

**TM 9-5855-252-24P**

---

**TECHNICAL MANUAL**

**ORGANIZATIONAL, DIRECT SUPPORT,  
AND GENERAL SUPPORT MAINTENANCE  
REPAIR PARTS AND SPECIAL TOOLS LIST  
INCLUDING DEPOT MAINTENANCE  
REPAIR PARTS AND SPECIAL TOOLS**

**FOR**

**BOTTLE CLEANING  
AND  
CHARGING STATION, AN/TAM-4  
NSN 5855-01-029-8728**

---

**HEADQUARTERS, DEPARTMENT OF THE ARMY  
12 MARCH 1986**

ORGANIZATIONAL, DIRECT SUPPORT, AND GENERAL SUPPORT MAINTENANCE  
REPAIR PARTS AND SPECIAL TOOLS LIST  
(INCLUDING DEPOT MAINTENANCE REPAIR PARTS AND SPECIAL TOOLS)

FOR

BOTTLE CLEANING AND CHARGING STATION, AN/TAM-4

(NSN 5855-01-029-8728)

Current as of 15 August 1985

REPORTING OF ERRORS AND RECOMMENDING IMPROVEMENTS

You can help improve this manual. If you find any mistakes or if you know of a way to improve the procedures, please let us know. Mail your letter, DA Form 2028 (Recommended Changes to Publications and Blank Forms), or DA Form 2028-2 located in back of this manual direct to: Commander, U. S. Army Missile Command, ATTN: AMSMI-LC-ME-PS, Redstone Arsenal, AL 35898-5238. A reply will be furnished to you.

TABLE OF CONTENTS

	Page	Illus/ Figure
Section I. INTRODUCTION . . . . .	1	
Section II. REPAIR PARTS LIST . . . . .	II-1	
Group		
00 Bottle Cleaning and Charging Station, 3300069-7102 . . .	II-1	1
01 . Accessories, 3305033-1 . . . . .	II-1	2
02 . Station Assembly BC/CS, 3304864-1 . . . . .	II-2	3
0201 . . Control Panel Assembly, 3304798-1 . . . . .	II-6	4
0202 . . Voltage and Phase Indicator Box Assembly, 3304161-1 . . . . .	II-6	5
0203 . . Circuit Breaker Box Assembly, 3304467-1 . . . . .	II-7	6
0204 . . Control Box Assembly, 3304696-1 . . . . .	II-8	7
0205 . . Purity Monitor Assembly, 3304640-1 . . . . .	II-9	8
020501 . . . Minicooler Assembly, 3304301-1 . . . . .	II-11	9
0206 . . Cleaning Station, 3304301-1 . . . . .	II-11	10
020601 . . . Pump Tank Assembly, Water 3304608-1 . . . . .	II-13	11
02060101 . . . . Pump and Motor Assembly, 3304163-1 . . . . .	II-14	12
020602 . . . Tank and Compressor Assembly, 3304755-1 . . . . .	II-14	13
02060201 . . . . Compressor Unit, Reciprocal, 3304752-1 . . . . .	II-15	14
020603 . . . Sonic Cleaning System, 3305063-1 . . . . .	II-16	15
02060301 . . . . Lid Assembly, 3304568-1 . . . . .	II-16	16

\*This manual supersedes TM 11-5855-252-30P, 3 January 1981.

	Page	Illus/ Figure
02060302 . . . . . Generator Assembly, 088114-2 . . . . .	II-16	17
0206030202 . . . . . Circuit Card Assembly, 084972-2 . . . . .	II-18	18
02060303 . . . . . Tank Assembly, 3304303-1 . . . . .	II-19	19
020605 . . . . . Raceway Assembly, 3304212-1 . . . . .	II-19	20
0207 . . . . . Bottle Charging Stand, 3304515-1 . . . . .	II-20	21
020701 . . . . . Bottle Loading Assembly, 3303839-1 . . . . .	II-21	22
02070101 . . . . . Valve Assembly, Probe, 3304892-2 . . . . .	II-22	23
02070102 . . . . . Piston Assembly, 3304898-1 . . . . .	II-22	24
020702 . . . . . Tank Assembly, Collection, 3304613-1 . . . . .	II-23	25
0208 . . . . . Junction Box Assembly, 3304932-1 . . . . .	II-23	26
0210 . . . . . Air Conditioner Assembly, 3304671-1 and 3305425-1	II-24	27
0211 . . . . . Air Purification System, 3304680-1 . . . . .	II-24	28
021101 . . . . . Fluid Pressure Filter, 3304569-2 . . . . .	II-28	29
021105 . . . . . Valve, Solenoid, 3304597-2 and 3304597-3 . . . . .	II-28	30
021106 . . . . . Fluid Pressure Filter, 3304587-1 . . . . .	II-29	31
021108 . . . . . Fluid Pressure Filter, 3304594-1 . . . . .	II-29	32
021109 . . . . . Fluid Pressure Filter, 3304591-1 . . . . .	II-29	32
0212 . . . . . Compressor System, 3304865-1 . . . . .	II-29	33
021201 . . . . . Control, Air Conditioner, 3304859-1 and 3304859-2 . . . . .	II-32	34
021202 . . . . . Fan, Vaneaxial, 3304959-1 . . . . .	II-33	35
0213 . . . . . Compressor Unit, Reciprocal, 3304900-1 . . . . .	II-33	36
021301 . . . . . Switch Assembly, Low Oil Level, 3304937-1 . . . . .	II-35	37
021302 . . . . . Compressor, Reciprocal, 3304739-1 . . . . .	II-35	38
02130201 . . . . . Intercooler Assembly, 21519 . . . . .	II-38	39
0213020101 . . . . . Moisture Separator, 21523 . . . . .	II-38	40
02130202 . . . . . Mounting Bracket Assembly, 2358 . . . . .	II-38	41
02130203 . . . . . Cylinder Head Compressor, 7K4SC and 7K4SD . . . . .	II-39	42
0213020301 . . . . . Filter Assembly, 20453 and 23553 . . . . .	II-39	43
02130204 . . . . . Rod and Piston Assembly, 21738 . . . . .	11-40	44
02130205 . . . . . Rod and Piston Assembly, 21741 . . . . .	11-40	45
0214 . . . . . Packaging Station, 3304398-1 . . . . .	11-40	46
021401 . . . . . Sealer and Shelf Assembly, 3303665-1 and 3303665-2 . . . . .	II-41	47
02140101 . . . . . Sealer Assembly, 3302937-1 . . . . .	II-42	48
0215 . . . . . Light Assembly, Ceiling, 3304973-1 and 3304973-2	II-44	49
021501 . . . . . Fluorescent Lamp Assembly, 3304975-1 . . . . .	II-44	50
021502 . . . . . Incandescent Lamp Assembly, 3304974-1 . . . . .	II-45	51
0216 . . . . . Shelter Assembly, 3304662-1 . . . . .	II-45	52
021601 . . . . . Junction Box Assembly, 3304198-1 . . . . .	II-47	53
9998 . . . . . Bulk Material . . . . .	II-48	--
Section III. SPECIAL TOOLS . . . . .	III-1	
Group		
0217 . . . . . Special Tools . . . . .	III-1	54
Section IV. ILLUSTRATIONS . . . . .	IV-1	
Section V. NATIONAL STOCK NUMBER, PART NUMBER INDEX . . . . .	I-1	

## SECTION I. INTRODUCTION

1. Scope.

This RPSTL lists and authorizes spares and repair parts; special tools; special test, measurement, and diagnostic equipment (TMDE); and other special support equipment required for performance of organizational, direct support, and general support maintenance of the Bottle Cleaning and Charging Station, AN/TAM-4. It authorizes the requisitioning, issue, and disposition of spares, repair parts and special tools as indicated by the Source Maintenance Recoverability (SMR) Codes.

2. General.

In addition to this section, Introduction, this Repair Parts and Special Tools List is divided into the following sections:

a. Section II. Repair Parts List. A list of spares and repair parts authorized by this RPSTL for use in the performance of maintenance. The list also includes parts which must be removed for replacement of the authorized parts. Parts lists are composed of functional groups in ascending alphanumeric sequence, with the parts in each group listed in ascending figure and item number sequence. Bulk materials are listed in item name sequence. Repair parts for repairable special tools are also listed in this section. Items listed are shown on the associated illustration(s)/figure(s).

b. Section III. Special Tools List. A list of special tools, special TMDE, and other special support equipment authorized by this RPSTL (as indicated by Basis of Issue (BOI) information in DESCRIPTION AND USABLE ON CODE (UOC) column) for the performance of maintenance.

c. Section IV. Illustrations. A series of exploded views of assemblies and subassemblies arranged in functional group and figure number sequence. All exploded parts are identified with callout numbers placed in clockwise sequence. These exploded views reflect repair parts plus those parts which must be removed in the process of disassembly for replacement or repair of the authorized item.

d. Section V. National Stock Number and Part Number Index. A list, in National Item Identification Number (NIIN) sequence, of all National stock numbered items appearing in the listing, followed by a list in alphanumeric sequence of all part numbers appearing in the listing. National stock numbers and part numbers are cross-referenced to each illustration figure and item number appearance.

3. Explanation of Columns (Sections II and III).

a. ITEM NO. (Column 1). Indicates the number used to identify items called out in the illustration.

b. SMR CODE (Column (2)). The Source, Maintenance, and Recoverability (SMR) Code is a 5-position code containing supply/requisitioning information, maintenance category authorization criteria, and disposition instruction, as shown in the following breakout:

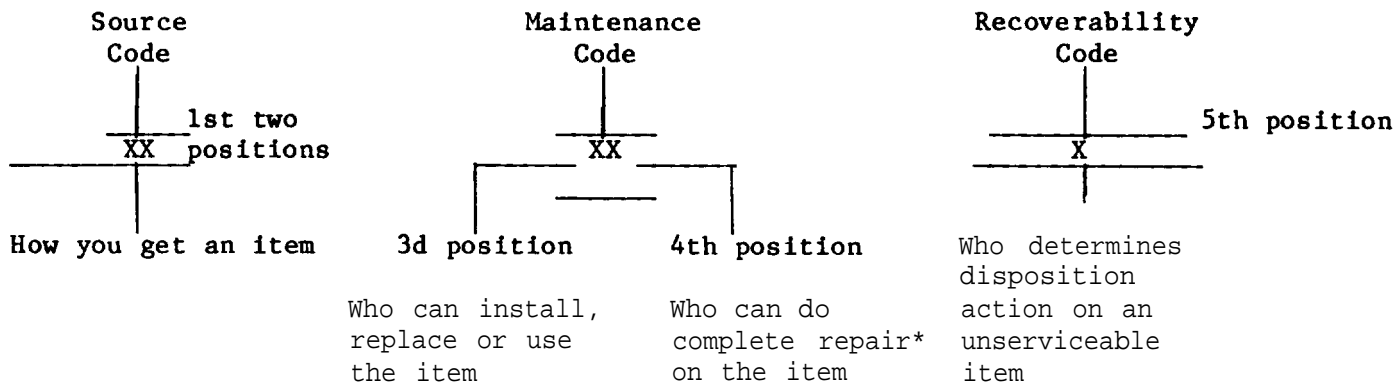

\*Complete Repair: Maintenance capacity, capability, and authority to perform all corrective maintenance tasks of the "Repair" function in a use/user environment in order to restore serviceability to a failed item.

(1) Source Code. The source code tells you how you get an item needed for maintenance, repair, or overhaul of an end item/equipment. Explanations of source codes follow:

Code	Explanation
PA PB PC** PD PE PF PG	<p>Stocked items; use the applicable NSN to request/requisition items with these source codes. They are authorized to the category indicated by the code entered in the 3d position of the SMR Code.</p> <p>**NOTE: Items coded PC are subject to deterioration.</p>
KD KF KB	<p>Items with these codes are not to be requested/requisitioned individually. They are part of a kit which is authorized to the maintenance category indicated in the 3d position of the SMR Code. The complete kit must be requisitioned and applied.</p>
MO-(Made at Org/ AVUM Level) MF-(Made at DS/ AVIM Level) MH-(Made at GS Level) ML-(Made at Spe- cialized Re- pair Act (SRA)) MD-(Made at Depot)	<p>Items with these codes are not to be requested/requisitioned individually. They must be made from bulk material which is identified by part number in the DESCRIPTION AND USABLE ON CODE (UOC) column and listed in the Bulk Material group of the repair parts list in this RPSTL. If the item is authorized to you by the 3d position code of the SMR Code, but the source code indicates it is made at a higher level, order the item from the higher level of maintenance.</p>

Code	Explanation
AO-(Assembled by Org/AVUM Level)	Items with these codes are not to be requested/requisitioned individually. The parts that make up the assembled item must be requisitioned or fabricated and assembled at the level of maintenance indicated by the source code. If the 3d position code of the SMR Code authorizes you to replace the item, but the source code indicates the item is assembled at a higher level, order the item from the higher level of maintenance.
AF-(Assembled by DS/AVIM Level)	
AH-(Assembled by GS Level)	
AL-(Assembled by SRA)	
AD-(Assembled by Depot)	

XA - Do not requisition an "XA"-coded item. Order its next higher assembly. (Also, refer to the NOTE below.)

XB - If an "XB" item is not available from salvage, order it using the FSCM and part number given.

XC - Installation drawing, diagram, instruction sheet, field service drawing, that is identified by manufacturer's part number.

XD - Item is not stocked. Order an "XD"-coded item through normal supply channels using the FSCM and part number given, if no NSN is available.

NOTE : Cannibalization or controlled exchange, when authorized, may be used as a source of supply for items with the above source codes, except for those source coded "XA" or those aircraft support items restricted by requirements of AR 700-42.

(2) Maintenance Code. Maintenance codes tells you the level(s) of maintenance authorized to USE and REPAIR support items. The maintenance codes are entered in the third and fourth positions of the SMR Code as follows:

(a) The maintenance code entered in the third position tells you the lowest maintenance level authorized to remove, replace, and use an item. The maintenance code entered in the third position will indicate authorization to one of the following levels of maintenance.

Code	Application/Explanation
c	- Crew or operator maintenance done within organizational or aviation unit maintenance.
o	- Organizational or aviation unit level can remove, replace and use the item.
F	- Direct support or aviation intermediate level can remove, replace, and use the item.
H	- General support level can remove, replace, and use the item.
L	- Specialized repair activity can remove, replace, and use the item.

Code	Application/Explanation
D	- Depot level can remove, replace, and use the item.

(b) The maintenance code entered in the fourth position tells whether or not the item is to be repaired and identifies the lowest maintenance level with the capability to do complete repair (i.e., perform all authorized repair functions). (NOTE : Some limited repair may be done on the item at a lower level of maintenance, if authorized by the Maintenance Allocation Chart (MAC) and SMR Codes.) This position will contain one of the following maintenance codes.

Code	Application/Explanation
o	- Organizational or aviation unit is the lowest level that can do complete repair of the item.
F	- Direct support or aviation intermediate is the lowest level that can do complete repair of the item.
H	- General support is the lowest level that can do complete repair of the item.
L	- Specialized repair activity (designate the specialized repair activity) is the lowest level that can do complete repair of the item.
D	- Depot is the lowest level that can do complete repair of the item.
z	- Nonreparable. No repair is authorized.
B	- No repair is authorized. (No parts or special tools are authorized for the maintenance of a "B" coded item). However, the item may be reconditioned by adjusting, lubricating, etc., at the user level.

(3) Recoverability Code. Recoverability codes are assigned to items to indicate the disposition action on unserviceable items. The recoverability code is entered in the fifth position of the SMR Code as follows:

Recoverability Codes	Application/Explanation
z	- Nonreparable item. When unserviceable, condemn and dispose of the item at the level of maintenance shown in 3d position of SMR Code.
o	- Reparable item. When uneconomically repairable, condemn and dispose of the item at organizational or aviation unit level.
F	- Reparable item. When uneconomically repairable, condemn and dispose of the item at the direct support or aviation intermediate level.

- H - Reparable item. When uneconomically reparable, condemn and dispose of the item at the general support level.
- D - Reparable item. When beyond lower level repair capability, return to depot. Condemnation and disposal of item not authorized below depot level.
- L - Reparable item. Condemnation, and disposal not authorized below specialized repair activity (SRA).
- A - Item requires special handling or condemnation procedures because of specific reasons (e.g., precious metal content, high dollar value, critical material, or hazardous material). Refer to appropriate manuals/directives for specific instructions.

c. FSCM (Column (3)). The Federal Supply Code for Manufacturer (FSCM) is a 5-digit numeric code which is used to identify the manufacturer, distributor, or Government agency, etc., that supplies the item.

d. PART NUMBER (Column (4)). Indicates the primary number used by the manufacturer (individual, company, firm, corporation, or Government activity) which controls the design and characteristics of the item by means of its engineering drawings, specifications standards, and inspection requirements to identify an item or range of items.

NOTE : When you use an NSN to requisition an item, the item you receive may have a different part number from the part ordered.

e. DESCRIPTION AND USABLE ON CODE (UOC) (Column (5)). This column includes the following information:

(1) The Federal item name and, when required, a minimum description to identify the item.

(2) Part numbers for bulk materials are referenced in this column in the line item entry for the item to be manufactured/fabricated.

(3) When the item is not used with all serial numbers of the same model, the effective serial numbers are shown as the last line(s) of the description (before UOC).

(4) The USABLE ON CODE, when applicable (see paragraph 5, Special Information).

f. QTY (Column (6)). The QTY (quantity per figure column) indicates the quantity of the item used in the breakout shown on the illustration figure, which is prepared for a functional group, subfunctional group, or an assembly. A



**TM 9-5855-252-24P**

"V" appearing in this column in lieu of a quantity indicates that the quantity is variable and the quantity may vary from application to application.

4. Explanation of Columns (Sect. V).

a. NATIONAL STOCK NUMBER (NSN) INDEX.

(1) STOCK NUMBER column. This column lists the NSN by National Item Identification Number (NIIN) sequence. The NIIN consists of the last nine digits of the NSN (i.e., 5305-01-574-1467). When using this column to locate an item, ignore the first 4 digits of NSN. However, the complete NSN should be used when ordering items by stock number.

(2) FIG. column. This column lists the number of the figure where the item is identified/located. The figures are in numerical order in Section II.

(3) ITEM column. The item number identifies the item associated with the figure listed in the adjacent FIG. column. This item is also identified by the NSN listed on the same line.

b. PART NUMBER INDEX. Part numbers in this index are listed by part number in ascending alphanumeric sequence (i.e., vertical arrangement of letter and number combination which places the first letter or digit of each group in order A through Z, followed by the numbers 0 through 9 and each following letter or digit in like order).

(1) FSCM column. The Federal Supply Code for Manufacturer (FSCM) is a 5-digit numeric code used to identify the manufacturer, distributor, or Government agency, etc., that supplies the item.

(2) PART NUMBER column. Indicates the primary number used by the manufacturer (individual, firm, corporation, or Government activity), which controls the design and characteristics of the item by means of its engineering drawings, specifications standards, and inspection requirements to identify an item or range of items.

(3) STOCK NUMBER column. This column lists the NSN for the associated part number and manufacturer identified in the PART NUMBER and FSCM columns to the left.

(4) FIG. column. This column lists the number of the figure where the item is identified/located in Section II and III.

(5) ITEM column. The item number is that number assigned to the item as it appears in the figure referenced in the adjacent figure number column.

5. Special Information.

a. INDEX NUMBERS. Items which have the word BULK in the figure column will have an index number shown in the item number column. This index number is a cross-reference between the National Stock Number/Part Number Index and the bulk material list in Section II.

b. ASSOCIATED PUBLICATIONS. The publication(s) listed below pertain to the Bottle Cleaning and Charging Station and its components:

<u>Publication</u>	<u>Short Title</u>
TM 9-5855-252-34	AN/TAM-4
TM 9-5855-252-12	AN/TAM-4

c. For requisitioning miscellaneous consumable maintenance supplies or expendable supplies, use CTA 50-970.

d. National stock numbers (NSN) that are missing for "P" source coded items have been applied for and will be added to this manual by a change/revision when they are entered in the Army Master Data File (AMDF). Until the NSN's are established and published, submit exception requisitions to: Commander, U.S. Army Missile Command, ATTN: AMSMI-LC-MM, Redstone Arsenal, AL 35898-5239.

6. How to Locate Repair Parts.

a. When National Stock Number or Part Number is Not Known.

(1) First. Using the table of contents, determine the assembly group or subassembly group to which the item belongs. This is necessary since figures are prepared for assembly groups and subassembly groups, and listings are divided into the same groups.

(2) Second. Find the figure covering the assembly group or subassembly group to which the item belongs.

(3) Third. Identify the item on the figure and note the item number.

(4) Fourth. Refer to the Repair Parts List for the figure to find the part number for the item number noted on the figure.

(5) Fifth. Refer to the Part Number Index to find the NSN, if assigned.

b. When National Stock Number or Part Number is Known:

(1) First. Using the Index of National Stock Numbers and Part Numbers, find the pertinent National Stock Number or Part Number. The NSN index is in National Item Identification Number (NIIN) sequence (see 4.a(1)). The part numbers in the Part Number Index are listed in ascending alphanumeric sequence (see 4.b). Both indexes cross-reference you to the illustration figure and item number of the item you are looking for.

(2) Second. After finding the figure and item number, verify that the item is the one you're looking for, then locate the item number in the repair parts list for the figure.

7. Abbreviations. Not Applicable.

SECTION II (1) ITEM NO	(2) SMR CODE	(3) FSCM	TM9-5855-252-24P (4) PART NUMBER	(5) DESCRIPTION AND USABLE ON CODE (UOC)	(6) QTY
GROUP 00 FIG.1 BOTTLE CLEANING AND CHARGING STATION 3300069-7102 (99251)					
1	XDOFF	99251	3305033-1	ACCESSORIES, BC/CS (FOR PARTS SEE FG 01)	1
2	XAFDD	99251	3304864-1	STATION ASSY, BC/CS (FOR PARTS SEE FG 02)	1
3	XDFZZ	99251	3305720-1	PLATE, IDENT	1
4	PAFZZ	96906	MS35206-243	SCREW, MACHINE	4
5	PAFZZ	96906	MS35338-42	WASHER, LOCK	4
6	PAOFZZ	96906	MS27183-41	WASHER, FLAT	4
GROUP 01 FIG. 2 ACCESSORIES 3305033-1 (99251)					
1	PAODD	99251	3303526-2	CABLE ASSEMBLY, POWE	1
2	PADZZ	96906	MS90557C44413S	CONNECTOR, PLUG, ELEC	1
3	XDDZZ	81349	C0-04HDF(4/1-4/8 R)1620	CABLE, ELEC	75
4	PAOFF	99251	3305020-1	REEL, CABLE	1
5	PAFZZ	96906	MS21318-14	SCREW, DRIVE	8
6	XDFZZ	99251	3305019-1	PLATE, INSTRUCTION	4
7	PAOZF	99251	3304605-1	TOOL ASSEMBLY, DRYIN	1
8	PAFZZ	81349	M83248-011	PACKING, PREFORMED	2
9	PAOZZ	99251	3304718-1	ROLLER	2
10	PAOZZ	99251	3304367-1	MEASURE, LIQUID	1
11	PAOZZ	99251	3304392-1	CAP ASSEMBLY	1
12	PAOZZ	99251	3303098-1	BASKET, DIPPING-DRAI	6
13	PAOZZ	99251	3304912-1	CYLINDER, COMPRESSED	1
14	PAOZZ	99251	3305043-1	PLUG ASSEMBLY, TUBE	1
15	PAOZZ	99251	3303069-2	PULLEY, GROOVE	2
16	PAOZZ	99251	3304889-1	STRAP, WEBBING	24
17	PAOZZ	99251	3305047-1	TUBING AND CORE ASSY	2
18	PAOZZ	99251	3305077-1	HOLD DOWN ASSEMBLY (USE ON SERIAL NO.1 THRU 17)	1
18	PAOZZ	99251	3305077-2	HOLD DOWN ASSEMBLY (USE ON SERIAL NO.18 AND SUBQ)	1
19	PAOZZ	99251	3304720-1	PLATE & EYEBOLT ASSY (USE ON SERIAL NO.1 THRU 17)	1
19	PAOZZ	99251	3305624-1	PLATE&EYEBOLT ASSY (USE ON SER. NO. 18 AND SUBQ)	1
20	PAOZZ	24161	A62	BELT, V	2
21	PAOZZ	99251	3305669-1	CRIBBING ASSEMBLY (USE ON SER NO. 18 AND SUBQ)	1

SECTION II (1) ITEM NO	(2) SMR CODE	(3) FSCM	TM9-5855-252-24P (4) PART NUMBER	(5) DESCRIPTION AND USABLE ON CODE (UOC)	(6) QTY
GROUP 02 FIG. 3 STATION ASSEMBLY BC/CS 3304864-1 (99251)					
1	XDFZZ	99251	3304851-1	PLATE, MOUNTING	2
2	PAFZZ	96906	MS27183-14	WASHER, FLAT	41
3	PAFZZ	96906	MS35338-46	WASHER, LOCK	138
4	PAFZZ	96906	MS90726-64	SCREW, CAP, HEXAGON H	62
5	PAOZZ	96906	MS35191-289	SCREW, MACHINE	4
6	PAOZZ	80063	SC-C-539421	BRACKET ASSEMBLY	2
7	PAOZZ	96906	MS27183-42	WASHER, FLAT	61
8	PAOZZ	96906	MS35338-43	WASHER, LOCK	59
9	PAOZZ	96906	MS35207-265	SCREW, MACHINE	3
10	XDFZZ	99251	3304715-1	BRACKET MTG	1
11	PAFZZ	96906	MS27183-10	WASHER, FLAT	16
12	PAFZZ	96906	MS35338-44	WASHER, LOCK	42
13	PAFZZ	96906	MS90727-4	SCREW, CAP, HEXAGON H	4
14	PAFZZ	96906	MS35191-291	SCREW, MACHINE	2
15	PAFZZ	80063	SC-B-539713	HOLD DOWN ASSY	1
16	XDFFD	80063	SC-B-539435	BRACKET ASSY	1
17	PAFZZ	96906	MS90726-3	SCREW, CAP, HEXAGON H	25
18	XDFFD	99251	3305156-1	HOLDER ASSY ALT	1
19	PAFZZ	96906	MS35207-263	SCREW, MACHINE	4
20	PAFZZ	80063	SC-B-539550	BRACKET, DOUBLE ANGL	1
21	XDFZZ	99251	3304854-1	PLATE, MOUNTING	1
22	XDFZZ	99251	3304852-1	PLATE, MOUNTING	1
23	XDFZZ	99251	3304853-1	PLATE, MOUNTING	1
24	XDFZZ	99251	3304836-1	CONDUIT, RACEWAY	1
25	XDFZZ	99251	3304779-4	COVER, CONNECTOR	1
26	XDFZZ	99251	3304779-1	CONNECTOR	1
27	XDFZZ	99251	3304916-2	NUT, PLAIN, ROUND	2
28	XDFZZ	99251	3304981-1	COVER, RACEWAY MOD	1
29	XDFZZ	99251	3304915-2	BUSHING, ELECTRICAL	2
30	XDFFF	99251	3304161-1	VOLTAGE & PHASE INDICATOR BOX ASSY (FOR PARTS SEE FG 0202)	1
31	XDFFF	99251	3304467-1	CIRCUIT BREAKER BOX ASSEMBLY (FOR PARTS SEE FG 0203)	1
32	PAFZZ	99251	3304687-1	SWITCH, TOGGLE	4
33	XDFZZ	99251	3304722-1	SHEET, INSULATOR	14
34	XDFZZ	99251	3304918-1	COVER, SWITCH	1
35	PAFZZ	96906	MS35207-266	SCREW, MACHINE	4
36	XDFZZ	80063	SC-B-681026	GUARD, SWITCH	1
37	XDFZZ	99251	3304913-1	BRACKET, SWITCH	1
38	PAFZZ	96906	MS21083-N3	NUT, SELF-LOCKING, HE	2
39	XDFZZ	99251	3304792-11	TERMINAL, LUG	3
40	PAFZZ	91929	BZS01	SWITCH, SENSITIVE	1
41	PAOZZ	96906	MS27183-41	WASHER, FLAT	93
42	PAFZZ	96906	MS21083-N06	NUT, SELF-LOCKING, HE	2
43	XDFZZ	99251	3304211-6	COVER, CONDUNIT	1
44	XDFZZ	99251	3304581-1	CLIP, COVER	31

SECTION II (1) ITEM NO	(2) SMR CODE	(3) FSCM	TM9-5855-252-24P (4) PART NUMBER	(5) DESCRIPTION AND USABLE ON CODE (UOC)	(6) QTY
45	XDFZZ	99251	3304920-1	COVER, SWITCH	1
46	PAFZZ	96906	MS35190-242	SCREW, MACHINE	2
47	XDFZZ	99251	3304914-1	BRACKET, SWITCH ADJ	1
48	XDFZZ	99251	3304919-1	COVER, SWITCH	2
49	PAFZZ	96906	MS27183-6	WASHER, FLAT	4
50	PAFZZ	96906	MS35338-41	WASHER, LOCK	4
51	PAFZZ	96906	MS35206-228	SCREW, MACHINE	4
52	PAFZZ	96906	MS35191-323	SCREW, MACHINE	18
53	XDFZZ	99251	3304100-1	PLATE, MOUNTING, CIRCUIT	1
54	XDFZZ	99251	3304100-2	PLATE, MOUNTING, CIRCUIT BOX	1
55	XDFFF	99251	3304789-1	CONTROL PANEL ASSY (FOR PARTS SEE FG 0201)	1
56	XDFZZ	99251	3304579-1	FITTING, END	4
57	XDFZZ	99251	3305078-3	SPLICE, CONDUCTOR	1
58	XDFZZ	99251	3305079-1	WASHER, FLAT, RND	1
59	XDFZZ	99251	3304939-3	BOX CONNECTOR, ELECT	2
60	XDFZZ	99251	3304857-77	CONDUIT FLEX METAL	1
61	XDFFF	99251	3304348-1	COVER & GASKET ASSY	1
62	XDFZZ	99251	3304101-1	COVER	1
63	PAOZZ	96906	MS35338-42	WASHER, LOCK	91
64	PAFZZ	96906	MS35206-245	SCREW, MACHINE	36
65	XDFZZ	99251	3305004-3	HOSE	2
66	PAFZZ	88044	AN737TW38	CLAMP, HOSE	2
67	XDFZZ	99251	3304316-2	ADAPTER, STRAIGHT, PIPE-HOSE	1
68	XDFZZ	99251	3304053-1	ADAPTER, STRAIGHT, PIPE-BOSS	1
69	PAFZZ	99251	3304300-1	VALVE, REGULATING, FL	1
70	PAOZZ	99251	3304054-1	FILTER, WASHER	1
71	XDFZZ	99251	3304052-1	ADAPTER, STRAIGHT, PIPE-TUBE	1
72	PAFZZ	96906	MS35650-3252	NUT, PLAIN, HEXAGON	20
73	XDFZZ	99251	3304105-1	SOCKET, SLIP	1
74	XDFZZ	99251	3304104-1	SOCKET, SLIP	1
75	PAFZZ	96906	MS90727-20	SCREW, CAP, HEXAGON H	4
76	XDFZZ	99251	3304839-1	NIPPLE AND ADAPTOR	1
77	XDFZZ	99251	3304211-8	COVER RACEWAY	1
78	XDFZZ	99251	3304211-10	COVER RACEWAY	1
79	XDFZZ	99251	3304878-1	STIFFENER	4
80	XDFZZ	99251	3304886-1	SHELF	1
81	PAFZZ	59730	RC2217	TERMINAL, LUG	13
82	PAFZZ	99251	3304820-1	CONNECTOR, RECEPTACL	6
83	XDFZZ	99251	3304211-9	COVER RACEWAY	5
84	XDFZZ	99251	3305069-1	COVER RACEWAY	1
85	XDFZZ	99251	3304769-1	PLATE WALL ELEC	6
86	PAFZZ	96906	MS27183-16	WASHER, FLAT	106
87	XDDDD	99251	3304301-1	CLEANING STATION (FOR PARTS SEE FG 0206)	1
88	XDFZZ	99251	3304211-14	COVER, RACEWAY	1
89	XDFZZ	99251	3304888-1	END, CAP	10
90	PAFZZ	99251	3304923-1	NUT, PLAIN, RECTANGUL	2
91	PAFZZ	99251	3303508-1	DISPENSER, TAPE	1
92	XDFZZ	99251	3304925-1	BUSHING, ELECTRICAL	2
93	XDFZZ	99251	3304916-1	LOCKNUT, ELECTRICAL	4
94	XDFZZ	99251	3304924-1	CONDUIT, THREADED	1

SECTION II (1) ITEM NO	(2) SMR CODE	(3) FSCM	TM9-5855-252-24P (4) PART NUMBER	(5) DESCRIPTION AND USABLE ON CODE (UOC)	(6) QTY
95	PAFZZ	96906	MS51096-359	SCREW,CAP,HEXAGON H	8
96	XDFFF	99251	3304696-1	CONTROL BOX ASSY (FOR PARTS SEE FG 0204)	1
97	XDFZZ	99251	3304815-1	BAR,SUPPORT	1
98	XDFFF	99251	3304640-1	PURITY MONITOR ASSY (FOR PARTS SEE FG 0205)	1
99	XDDDD	99251	3304662-1	SHELTER ASSY (FOR PARTS SEE FG 0216)	1
100	PAFZZ	96906	MS90726-65	SCREW,CAP,HEXAGON H	9
101	XDFFF	99251	3304932-1	JUNCTION BOX ASSY (FOR PARTS SEE FG 0208)	1
102	XDFZZ	99251	3304764-2	COUPLING,CORNER	1
103	XDFZZ	99251	3304814-1	BAR,SUPPORT	1
104	XDFZZ	99251	3304729-5	CONDUIT, RACEWAY	1
105	XDFZZ	99251	3304762-1	COUPLING,INTERNAL C	1
106	XDFZZ	99251	3304729-6	CONDUIT, RACEWAY	1
107	XDFZZ	99251	3304729-7	CONDUIT, RACEWAY	1
108	XDFZZ	99251	3304211-11	COVER,RACEWAY	1
109	XDFZZ	99251	3304211-12	COVER,RACEWAY	1
110	XDFZZ	99251	3304211-13	COVER,RACEWAY	1
111	XDFZZ	99251	3304922-1	CONDUIT,RACEWAY	1
112	XDFZZ	99251	3304770-1	ELBOW,FLAT	1
113	PAFZZ	96906	MS21104C4	CLAMP,LOOP	2
114	XDFZZ	99251	3304779-2	COVER CONNECTOR	1
115	PAFZZ	99251	3304792-1	TERMINAL,LUG	1
116	PAFZZ	96906	MS25036-108	TERMINAL,LUG	1
117	XDFZZ	99251	3304816-1	BAR,SUPPORT	1
118	XDFZZ	99251	3304515-1	BOTTLE CHARGING STAND (FOR PARTS SEE FG 0207)	1
119	PADZZ	96906	MS35650-3382	NUT,PLAIN,HEXAGON	6
120	XDFZZ	99251	3305004-7	HOSE	5
121	XDFFF	99251	3304671-1	AIR CONDITIONER (FOR PARTS SEE FG 0210)(USE ON SERIAL NO. 1 THRU 14)	2
121	XDFFF	99251	3305425-1	AIR CONDITIONER ASY (FOR PARTS SEE FG 0210)(USE ON SER. NO. 15 AND SUBQ)	2
122	XDDZZ	99251	3305944-1	PLATE,INSTRUCTION	1
123	XDFFF	99251	3304680-1	AIR PURIFICATION SYSTEM (FOR PARTS SEE FG 0211)	1
124	XDFZZ	99251	3304783-1	TUBE BENT	1
125	XDFZZ	99251	3304504-1	COLLAR	8
126	XDFZZ	99251	3304506-1	NUT, GLAND	8
127	PAFZZ	96906	MS90726-66	SCREW,CAP,HEXAGON H	3
128	XDFZZ	99251	3304623-1	BAR,SUPPORT	1
129	PAFZZ	96906	MS90726-60	SCREW,CAP,HEXAGON H	11
130	XDFZZ	99251	3305000-1	TUBE ASSY	1
131	XDFZZ	99251	3304817-1	TUBE,BENT	1
132	XDFZZ	99251	3304546-1	TUBE,BENT	1
133	XDFZZ	99251	3304809-1	HANGER,PIPE	12
134	XDFZZ	99251	3304928-1	COUPLING HIGH PRESS	1
135	XDFZZ	99251	3304818-1	TUBE,BENT	1
136	XDFFF	99251	3304865-1	COMPRESSOR SYSTEM (FOR PARTS SEE	1

SECTION II (1) ITEM NO	(2) SMR CODE	(3) FSCM	TM9-5855-252-24P (4) PART NUMBER	(5) DESCRIPTION AND USABLE ON CODE (UOC)	(6) QTY
				FG 0212)	
137	XDFZZ	99251	3305000-3	TUBE ASSY	1
138	XDFZZ	99251	3305000-4	TUBE ASSY	1
139	PAFDD	99251	3304900-1	COMPRESSOR UNIT,REC (FOR PARTS SEE FG 0213)	2
140	PAFZZ	96906	MS90726-62	SCREW,CAP,HEXAGON H	19
141	XDFZZ	99251	3303671-1	RETAINER,COMPRESSOR	2
142	PAFZZ	96906	MS21044N6	NUT,SELF-LOCKING,HE	6
143	PAFZZ	99251	3303678-1	NUT SPECIAL	6
144	XDFZZ	99251	3303669-1	BASE, PLATE COMPRESSOR	1
145	XDFZZ	99251	3305075-2	SPACER	1
146	PAFZZ	99251	3303983-1	STRAP, MOUNTING	2
147	XDFZZ	99251	3305075-1	SPACER	2
148	XDFZZ	99251	3305075-3	SPACER	1
149	XDFZZ	99251	3303676-1	GUIDE,SPRING	6
150	XDFZZ	99251	3303990-1	GUIDE,SPRING	6
151	XDFZZ	99251	3303677-1	SPRING,DIE	6
152	XDFZZ	99251	3304882-1	STUD	1
153	PAFZZ	99251	3303674-1	SPACER,SLEEVE	1
154	XDFZZ	99251	3304759-1	SUPPORT, TUBING	1
155	PAFZZ	96906	MS90726-6	SCREW,CAP,HEXAGON H	4
156	XDFFF	99251	3304758-1	COVER,HINGED	1
157	XDFZZ	82577	K1091500-1830G68 00	SHELF	1
158	XDFFF	99251	3304884-1	BRACKET ASSY	6
159	XDFZZ	99251	3304211-7	COVER,RACEWAY	1
160	XDFZZ	99251	3304654-1	CLIP,SPRING TENSION	32
161	XDFZZ	99251	3304881-1	STIFFENER	2
162	PAFZZ	96906	MS24679-65	NUT,PLAIN,CAP	7
163	XDFDD	99251	3304398-1	PACKAGING STATION (FOR PARTS SEE FG 0214)	1
164	PAOZZ	80063	SC-C-681100GP3	TIE DOWN ASSY	1
165	PAOZZ	96906	MS35206-244	SCREW,MACHINE	1
166	XDFZZ	99251	3305078-2	SPLICE,CONDUCTOR	4
167	XDFZZ	99251	3304628-1	COUPLING, INSIDE	2
168	XDFZZ	99251	3304729-2	RACEWAY, BASE	1
169	PAFZZ	96906	MS90726-63	SCREW,CAP,HEXAGON H	24
170	XDFZZ	99251	3304764-1	COVER,CORNER	2
171	XDFZZ	99251	3304211-3	COVER,RACEWAY	1
172	XDFFF	99251	3304973-2	LIGHT ASSY,CEILING (FOR PARTS SEE FG 0215)	1
173	XDFFF	99251	3304973-1	LIGHT ASSY CEILING (FOR PARTS SEE FG 0215)	1
174	XDFZZ	99251	3304785-1	CARRIER HOSE	1
175	PAFZZ	96906	MS35650-302	NUT,PLAIN,HEXAGON	4
176	PAOZZ	99251	3305049-1	HOSE ASSEMBLY,NONME	1
177	XDFZZ	99251	3304581-2	CLIP,COVER	6
178	XDFZZ	99251	3304211-4	COVER,RACEWAY	1
179	XDFZZ	99251	3303651-1	BRACKET	1
180	PAFZZ	96906	MS3367-1-9	STRAP,TIEDOWN,ELECT	3
181	PAFZZ	96906	MS35206-246	SCREW,MACHINE	36
182	XDFZZ	99251	3304955-1	DAMPER	1



SECTION II (1)	SMR (2)	(3)	TM9-5855-252-24P (4)	(5)	(6)
ITEM NO	CODE	FSCM	PART NUMBER	DESCRIPTION AND USABLE ON CODE (UOC)	QTY
183	XDFZZ	99251	3305046-1	SEALING, STRIP	9
184	XDFZZ	99251	3305081-1	SHAFT	1
185	XFZZ	99251	3304955-2	DAMPER	1
186	XDFZZ	99251	3305071-1	GROMMET, SPLIT, RUBBER	1
187	XDOOO	99251	3305118-1	FILTER ASSY, AIR	2
188	PAOZZ	99251	3303603-1	FILTER, AIR	2
189	PAOZZ	99251	3304921-1	SCREW, EXTERNALLY RE	36
190	PAFZZ	99251	3305036-1	SEAL, RADIO FREQUENC	20
191	XDFFA	99251	3305056-1	ANGLE ASSY	2
192	XDFZZ	99251	3305057-2	ANGLE ASSY	2
193	XDFFF	99251	3305685-1	BRACE ASSY, AIR CONDITIONER SUPPORT	2
194	XDFZZ	99251	3305657-1	HANGER, HOSE STORAGE	1
195	XDFZZ	99251	3305647-1	SPACER	1
196	PAFZZ	99251	3305945-1	SCREW	2
197	XDFZZ	99251	3305644-1	BRACE, WELDMENT	1
198	XDFZZ	99251	3305646-1	PLATE	1
199	PAFZZ	96906	MS35338-45	WASHER, LOCK	1
200	PAFZZ	96906	MS90726-38	BOLT, MACHINE	1
201	PAFZZ	96906	MS35207-264	SCREW, MACHINE	48
202	XDFFF	99251	3305057-1	ANGLE ASSY	2
203	PAFZZ	99251	3303994-2-72	TUBING, NONMETALLIC	12
GROUP 0201 FIG. 4 CONTROL PANEL ASSEMBLY 3304789-1 (99251)					
1	PAFZZ	99251	3304687-2	SWITCH, TOGGLE	1
2	XDFZZ	99251	3304792-4	TERMINAL, LUG	2
3	PAFZZ	96906	MS35650-302	NUT, PLAIN, HEXAGON	2
4	PAFZZ	96906	MS35333-39	WASHER, LOCK	3
5	XDFZZ	96906	MS25036-108	TERMINAL, LUG	1
6	PAFZZ	96906	MS35338-41	WASHER, LOCK	2
7	PAFZZ	96906	MS35206-228	SCREW, MACHINE	2
8	PAFZZ	96906	MS35207-267	SCREW, MACHINE	1
9	XDFZZ	99251	3304102-1	PANEL, JUNCTION BOX, ALTERED	1
10	PAFZZ	99251	3305015-1	TIMER, RESET	1
11	XDFZZ	99251	3305078-2	SPLICE, CONDUCTOR	1
12	XDFZZ	99251	3305032-1	SPLICE, CONDUCTOR	1
13	XDFZZ	99251	3305080-1	TERMINAL, QUICK DISC	2
GROUP 0202 FIG. 5 VOLTAGE AND PHASE INDICATOR BOX ASSEMBLY 3304161-1 (99251)					
1	XAFZZ	99251	3304478-1	JUNCTION BOX, ALTERED	1
2	PAFZZ	99251	3304192-1	ELEC COMPONENT ASSY	1
3	PAFZZ	99251	3304685-1	SWITCH, ROTARY	1

SECTION II (1) ITEM NO	(2) SMR CODE	(3) FSCM	TM9-5855-252-24P (4) PART NUMBER	(5) DESCRIPTION AND USABLE ON CODE (UOC)	(6) QTY
4	PAFZZ	81349	MR36W150ACVVR	VOLTMETER	1
5	PAFZZ	99251	3305062-3	TERMINAL, LUG	1
6	XDFZZ	99251	3304478-2	LID, JUNCTION BOX	1
7	XDFZZ	99251	3304478-3	SCREW, SPECIAL	4
8	PAFZZ	99251	3304792-9	TERMINAL, LUG	2
9	PAFZZ	96906	MS91528-2F2B	KNOB	1
10	XDFZZ	99251	3304691-1	METER, ELECTRICAL FR	1
11	PAFZZ	80205	NAS1635-04-4C	SCREW, MACHINE	4
12	PAOZZ	81349	LC20CN3	LENS, LIGHT	2
13	PAOZZ	08108	B2A	LAMP, GLOW	2
14	PAFZZ	81349	LH77/2	LIGHT, INDICATOR	2
15	PAFZZ	99251	3305074-1	SWITCH, TOGGLE	1
16	XDFZZ	99251	3304191-1	SPACER	4
17	PAFZZ	96906	MS27183-4	WASHER, FLAT	4
18	PAFZZ	96906	MS35338-40	WASHER, LOCK	4
19	PAFZZ	96906	MS35649-242	NUT, PLAIN, HEXAGON	4
20	XDFZZ	99251	3304916-1	LOCKNUT, ELECTRICAL	1
21	XDFZZ	99251	3305001-1	REDUCING WASHER, KNO	1
22	XDFZZ	99251	3304915-1	CHASE NIPPLE, CONDUI	1
GROUP 0203 FIG. 6 CIRCUIT BREAKER BOX ASSEMBLY 3304467-1 (99251)					
1	XDFZZ	99251	3304473-1	INSULATOR PLATE	1
2	PAFZZ	96906	MS35338-41	WASHER, LOCK	4
3	PAFZZ	96906	MS35649-262	NUT, PLAIN, HEXAGON	2
4	XDFZZ	99251	3304471-1	TERMINAL, JUNCTION BLOCK, SECTIONAL	10
5	PAFZZ	81349	RCR07G224JS	RESISTOR, FIXED, COMP	3
6	XDFZZ	99251	3304822-1	PLUG, NYLON	1
7	XDFZZ	99251	3304823-1	STRIP, MARKING	1
8	XDFZZ	99251	3304915-2	BUSHING, ELECTRICAL	2
9	XDFZZ	99251	3304438-1	PANEL, POWER, CIRCUIT BREAKER	1
10	XDFZZ	99252	3304437-1	TERMINAL STRIP, GROUNDING	1
11	PAFZZ	96906	MS35338-42	WASHER, LOCK	2
12	PAFZZ	96906	MS35206-249	SCREW, MACHINE	2
13	XDFZZ	99251	3304361-1	COVER CB BOX	1
14	PAFZZ	99251	3304476-1	SCREW, TAPPING, THREA	6
15	PAFZZ	96906	MS35207-265	SCREW, MACHINE	4
16	XDFZZ	99251	3304474-1	SPACER	4
17	PAFZZ	96906	MS35338-43	WASHER, LOCK	4
18	PAFZZ	96906	MS35650-302	NUT, PLAIN, HEXAGON	4
19	XDFZZ	99251	3304468-1	PANEL CB	1
20	PAFZZ	99251	3304436-2	CIRCUIT BREAKER	1
21	PAFZZ	99251	3304784-1	CIRCUIT BREAKER	1
22	PAFZZ	99251	3304436-1	CIRCUIT BREAKER	1
23	PAFZZ	99251	3304416-1	CIRCUIT BREAKER	1
24	PAFZZ	99251	3304415-2	CIRCUIT BREAKER	4
25	PAFZZ	99251	3304415-1	CIRCUIT BREAKER	4
26	PAFZZ	99251	3304475-1	CIRCUIT BREAKER	1

SECTION II		TM9-5855-252-24P				
(1)	(2)	(3)	(4)	(5)		(6)
ITEM NO	SMR CODE	FSCM	PART NUMBER	DESCRIPTION AND USABLE ON CODE (UOC)		QTY
27	PAFZZ	96906	MS35649-2312	NUT, PLAIN, HEXAGON		2
28	PAFZZ	96906	MS35338-45	WASHER, LOCK		2
29	XDFZZ	99251	3304465-1	JUNCTION BOX ALTRD		1
30	XDFZZ	99251	3304915-1	CHASE NIPPLE, CONDUI		1
31	XDFZZ	99251	3305001-1	REDUCING WASHER, KNO		1
32	XDFZZ	99251	3304916-1	LOCKNUT, ELECTRICAL		1
33	XDFZZ	99251	3304916-2	NUT, PLAIN, ROUND		2
34	PAFZZ	99251	3304411-1	FUSEHOLDER, EXTRACTO		3
35	PAFZZ	81349	F02A250V1A	FUSE, CARTRIDGE		3
36	XDFZZ	99251	3305014-1	PLATE, INSTRUCTION		1
37	PAFZZ	96906	MS35206-226	SCREW, MACHINE		2
38	PAFZZ	96906	MS35206-230	SCREW, MACHINE		2
39	PAFZZ	96906	MS27183-5	WASHER, FLAT		2
GROUP 0204 FIG. 7 CONTROL BOX ASSEMBLY 3304696-1 (99251)						
1	XDFZZ	99251	3304643-1	PARTS KIT, DOOR STOP		1
2	PAFZZ	96906	MS35338-42	WASHER, LOCK		8
3	PAFZZ	96906	MS35649-282	NUT, PLAIN, HEXAGON		4
4	PAFZZ	79300	400191	CLOCK, AIRCRAFT, MECH		1
5	XDFZZ	99251	3302957-5	COVER, WIRING, DUCT		2
6	PAFZZ	96906	MS17325-5	METER, TIME TOTALIZI		1
7	PAFZZ	96906	MS35649-242	NUT, PLAIN, HEXAGON		2
8	PAFZZ	96906	MS35338-40	WASHER, LOCK		2
9	PAFZZ	99251	3304705-1	RELAY, ELECTROMAGNET		1
10	XDFZZ	99251	3304952-1	TERMINAL, QUICK DISC		5
11	PAFZZ	99251	3304701-1	BUZZER		1
12	PAFZZ	81349	LH98/3	LIGHT, INDICATOR		11
13	PAOZZ	96906	MS15612-3	LAMP, INCANDESCENT		22
14	XDFZZ	99251	3302956-5	DUCT, WIRING		8
15	PAFZZ	99251	3304703-1	SWITCH, PUSH		1
16	PAFZZ	99251	3304703-2	SWITCH, PUSH		1
17	PAFZZ	96906	MS25002-5	SWITCH, ROTARY		2
18	PAFZZ	96906	MS24679-203	NUT, PLAIN, CAP		6
19	PAFZZ	96906	MS35338-43	WASHER, LOCK		26
20	PAFZZ	96906	MS27183-42	WASHER, FLAT		18
21	XDFZZ	99251	3302957-3	COVER, WIRING, DUCT		2
22	XDFZZ	99251	3304792-6	TERMINAL, LUG		88
23	PAFZZ	96906	MS35058-26	SWITCH, TOGGLE		2
24	PAOZZ	81349	LC40GN3	LENS, LIGHT		3
25	PAFZZ	96906	MS35207-263	SCREW, MACHINE		24
26	PAOZZ	96906	MS91528-2F2B	KNOB		2
27	PAOZZ	81349	LC40YN3	LENS, LIGHT		2
28	PAOZZ	81349	LC40WT3	LENS, LIGHT		2
29	PAFZZ	99251	3304411-1	FUSEHOLDER, EXTRACTO		1
30	XDFZZ	99251	3304792-2	TERMINAL, LUG		1
31	PAFZZ	96906	MS35333-39	WASHER, LOCK		6
32	PAFZZ	96906	MS35650-302	NUT, PLAIN, HEXAGON		4

SECTION II (1) ITEM NO	(2) SMR CODE	(3) FSCM	TM9-5855-252-24P (4) PART NUMBER	(5) DESCRIPTION AND USABLE ON CODE (UOC)	(6) QTY
33	XDFZZ	96906	MS25036-108	TERMINAL, LUG	3
34	PAFZZ	96906	MS35207-267	SCREW, MACHINE	1
35	PAFZZ	81349	RCR07G224JS	RESISTOR, FIXED, COMP	1
36	PAFZZ	81349	F02A250V5A	FUSE, CARTRIDGE	1
37	PAFZZ	96906	MS35206-241	SCREW, MACHINE	2
38	PAOZZ	81349	LC40EN3	LENS, LIGHT	4
39	PAFZZ	96906	MS35206-217	SCREW, MACHINE	2
40	PAFZZ	96906	MS35206-247	SCREW, MACHINE	2
41	PAFZZ	96906	MS16106-1	SWITCH, SENSITIVE	1
42	XDFZZ	99251	3304970-1	BRACKET, MOUNTING	1
43	PAFZZ	96906	MS35206-245	SCREW, MACHINE	4
44	PAFZZ	96906	MS35206-226	SCREW, MACHINE	2
45	PAFZZ	96906	MS35206-231	SCREW, MACHINE	1
46	PAFZZ	96906	MS35649-262	NUT, PLAIN, HEXAGON	1
47	PAFZZ	96906	MS35338-41	WASHER, LOCK	5
48	XDFZZ	99251	3302957-1	COVER, WIRING, DUCT	3
49	XDFZZ	99251	3304698-1	PANEL, MOUNTING	1
50	XDFZZ	99251	3304709-1	CLAMP, TERMINAL	2
51	XDFZZ	99251	3304473-1	INSULATOR PLATE	1
52	XDFZZ	99251	3304822-1	PLUG NYLON	1
53	XDFZZ	99251	3304471-1	TERMINAL, JUNCTION BLOCK, SECTIONAL	9
54	XDFZZ	99251	3304710-2	CHANNEL, MOUNTING	1
55	XDFZZ	99251	3304823-4	STRIP, MARKING	1
56	XDFZZ	99251	3302957-6	COVER, WIRING, DUCT	2
57	PAFZZ	96906	MS27183-41	WASHER, FLAT	2
58	PAFZZ	99251	3304633-1	STARTER, MOTOR	2
59	PAFZZ	99251	3304704-1	RELAY, HYBRID	1
60	PAFZZ	96906	MS35207-265	SCREW, MACHINE	2
61	PAFZZ	99251	3304706-1	RELAY, ELECTROMAGNET	2
62	PAFZZ	96906	MS35206-232	SCREW, MACHINE	3
63	PAFZZ	96906	MS27183-6	WASHER, FLAT	3
64	XDFZZ	99251	3304707-2	SOCKET, PLUG-IN ELEC	2
65	PAFZZ	99251	3304869-1	CLIP, SPRING TENSION	2
66	XDFZZ	99251	3302956-3	DUCT, WIRING	1

GROUP 0205 FIG. 8  
PURITY MONITOR ASSEMBLY  
3304640-1 (99251)

1	XDFZZ	99251	3304637-1	BOX, PURITY MONITOR	1
2	XDFZZ	99251	3304643-1	PARTS KIT, DOOR STOP	1
3	XDFZZ	99251	3303994-3	TUBING, NONMETALLIC	1
4	XDFZZ	99251	3304712-1	BOX CONNECTOR, ELECT	2
5	XDFZZ	99251	3304661-1	SPACER	1
6	PAFZZ	96906	MS21104C4	CLAMP, LOOP	1
7	PAFZZ	96906	MS35338-43	WASHER, LOCK	22
8	PAFZZ	96906	MS35207-263	SCREW, MACHINE	18
9	XDFZZ	99251	3304630-1	TUBE, BENT CRES	1
10	XDFZZ	99251	3304506-1	NUT, GLAND	5
11	XDFZZ	99251	3304504-1	COLLAR	5

SECTION II (1) ITEM NO	(2) SMR CODE	(3) FSCM	TM9-5855-252-24P (4) PART NUMBER	(5) DESCRIPTION AND USABLE ON CODE (UOC)	(6) QTY
12	PAFZZ	96906	MS35206-231	SCREW,MACHINE	4
13	PAFZZ	96906	MS35338-41	WASHER, LOCK	4
14	PAFZZ	96906	MS35649-262	NUT, PLAIN, HEXAGON	4
15	XDFZZ	99251	3303011-1	WINDOW	1
16	XDFFF	99251	3304644-1	MINICOOLER ASSY (FOR PARTS SEE FG 020501)	1
17	PAFZZ	96906	MS21919F9	CLAMP, LOOP	1
18	XDFZZ	99251	3303765-4-24	INSULTAION SLEEVING, ELECTRICAL	2
19	PAFZZ	96906	MS35650-302	NUT, PLAIN, HEXAGON	2
20	PAFZZ	96906	MS35333-39	WASHER, LOCK	3
21	XDFZZ	99251	3305062-2	TERMINAL, LUG	2
22	PAFZZ	96906	MS35207-267	SCREW,MACHINE	1
23	XDFZZ	99251	3303319-1	BRACKET, MOUNTING	2
24	PAFZZ	88044	AN924-4	NUT, PLAIN, HEXAGON	1
25	XDFZZ	99251	3304389-1	FITTING, BULKHEAD	1
26	XDFZZ	99251	3304632-1	TUBE ASSEMBLY	1
27	XDFZZ	88044	AN833-4J	ELBOW, TUBE	1
28	XDDZZ	99251	3305943-1	PLATE, INSTRUCTION	1
29	XDFZZ	99251	3304638-1	PANEL, MOUNTING	1
30	XDFZZ	99251	3304660-1	STANDOFF	2
31	PAFZZ	99251	3305076-1	SWITCH, PRESSURE	1
32	XDFZZ	99251	3304571-1	TEE, HIGH PRESSURE	1
33	PAFZZ	96906	MS35207-269	SCREW,MACHINE	4
34	PAFZZ	96906	MS35207-271	SCREW,MACHINE	2
35	PAFZZ	99251	3304649-1	VALVE, GLOBE	1
36	XDFZZ	88044	AN911-1	NIPPLE, PIPE	1
37	XDFZZ	99251	3304658-1	TEE, MALE BRANCH	2
38	PAFZZ	99251	3304659-1	ADAPTER, STRAIGHT, PI	2
39	PAFZZ	99251	3302964-1	VALVE, SOLENOID	2
40	PAFZZ	03025	ST11243	VALVE, SAFETY RELIEF	1
41	PAFZZ	99251	3304042-1	GAGE, PRESSURE, DIAL	1
42	XDFZZ	96906	MS21103-12	CLAMP, LOOP	2
43	XDFZZ	88044	AN917-2	TEE, PIPE	1
44	XDFZZ	88044	AN816-4-4B	ADAPTER, STRAIGHT, PI	1
45	PAFZZ	99251	3304646-1	FILTER, FLUID, PRESSU	1
46	XDFZZ	99251	3304631-1	TUBE ASSEMBLY	1
47	XDFZZ	99251	3304661-2	SPACER	2
48	XDFZZ	99251	3304652-1	LIGHT, PANEL	1
49	XDFZZ	99251	3304642-1	BRACKET, LIGHT	1
50	PAOZZ	99251	3304855-1	LAMP, INCANDESCENT	1
51	XDFZZ	99251	3303765-2-48	INSULATION SLEEVING, ELECTRICAL	4
52	XDFZZ	99251	3305032-1	SPLICE, CONDUCTOR	4
53	XDFZZ	99251	3304952-1	TERMINAL, QUICK DISC	2
54	XDFZZ	96906	MS20913-1	PLUG, PIPE	1
55	XFZZ	96906	MS20822-4B	ELBOW, PIPE TO TUBE	2
56	PAFZZ	99251	3304386-2	MUFFLER, EXHAUST	1
57	PAFZZ	88044	AN914-2	ELBOW, PIPE	1
58	XDFZZ	99251	3304598-1	ADAPTER, HIGH PRESS	1
59	XDFZZ	99251	3304615-1	VALVE ASSY, HP	1
60	XDFZZ	99251	3304614-1	HANDLE, VALVE TORQUE	1
60	XDFZZ	99251	3304614-2	HANDLE, VALVE TORQUE	1
61	PAFZZ	99251	3304578-1	VALVE, ANGLE	1

SECTION II (1) ITEM NO	(2) SMR CODE	(3) FSCM	TM9-5855-252-24P (4) PART NUMBER	(5) DESCRIPTION AND USABLE ON CODE (UOC)	(6) QTY
62	XDFZZ	99251	3304629-1	TUBE, BENT	1
GROUP 020501 FIG. 9 MINICOOLER ASSEMBLY 3304644-1 (99251)					
1	PAFZZ	96906	MS35206-213	SCREW, MACHINE	3
2	PAFZZ	96906	MS35333-36	WASHER, LOCK	5
3	PAFZZ	99251	3305064-1	MINICOOLER	1
4	PAFZZ	96906	MS35206-215	SCREW, MACHINE	2
5	XDFZZ	99251	3303239-1	BRACKET, FLASK	1
6	PAFZZ	96906	MS9021-009	PACKING, PREFORMED	1
7	PAFZZ	99251	3303237-1	FLASK	1
8	PAFZZ	99251	3305159-1	PACKING, PREFORMED	1
9	XDFZZ	99251	3304647-1	BLOCK, MINICOOLER	1
10	PAFZZ	96906	MS9021-013	PACKING, PREFORMED	1
GROUP 0206 FIG. 10 CLEANING STATION 3304301-1 (99251)					
1	PAFZZ	96906	MS27183-14	WASHER, FLAT	5
2	PAFZZ	96906	MS35338-46	WASHER, LOCK	9
3	PAFZZ	96906	MS90726-60	SCREW, CAP, HEXAGON H	4
4	PAFZZ	96906	MS90726-67	SCREW, CAP, HEXAGON H	1
5	XDFZZ	99251	3305004-6	HOSE	1
6	PAFZZ	88044	AN737TW38	CLAMP, HOSE	8
7	XDFZZ	99251	3304316-2	NIPPLE, HOSE	2
8	PAFZZ	99251	3304028-1	SCREEN ASSEMBLY	1
9	XDFZZ	99251	3304562-9	INSULATION SOUND	1
10	XDFZZ	99251	3304562-10	INSULATION SOUND	1
11	XDFZZ	99251	3304562-11	INSULATION SOUND	1
12	XDFZZ	99251	3304008-1	TANK ASSEMBLY WATER	1
13	XDFZZ	99251	3304558-1	TANK, WATER	1
14	XDFZZ	99251	3304559-1	LID, WATER TANK	1
15	PAFZZ	96906	MS35338-43	WASHER, LOCK	49
16	PAFZZ	96906	MS35207-263	SCREW, MACHINE	33
17	PAFZZ	96906	MS21083-N3	NUT, SELF-LOCKING, HE	5
18	PAFZZ	96906	MS27183-42	WASHER, FLAT	26
19	XDFZZ	80063	SC-B-539595	BUSHING, SLEEVE	5
20	XDFZZ	99251	3304995-2	LATCH	5
21	XDFZZ	80063	SC-B-539596	WASHER, SPRING TENS	5
22	XDFZZ	99251	3304996-2	KEEPER	5
23	XDFZZ	99251	3304031-1	FRAME, CLEANER	1
24	PAFZZ	96906	MS35426-25	NUT, PLAIN, WING	2
25	XDFZZ	99251	3304038-2	DOOR, RIGHT	1
26	XDFZZ	99251	3304562-15	INSULATION SOUND	1
27	XDFZZ	99251	3304518-1	DOOR, LEFT	1

SECTION II (1) ITEM NO	(2) SMR CODE	(3) FSCM	TM9-5855-252-24P (4) PART NUMBER	(5) DESCRIPTION AND USABLE ON CODE (UOC)	(6) QTY
28	XDFZZ	80063	SC-B-539515	CLAMP,RIM CLENCHING	2
29	XDFZZ	99251	3305067-1	MARKER, IDENT	1
30	XDFZZ	99251	3304562-14	INSULATION,SOUND	1
31	XDFZZ	99251	3304038-1	DOOR, RIGHT	1
32	XDFZZ	99251	3304562-13	INSULATION, SOUND)	1
33	PAFZZ	88044	AN960-C10L	WASHER,FLAT	8
34	XDFZZ	99251	3304039-1	DOOR, LEFT	1
35	XDFZZ	99251	3304562-12	INSULATION,SOUND	1
36	XDFZZ	99251	3305068-1	MARKER, IDENT	1
37	PAFZZ	96906	MS51958-65	SCREW,MACHINE	18
38	XDFZZ	99251	3304055-1	TOP CLEANER	1
39	XDFZZ	99251	3304293-1	COUNTER, SINK	1
40	XDFZZ	99251	3304564-1	CLAMP,COUNTER	10
41	PAFZZ	96906	MS35207-264	SCREW,MACHINE	10
42	PAFZZ	96906	MS35650-302	NUT,PLAIN,HEXAGON	6
43	PAFZZ	80205	NAS3103-5-14	BOLT,U	2
44	XDFZZ	99251	3305004-3	HOSE	17
45	XDFZZ	99251	3305004-5	HOSE	12
46	XDFZZ	99251	3304328-1	PIPE ASSY CRAIN	1
47	PAFZZ	96906	MS35650-3312	NUT,PLAIN,HEXAGON	4
48	XDFZZ	99251	3304566-1	HANGER,PIPE	2
49	PAFZZ	96906	MS35207-300	SCREW,MACHINE	2
50	PAFZZ	96906	MS35338-45	WASHER,LOCK	6
51	PAFZZ	96906	MS35207-295	SCREW,MACHINE	2
52	XDFZZ	99251	3303994-1-5	TUBING,NONMETALLIC	1
53	XDFZZ	88044	AN737TW22	CLAMP,HOSE	2
54	XDFZZ	99251	3305004-4	HOSE	23
55	PAFZZ	96906	MS35207-277	SCREW,MACHINE	2
56	PAFZZ	96906	MS35338-44	WASHER,LOCK	4
57	XDFFF	99251	3304212-1	RACEWAY ASSY (FOR PARTS SEE FG 020605)	1
58	XDFDD	99251	3305063-1	SONIC CLEANING SYS (FOR PARTS SEE FG 020603)	1
59	PAFZZ	99251	3304023-1	VALVE,BALL	2
60	PAFZZ	96906	MS35207-265	SCREW,MACHINE	5
61	PAFZZ	96906	MS35335-60	WASHER,LOCK	4
62	PAFZZ	99251	3304346-1	GASKET	1
63	XDFZZ	99251	3304562-16	INSULATION,SOUND	1
64	XDFZZ	99251	3304612-1	TIE WRAP	4
65	XDFZZ	99251	3304562-17	INSULATION,SOUND	2
66	PAFZZ	14127	BG2L-30T	GUN,AIR BLOW	2
67	PAFZZ	99251	3305223-1	NOZZLE,SPRAY,ASSY	2
68	XDFZZ	88044	AN816-4-4	ADAPTER,STRAIGHT,PI	1
69	XDFZZ	88044	AN6270-4D-0480	HOSE ASSEMBLY,NONME	4
70	XDFZZ	88044	AN815-4	NIPPLE,TUBE	1
71	XDFZZ	96906	MS20826-4	TEE,PIPE TO TUBE	1
72	XDFZZ	88044	AN912-1	BUSHING,REDUCER	1
73	PAFZZ	99251	3304334-1	DEHYDRATOR UNIT,NON	1
74	XDFZZ	99251	3304345-1	ELBOW,PIPE TO PIPE	2
75	XDFZZ	99251	3304316-3	ADPTR STR PIPE	2
76	XDFZZ	99251	3304302-1	TUBE ASSY	1
77	XDFZZ	96906	MS24402-6	TEE, TUBE	1

SECTION II (1) ITEM NO	(2) SMR CODE	(3) FSCM	TM9-5855-252-24P (4) PART NUMBER	(5) DESCRIPTION AND USABLE ON CODE (UOC)	(6) QTY
78	XDFZZ	88044	AN816-6	ADAPTER, STRAIGHT,PI	1
79	PAOZZ	99251	3304760-1	STOPPER,WASTE DRAIN	2
80	PAFZZ	99251	3304327-1	FAUCET ASSEMBLY	1
81	XDFZZ	99251	3304997-1	ADAPTER, BULKHEAD	2
82	PAFZZ	99251	3304317-1	HOSE ASSEMBLY,NONME	2
83	XDFZZ	96906	MS20822-4-4	ELBOW,PIPE TO TUBE	1
84	XDFDD	99251	3304755-1	TANK & COMPRESSOR ASSEMBLY, AIR (FOR PARTS SEE FG 020602)	1
85	PAFZZ	96906	MS90726-65	SCREW,CAP,HEXAGON H	4
86	PAFZZ	88044	AN970-7	WASHER,FLAT	4
87	XDFZZ	99251	3304032-1	SPACER	4
88	XDFZZ	99251	3304037-1	BUSHING,SHOCK MOUNT	4
89	XDFZZ	99251	3304035-1	RETAINER, TOP	4
90	XDFZZ	99251	3304036-1	MOUNT,RESILIENT	4
91	XDFZZ	99251	3304034-1	RETAINER, BOTTOM	4
92	XDFZZ	99251	3304304-1	TUBE ASSY	1
93	XDFZZ	88044	AN816-6-8	ADAPTER, STRAIGHT,PI	2
94	XDFZZ	80205	NAS3103-10-10	BOLT,U	1
95	XDFZZ	99251	3304302-2	TUBE ASSY	1
96	PAFZZ	96906	MS35650-3252	NUT,PLAIN,HEXAGON	1
97	XDFZZ	99251	3304067-1	BRACKET, TRANSDUCER	1
98	XDFZZ	96906	MS90726-32	BOLT,MACHINE	2
99	PAFZZ	96906	MS27183-12	WASHER,FLAT	4
100	PAFZZ	96906	MS90726-34	BOLT,MACHINE	2
101	PAFZZ	96906	MS35207-285	SCREW,MACHINE	1
102	PAFZZ	96906	MS27183-10	WASHER,FLAT	1
103	PAFZZ	99251	3304041-1	CLAMP,LOOP	1
104	XDFFF	99251	3304608-1	PUMP & TANK ASSEMBLY, WATER (FOR PARTS SEE FG 020601)	1
105	PAFZZ	96906	MS90726-109	SCREW,CAP,HEXAGON H	2
106	PAFZZ	96906	MS35338-48	WASHER,LOCK	2
107	PAFZZ	96906	MS21103-16	CLAMP,LOOP	1
GROUP 020601 FIG. 11 PUMP AND TANK ASSEMBLY, WATER 3304608-1 (99251)					
1	PAFZZ	99251	3304042-1	GAGE,PRESSURE,DIAL	1
2	PAFZZ	88044	AN912-9	BUSHING,PIPE	2
3	XDFZZ	88044	AN816-6	ADAPTER, STRAIGHT,PI	1
4	XDFZZ	99251	3304712-1	BOX CONNECTOR,ELECT	3
5	PAFZZ	99251	3305027-1	CORD ASSEMBLY,ELECT	1
6	XDDZZ	99251	3305178-1	PLATE,INSTRUCTION	1
7	XDFZZ	99251	3304050-1	TANK, DIAPHRAGM	1
8	XDFZZ	99251	3304122-1	FILL PORT ASSY	1
9	PAFZZ	88044	AN911-4	NIPPLE,PIPE	3
10	PAFZZ	99251	3304023-1	VALVE,BALL	3
11	XDFZZ	88044	AN912-7	BUSHING,PIPE	1
12	XDFZZ	88044	AN918-6	CROSS,PIPE	1
13	XDFZZ	99251	3304969-1	PIPE, BRASS, THREADED	1



SECTION II (1)	ITEM (2)	(3)	TM9-5855-252-24P (4)	(5)	(6)
NO	SMR CODE	FSCM	PART NUMBER	DESCRIPTION AND USABLE ON CODE (UOC)	QTY
14	PAFZZ	99251	3304049-1	SWITCH,PRESSURE	1
15	XDFZZ	88044	AN911-2	NIPPLE,PIPE	2
16	XDFZZ	88044	AN914-6	ELBOW,PIPE	1
17	XDFZZ	99251	3305026-1	POWER CORD ASSY	1
18	XDFZZ	99251	3304316-1	NIPPLE,HOSE	1
19	PAFZZ	99251	3304023-2	VALVE,BALL	1
20	XDFZZ	99251	3304047-1	ELBOW,TUBE TO TUBE	1
21	XDFZZ	99251	3304045-1	TEE	1
22	XDFZZ	99251	3304316-2	NIPPLE, HOSE	2
23	XDFZZ	99251	3304044-2	ELBOW, PIPE TO TUBE	1
24	XDFZZ	99251	3304305-1	TUBE	1
25	XDFZZ	99251	3304305-2	TUBE	1
26	XDFZZ	96906	MS20913-2	PLUG,PIPE	1
27	XDFZZ	09523	1/4X1/4 MROB	TEE,STREET	1
28	XDFZZ	99251	3304044-1	ELBOW, PIPE TO TUBE	1
29	XDFZZ	88044	AN911-8	NIPPLE, PIPE	1
30	XDFZZ	88044	AN914-8	ELBOW,PIPE	1
31	PAFZZ	99251	3304043-1	VALVE,CHECK	1
32	PAFFF	99251	3304163-1	PUMP AND MOTOR ASSE (FOR PARTS SEE FG 02060101)	1
33	PAFZZ	96906	MS35206-247	SCREW,MACHINE	1
34	PAFZZ	96906	MS35335-31	WASHER,LOCK	2
35	PAFZZ	96906	MS35649-282	NUT,PLAIN,HEXAGON	2
GROUP 02060101 FIG. 12 PUMP AND MOTOR ASSEMBLY 3304163-1 (99251)					
1	PAFZZ	99251	3304164-1	HOUSING, LIQUID PUMP	1
2	XDFZZ	99251	3304166-1	VENTURI	1
3	PAFZZ	99251	3304167-1	RING,DIFFUSER	1
4	PAFZZ	99251	3304168-1	IMPELLER,PUMP,CENTR	1
5	PAFZZ	99251	3304169-1	IMPELLER,PUMP,CENTR	1
6	PAFZZ	99251	3304171-1	GASKET	1
7	PAFZZ	99251	3304170-1	SEAL, SHAFT	1
8	XDFZZ	99251	3304172-1	PLATE, SEAL	1
9	PAFZZ	99251	3304173-1	DEFLECTOR,DIRT AND	1
10	PAFZZ	99218	C48H2EC-23	MOTOR,ALTERNATING C	1
11	PAFZZ	96906	MS90725-62	SCREW,CAP,HEXAGON H	4
12	PAFZZ	96906	MS35338-46	WASHER,LOCK	4
13	PAFZZ	99251	3304165-1	NOZZLE,WATER PUMP B	1
14	XDFZZ	96906	MS20913-2S	PLUG,PIPE	2
GROUP 020602 FIG. 13 TANK AND COMPRESSOR ASSEMBLY 3304755-1 (99251)					
1	PAFZZ	99251	3304042-1	GAGE,PRESSURE,DIAL	1

SECTION II (1) ITEM NO	(2) SMR CODE	(3) FSCM	TM9-5855-252-24P (4) PART NUMBER	(5) DESCRIPTION AND USABLE ON CODE (UOC)	(6) QTY
2	PAFDD	99251	3304752-1	COMPRESSOR UNIT,REC (FOR PARTS SEE FG 02060201)	1
3	PAFZZ	99251	3305002-1	HOSE ASSEMBLY, NONME	2
4	PAFZZ	96906	MS90727-4	SCREW, CAP, HEXAGON H	4
5	XDFZZ	99251	3304548-1	TANK, AIR	1
6	PAFZZ	96906	MS35338-44	WASHER, LOCK	4
7	PAFZZ	96906	MS35650-3252	NUT, PLAIN, HEXAGON	4
8	XDFZZ	88044	AN914-2	ELBOW, PIPE	1
9	PAFZZ	99251	3304023-2	VALVE, BALL	2
10	XDFZZ	88044	AN911-2	NIPPLE, PIPE	3
11	XDFZZ	88044	AN917-2	TEE, PIPE	1
12	XDFZZ	88044	AN916-2	ELBOW, PIPE	1
13	XDFZZ	88044	AN816-4-4	ADAPTER, STRAIGHT, PI	1
GROUP 02060201 FIG. 14					
AIR COMPRESSOR					
3304752-1 (99251)					
1	PAFZZ	51034	S61880	SWITCH, PRESSURE	1
2	XDFZZ	51034	C87698	WIRE ASSEMBLY	1
3	XDFZZ	51034	C87699	WIRE ASSEMBLY	1
4	XDFZZ	51034	C87662	WIRE ASSEMBLY	2
5	XDFZZ	51034	000360	WASHER, CUPPED	1
6	XDFZZ	51034	C87700	CONNECTOR, FEMALE	1
7	XDFZZ	51034	C87705	TUBING, NYLON	1
8	XDFZZ	51034	C87404	ADAPTER, STRAIGHT, PI	1
9	PAFZZ	51034	C79282	VALVE, CHECK	1
10	XDFZZ	51034	S75440	TEE	1
11	XDFZZ	51034	C87695	PLUG, BUTTON	1
12	XDFZZ	51034	C87653	NIPPLE, CONDUIT	1
13	PAFFF	51034	C87714	FILTER ASSEMBLY	2
14	PAOZZ	51034	C87693	FILTER, TOP	2
15	PAOZZ	51034	C87713	FILTER, ELEMENT, FLUI	2
15A	XAFZZ	51034	C87692	FILTER, BODY	2
16	XDDZZ	51034	C87673	CYLINDER HEAD	2
17	PADZZ	51034	C87638	GASKET	2
18	PADZZ	51034	C87634	REED, VALVE	4
19	PADZZ	51034	C87718	VALVE PLATE, HYDRAUL	2
20	PADZZ	51034	C87637	GASKET	2
21	PADZZ	51034	C87719	CYLINDER SLEEVE AND	2
22	XDDZZ	51034	C87772	CRANKCASE PLATE ASSEMBLY	1
23	PADZZ	06631	C87212	SPRING	2
24	PADZZ	51034	C87871	PISTON RING, SPRING	2
25	PADZZ	06631	C87044	TAPE SKIRT, COMPRESS	2
26	PADZZ	51034	C87833	PISTON AND ROD ASSE	2
27	PADZZ	51034	S64380	RING, SPACER	1
28	PADZZ	51034	M80275C	MOTOR, ALTERNATING O	1
29	XDFZZ	51034	C77110	CORD & PLUG ASSY	1
30	PADZZ	51034	S59200	KEY, MACHINE	1
31	XDFZZ	51034	S57160	PLATE, COMPRESSOR	1

SECTION II (1) ITEM NO	(2) SMR CODE	(3) FSCM	TM9-5855-252-24P (4) PART NUMBER	(5) DESCRIPTION AND USABLE ON CODE (UOC)	(6) QTY
32	XDFZZ	06631	P05460	SCREW,MACHINE	2
33	PAFZZ	51034	S75580	VALVE,SAFETY RELIEF	1
34	PADZZ	51034	S24080	SETSCREW	1
35	XDDZZ	51034	C78797	SHAFT,SHOULDERED	1
36	PADZZ	06631	C87321	FAN	1
37	PADZZ	51034	C79042	SPACER,FAN	1
38	PAFZZ	51034	C87267	GRILLE,METAL	1
39	PAFZZ	51034	S60580	SCREW,MACHINE	2
40	XDDZZ	51034	S57540	PLUG CYL HD	6
41	XDDZZ	51034	C87775	SCREW,SOCKET HEAD	8
GROUP 020603 FIG. 15 SONIC CLEANING SYSTEM 3305063-1 (99251)					
1	XDFFF	99251	3304568-1	LID ASSY (FOR PARTS SEE FG 02060301)	1
2	XDFFF	99251	3304303-1	TANK ASSY (FOR PARTS SEE FG 02060303)	1
3	XDFZZ	99251	085850-1	PLATE,IDENT	1
4	PAFDD	99251	088114-2	GENERATOR ASSEMBLY (FOR PARTS SEE FG 02060302)	1
5	XDFZZ	99251	084961-1	SPLICE CONDUCTOR	3
GROUP 02060301 FIG. 16 LID ASSEMBLY 3304568-1 (99251)					
1	XDFZZ	99251	3304568-2	HANDLE	1
2	PAFZZ	70485	18W403	BUMPER,RUBBER	4
3	PAFZZ	96906	MS51957-45	SCREW,MACHINE	4
4	XDFZZ	29251	082014-1	GASKET,LID	50
5	XDFZZ	99251	3304567-1	PANEL,SOUND BARRIER	1
6	PAFZZ	96906	MS51957-49	SCREW,MACHINE	2
7	PAFZZ	96906	MS35338-137	WASHER,LOCK	2
GROUP 02060302 FIG. 17 GENERATOR ASSEMBLY 088114-2 (99251)					
1	XDDDD	99251	3304074-1	HOUSING ASSY	1
2	XDDZZ	99251	3304807-1	RIVET,BLIND	8
3	XDDZZ	99251	3304072-1	ANGLE,MOUNTING,LH	1
4	XDDZZ	99251	3304915-1	CHASE NIPPLE,CONDUIT	1
5	XDDZZ	99251	081224-1	COVER,CONDUIT OUTLET	1
6	XDDZZ	99251	081222-4	CONDUIT,OUTLET	1

SECTION II (1) ITEM NO	(2) SMR CODE	(3) FSCM	TM9-5855-252-24P (4) PART NUMBER	(5) DESCRIPTION AND USABLE ON CODE (UOC)	(6) QTY
7	XDDZZ	99251	3304073-1	ANGLE, MOUNTING, RH	1
8	XDDZZ	99251	084966-2	HOUSING, GENERATOR	1
9	XDDZZ	99251	434855-3	COVER, PLATE	1
10	PADZZ	96906	MS51959-43	SCREW, MACHINE	6
11	PADZZ	96906	MS51957-4	SCREW, MACHINE	2
12	XDDZZ	99251	3303024-28	PLATE, IDENT	1
13	PADZZ	96906	MS35333-69	WASHER, LOCK	2
14	PADZZ	96906	MS35649-224	NUT, PLAIN, HEXAGON	2
15	XDDZZ	99251	087638-2	DISCONNECT, FEMALE	4
16	PADZZ	74193	JA1-A3-A-10-3	CIRCUIT BREAKER	1
17	PADZZ	96906	MS15795-805	WASHER, FLAT	11
18	PADZZ	96906	MS51957-25	SCREW, MACHINE	2
19	XDDZZ	99251	434853-1	PLATE, BOTTOM	1
20	PADZZ	96906	MS51957-43	SCREW, MACHINE	21
21	XDDZZ	99251	432195-2	CABLE ASSEMBLY, POWE	1
22	XDDZZ	99251	433484-7	BUSHING, ELEC CNDCT	1
23	XDDZZ	99251	084504-1	WIRE, TIE	18
24	PADZZ	96906	MS15795-807	WASHER, FLAT	24
25	PADZZ	96906	MS51957-32	SCREW, MACHINE	1
26	XDDZZ	01002	942A734AAP3	BRACKET, CAP	1
27	PADZZ	96906	MS35335-59	WASHER, LOCK	14
28	PADZZ	96906	MS35649-284	NUT, PLAIN, HEXAGON	22
29	PADZZ	56289	CE71C192M	CAPACITOR, FIXED, ELE	1
30	PADZZ	81349	RW29V152	RESISTOR, FIXED, WIRE	1
31	XDDZZ	99251	433899-1	TERMINAL, LUG	7
32	XDDZZ	99251	430186-1	TERMINAL, LUG	7
33	PADZZ	96906	MS35649-264	NUT, PLAIN, HEXAGON	2
34	XDDZZ	99251	087638-3	DISCONNECT, FEMALE	2
35	PADZZ	04713	MDA990-3	RECTIFIER, SEMICONDU	1
36	PADZZ	96906	MS35335-58	WASHER, LOCK	1
37	PADZZ	96906	MS51958-61	SCREW, MACHINE	5
38	PADZZ	96906	MS15795-808	WASHER, FLAT	15
39	PADZZ	96906	MS35335-87	WASHER, LOCK	9
40	PADZZ	99251	433343-1	MOTOR, ALTERNATING C	1
41	PADZZ	96906	MS51957-28	SCREW, MACHINE	9
42	XDDZZ	52907	G-368	GROMMET, NONMETALLIC	1
43	PADDD	99251	084972-2	CIRCUIT CARD ASSEMB (FOR PARTS SEE FG 0206030202)	1
44	XDDZZ	99251	082537-1	RETAINER, CAPACITOR	1
45	PADZZ	99251	082527-1	CAPACITOR, FIXED, PAP	1
46	XDDZZ	96906	MS25036-153	TERMINAL, LUG	9
47	XDDZZ	99251	084788-11	SPACER	4
48	PADZZ	96906	MS51957-42	SCREW, MACHINE	6
49	PADZZ	99251	084015-1	RESISTOR, FIXED, WIRE	1
50	XDDZZ	99251	433368-1	TERMINAL, LUG	9
51	XDDZZ	99251	084975-1	BRACKET SET, RESISTOR MOUNT	1
52	PADZZ	96906	MS35333-72	WASHER, LOCK	6
53	PADZZ	81349	CFR02AMF153JM	CAPACITOR, FIXED, MET	1
54	XDDZZ	99251	434626-1	TERMINAL, LUG	1
55	XDDZZ	33892	97F8559FC	CAPACITOR, FIXED, PLA	1
56	XDDZZ	01002	128A2244G21	RETAINER, CAPACITOR	1
57	PADZZ	99251	084969-1	COIL ASSEMBLY, RADIO	1

SECTION II (1) ITEM NO	(2) SMR CODE	(3) FSCM	TM9-5855-252-24P (4) PART NUMBER	(5) DESCRIPTION AND USABLE ON CODE (UOC)	(6) QTY
58	PADZZ	99251	084969-2	REACTOR	1
59	PADZZ	96906	MS51958-65	SCREW, MACHINE	5
60	PADZZ	96906	MS35207-263	SCREW, MACHINE	2
61	PADZZ	19130	RN308	FILTER, RADIO FREQUE	1
62	PADZZ	96906	MS35650-304	NUT, PLAIN, HEXAGON	10
63	XDDZZ	99251	085021-1	BRACKET, MOUNTING	1
64	XDDZZ	96906	MS25036-156	TERMINAL, LUG	1
65	PADZZ	81349	RCR20G104JS	RESISTOR, FIXED, COMP	2
66	PADZZ	96906	MS51957-47	SCREW, MACHINE	4
67	XDDZZ	99251	433415-02	TERMINAL BOARD	2
68	XDDZZ	99251	434723-7	TERMINAL, LUG	11
69	XDDZZ	99251	080119-1	INSULATOR, STANDOFF	4
70	XDDZZ	99251	084962-2	HEAT SINK, ELEC	1
71	PADZZ	96906	MS35333-73	WASHER, LOCK	3
72	PADZZ	80131	2N3658	SEMICONDUCTOR DEVIC	1
73	XDDZZ	96906	MS25036-106	TERMINAL, LUG	1
74	XDOZZ	96906	MS25036-101	TERMINAL, LUG	1
75	XDDZZ	96906	MS25036-111	TERMINAL, LUG	1
76	PADZZ	96906	MS35333-71	WASHER, LOCK	1
77	PADZZ	96906	MS51957-41	SCREW, MACHINE	4
78	XDDZZ	80063	SM-B-583238-4	CLAMP, LOOP	1
79	PADZZ	99251	088234-1	SEMICONDUCTOR DEVIC	1
80	XDDZZ	80063	SM-B-583238-6	CLAMP, LOOP	2
81	PADZZ	99251	084964-1	REACTOR	1

GROUP 0206030202 FIG. 18  
CIRCUIT CARD ASSEMBLY  
084972-2 (99251)

1	PADZZ	99251	082491-2	CAPACITOR, VARIABLE	1
2	PADZZ	81349	JAN1N3030B	SEMICONDUCTOR DEVIC	1
3	PADZZ	81349	RCR20G153JS	RESISTOR, FIXED, COMP	1
4	PADZZ	59683	082495-1	RESISTOR, FIXED	1
5	PADZZ	81349	RCR20G183JS	RESISTOR, FIXED, COMP	1
6	PADZZ	56289	225P22492XD3	CAPACITOR, FIXED, PLA	1
7	PADZZ	56699	708-G1 CL103PK10 1AX	CAPACITOR, FIXED, MET	2
8	PADZZ	81349	RCR20G472JS	RESISTOR, FIXED, COMP	1
9	PADZZ	81349	RCR42G331JS	RESISTOR, FIXED, COMP	1
10	XDDZZ	99251	084847-1	HEAT SINK, ELEC COMP	1
11	XDDZZ	80131	JAN1N647	SEMICONDUCTOR DEVIC	7
12	PADZZ	80131	2N4064	TRANSISTOR	1
13	PADZZ	81349	RCR32G470JS	RESISTOR, FIXED, COMP	1
14	PADZZ	99251	084033-1	TRANSFORMER, PULSE	1
15	PADZZ	81349	RW69V4R7	RESISTOR, FIXED, WIRE	1
16	PADZZ	81349	RCR20G820JS	RESISTOR, FIXED, COMP	1
17	XDDZZ	13103	7717-121N	INSULATOR, STANDOFF	1
18	PADZZ	81349	JAN2N760A	TRANSISTOR	1
19	PADZZ	81349	CE11C1R0G	CAPACITOR, FIXED, ELE	1
20	PADZZ	99251	084022-1	TRANSFORMER, PULSE	1

SECTION II (1) ITEM NO	(2) SMR CODE	(3) FSCM	TM9-5855-252-24P (4) PART NUMBER	(5) DESCRIPTION AND USABLE ON CODE (UOC)	(6) QTY
21	PADZZ	81349	RWR74S4991FS	RESISTOR, FIXED, WIRE	1
22	PADZZ	99251	084029-1	CAPACITOR, FIXED, ELE	1
23	PADZZ	81349	CMR06F272G0DR	CAPACITOR, FIXED, MIC	1
24	XADZZ	99251	084973-2	PRINTED WIRING BOARD	1
GROUP 02060303 FIG. 19 TANK ASSEMBLY 3304303-1 (99251)					
1	XDFZZ	99251	3304295-1	TANK & DIAPHRAGM ASSEMBLY	1
2	XDFZZ	99251	081018-1	STRIP, SHIELDING	1
3	XDFZZ	99251	3304916-1	LOCKNUT, ELECTRICAL	1
4	XDFZZ	99251	3304079-1	COVER, TRANSDUCER	1
5	PAFZZ	96906	MS35338-138	WASHER, LOCK	15
6	PAFZZ	96906	MS35649-204	NUT, PLAIN, HEXAGON	15
7	XDFZZ	99251	3304938-1	BOX CONNECTOR, ELECT	1
8	XDFZZ	99251	3304857-5	CONDUIT, METAL FLEX	5
9	XDFZZ	99251	3304939-1	BOX CONNECTOR, ELECT	1
10	XDFZZ	99251	084961-1	SPLICE, CONDUCTOR	3
11	XDFZZ	99251	085920-1	CABLE, POWER, ELECTRI	6
12	XDFFF	99251	085029-2	COIL HOOKUP ASSY	1
13	XDFZZ	99251	3305062-2	TERMINAL, LUG	1
14	PAFZZ	99251	434063-1	RETAINER	3
15	PAFZZ	99251	433346-0	MAGNET, PERMANENT	12
GROUP 020605 FIG. 20 RACEWAY ASSEMBLY 3304212-1 (99251)					
1	XDFZZ	99251	3304210-1	RACEWAY, BASE	1
2	XDFZZ	99251	3304792-12	TERMINAL, FORK	3
3	XDFZZ	99251	3304722-1	INSULATION SHEET, ELECTRICAL	3
4	XDFZZ	99251	3304579-1	FITTING, END, BLANK	1
5	XDFZZ	99251	3304583-2	COVER, RECEPTACLE	1
6	PAFZZ	99251	3304582-1	CONNECTOR, RECEPTACL	3
7	XDFZZ	99251	3304211-1	COVER, RACEWAY	2
8	XDFZZ	99251	3304583-3	COVER, RECEPTACLE	1
9	XDFZZ	99251	3304581-1	CLIP, COVER	4
10	XDFZZ	99251	3304583-1	COVER, RECEPTACLE	1
11	XDFZZ	99251	3304939-1	BOX CONNECTOR, ELECT	2
12	XDFZZ	99251	3304857-6	CONDUIT, FLEX METAL	6
13	XDFZZ	99251	3305001-1	REDUCING WASHER, KNO	1
14	XDFZZ	99251	3304580-1	FITTING, END ENTRANCE	1

SECTION II		TM9-5855-252-24P				
(1)	(2)	(3)	(4)	(5)	(6)	
ITEM NO	SMR CODE	FSCM	PART NUMBER	DESCRIPTION AND USABLE ON CODE (UOC)	QTY	
				GROUP 0207 FIG. 21 BOTTLE CHARGING STAND 3304515-1 (99251)		
1	PAOZZ	88044	AN254-10	THUMBSCREW	2	
2	PAFZZ	96906	MS27183-42	WASHER, FLAT	15	
3	PAFZZ	96906	MS35338-43	WASHER, LOCK	29	
4	XDOZZ	99251	3304507-1	RETAINER, HANDLE	1	
5	XDFZZ	99251	3304564-1	CLAMP, COUNTER	10	
6	PAFZZ	96906	MS35207-264	SCREW, MACHINE	10	
7	XDFZZ	99251	3304499-1	COUNTER, CHARGING STAND	1	
8	XDFZZ	99251	3304501-1	COVER ASSY	1	
9	PAOZZ	99251	3304386-2	MUFFLER, EXHAUST	1	
10	PAOZZ	99251	3304496-1	PORT ASSEMBLY, DISCH	1	
11	PAFZZ	96906	MS35207-263	SCREW, MACHINE	17	
12	XDFZZ	99251	3304506-1	NUT, GLAND	3	
13	XDFZZ	99251	3304505-1	PLUG	1	
14	XDFZZ	99251	3304389-1	FITTING, BULKHEAD	1	
15	XDFZZ	99251	3304504-1	COLLAR	2	
16	XDFZZ	99251	3304547-1	TUBE ASSEMBLY, METAL	1	
17	PAFZZ	99251	3304899-1	CABLE ASSY	1	
18	XDFFF	97403	13218E8492	CONTROL, AIR CONDITIONER	1	
19	PAFZZ	99251	3304751-1	NUT, SHEET SPRING	4	
20	PAFZZ	96906	MS35338-41	WASHER, LOCK	6	
21	PAFZZ	96906	MS35206-230	SCREW, MACHINE	4	
22	XDFZZ	99251	3304491-1	DOOR, RIGHT	1	
23	PAFZZ	96906	MS21083-N3	NUT, SELF-LOCKING, HE	2	
24	PAFZZ	88044	AN960-C10L	WASHER, FLAT	4	
25	XDFZZ	99251	3304995-2	LATCH	2	
26	XDFZZ	80063	SC-B-539595	BUSHING, SLEEVE	2	
27	XDFZZ	80063	SC-B-539596	WASHER, SPRING TENS	2	
28	XDFDD	99251	3303839-1	BOTTLE LOADING ASSY (FOR PARTS SEE FG 020701)	1	
29	PAFZZ	96906	MS27183-14	WASHER, FLAT	6	
30	PAFZZ	96906	MS35338-46	WASHER, LOCK	6	
31	PAFZZ	96906	MS90726-60	SCREW, CAP, HEXAGON H	6	
32	XDFZZ	99251	3304492-1	DOOR, LEFT	1	
33	XDFZZ	99251	3304996-2	KEEPER	2	
34	XDFZZ	99251	3304490-1	FRAME, CHARGING STND	1	
35	PAFZZ	96906	MS35338-44	WASHER, LOCK	4	
36	PAFZZ	96906	MS90726-3	SCREW, CAP, HEXAGON H	4	
37	XDFFF	99251	3304613-1	TANK ASSY CLTG	1	
38	PAFZZ	96906	MS35206-222	SCREW, MACHINE	2	
39	PAFZZ	96906	MS27183-5	WASHER, FLAT	4	
40	PAFZZ	91929	BZ2RW822T	SWITCH, SENSITIVE	1	
41	PAFZZ	96906	MS35650-3382	NUT, PLAIN, HEXAGON	1	
42	PAFZZ	96906	MS90726-62	SCREW, CAP, HEXAGON H	1	
43	PAFZZ	96906	MS35649-242	NUT, PLAIN, HEXAGON	2	
44	PAFZZ	96906	MS35650-302	NUT, PLAIN, HEXAGON	2	
45	PAFZZ	96906	MS27183-41	WASHER, FLAT	1	

SECTION II (1) ITEM NO	(2) SMR CODE	(3) FSCM	TM9-5855-252-24P (4) PART NUMBER	(5) DESCRIPTION AND USABLE ON CODE (UOC)	(6) QTY
46	PAFZZ	96906	MS35333-39	WASHER, LOCK	3
47	PAFZZ	96906	MS35207-265	SCREW, MACHINE	1
GROUP 020701 FIG. 22 BOTTLE LOADING ASSEMBLY 3303839-1 (99251)					
1	PAFFF	99251	3304892-2	VALVE ASSEMBLY PROB (FOR PARTS SEE FG 02070101)	6
2	PAFZZ	96906	MS35338-43	WASHER, LOCK	26
3	PAFZZ	96906	MS16996-14	SCREW, CAP, SOCKET HE	24
4	XDFZZ	99251	3303833-1	MANIFOLD	1
5	PAFZZ	96906	MS16996-16	SCREW, CAP, SOCKET HE	3
6	PAFZZ	99251	3304365-1	SLEEVE	12
7	PAFZZ	99251	3304366-1	INVERTED NUT, TUBE C	12
8	PAFZZ	99251	3303834-3	TUBE	2
9	PAFZZ	99251	3303834-2	TUBE	2
10	PAFZZ	99251	3303834-1	TUBE	2
11	XDFZZ	99251	3303830-1	TOP, FRAME	1
12	XDFZZ	99251	3303828-1	STOP, CYLINDER	1
13	XDFZZ	99251	3303820-1	BRACKET, ANGLE	1
14	PAFZZ	96906	MS35191-293	SCREW, MACHINE	20
15	XDDZZ	99251	3304296-1	CAP, END	1
16	XDFZZ	96906	MS16562-262	PIN, SPRING	3
17	XDDZZ	99251	3303826-1	LEG, FRAME	1
18	PADZZ	99251	3303827-2	CYLINDER, BOTTLE HOL	5
19	PAFZZ	96906	MS35338-44	WASHER, LOCK	15
20	PAFZZ	80205	NAS1351C4-8	SCREW, CAP, SOCKET HE	12
21	XDFZZ	99251	3303825-1	HANDLE AND BRACKET ASSEMBLY	1
22	XDFZZ	99251	3303819-1	BASE	1
23	PADZZ	99251	3303827-1	CYLINDER, BOTTLE HOL	1
24	XDDZZ	99251	3303818-1	SHAFT	1
25	PADZZ	99251	3303146-1	BEARING, SLEEVE	2
26	XDDZZ	99251	3303826-2	LEG, FRAME	1
27	XDFZZ	99251	3303829-1	LEVER	1
28	PAFZZ	99251	3304010-1	LATCH ASSEMBLY	1
29	XDFZZ	99251	3303932-1	STOP	1
30	PAFZZ	96906	MS35191-294	SCREW, MACHINE	6
31	PAFZZ	99251	3303836-1	SPRING, HELICAL, COMP	1
32	XDFZZ	99251	3303824-1	HANDLE	1
33	PAFZZ	96906	MS16996-24	SCREW, CAP, SOCKET HE	2
34	PAFZZ	99251	3303806-2	RETAINER-LATCH	1
35	PAFZZ	96906	MS51957-26	SCREW, MACHINE	6
36	PAFZZ	99251	3303810-1	SPRING, FLAT	6
37	PADZZ	96906	MS16562-260	PIN, SPRING	6
38	PADZZ	99251	3303147-2	BEARING, SLEEVE	5
39	PADZZ	96906	MS16625-1050	RING, RETAINING	6
40	PADZZ	99251	3303803-1	PIN, STRAIGHT, HEADLE	6
41	XDDZZ	99251	3303814-1	ARM, LIFTER	6
42	PADZZ	99251	3303145-1	ROLLER BEARING ASSE	6



SECTION II (1)	ITEM (2)	(3)	TM9-5855-252-24P (4)	(5)	(6)
NO	SMR CODE	FSCM	PART NUMBER	DESCRIPTION AND USABLE ON CODE (UOC)	QTY
43	PADZZ	99251	3303147-1	BEARING,SLEEVE	2
44	XDFDD	99251	3304898-1	PISTON ASSY (FOR PARTS SEE FG 02070102)	6
45	XDFZZ	99251	3305374-1	SPACER	6
GROUP 02070101 FIG. 23					
VALVE ASSEMBLY, PROBE 3304892-2 (99251)					
1	PAFZZ	99251	3304894-1	ADAPTER AND ORFICE	6
2	PAFZZ	81349	M83248/2-904	PACKING,PREFORMED	1
3	PAFZZ	99251	3304828-1	SPRING,HELICAL,COMP	1
4	PAFZZ	99251	3303958-1	POPPET-CHECK VALVE	1
5	XAFZZ	99251	3305336-1	HOUSING,PROBE	1
6	PAFZZ	81349	M83248/2-004	PACKING,PREFORMED	1
7	PAFZZ	99251	3303837-1	RETAINER,PACKING	1
8	PAFZZ	96906	MS51959-14	SCREW,MACHINE	3
9	XDFZZ	99251	3303811-1	SPRING,HEL COMP	1
10	PAFZZ	99251	3303823-1	PROBE ASSEMBLY (USE ON SERIAL NO. 1 THRU 38)	1
10	PAFZZ	99251	3305450-1	PROBE ASSEMBLY (USE ON SERIAL NO. 39 AND SUBQ)	1
11	XDFZZ	99251	3305454-1	RETAINER,NEEDLE (USE ON SERIAL NO. 39 AND SUBQ)	1
12	PAFZZ	99251	3305453-1	NEEDLE ASSY,PROBE (USE ON SERIAL NO. 39 AND SUBQ)	1
13	PAFZZ	99251	3305451-1	STOP AND PIN ASSEMB (USE ON SERIAL NO. 39 AND SUBQ)	1
14	PAFZZ	96906	MS16625-5162	RING,RETAINING	1
15	XDFZZ	99251	3304827-1	SPRING,CONICAL COMP	1
16	XDFZZ	99251	3303821-1	GUIDE,PROBE	1
17	PAFZZ	96906	MS16625-5181	RING,RETAINING	1
GROUP 02070102 FIG. 24					
PISTON ASSEMBLY 3304898-1 (99251)					
1	PAFZZ	99251	3304013-1	GUIDE,NEST	1
2	PADZZ	96906	MS16625-1275	RING,RETAINING	1
3	XDDZZ	99251	3303815-1	NEST,BOTTLE	1
4	XDDZZ	99251	3303804-1	SPRING,HEL COMP	1
5	XDDZZ	99251	3303816-1	PISTON,NEST	1

SECTION II (1)	ITEM (2)	(3)	TM9-5855-252-24P (4)	(5)	(6)
NO	SMR CODE	FSCM	PART NUMBER	DESCRIPTION AND USABLE ON CODE (UOC)	QTY
GROUP 020702 FIG. 25 TANK ASSEMBLY, COLLECTION 3304613-1 (99251)					
1	XDFZZ	99251	3304316-3	ADAPTER, STRAIGHT PIPE	1
2	XAFZZ	99251	3304397-1	TANK, COLLECTION	1
3	XDFZZ	88044	AN816-4-4	ADAPTER, STRAIGHT, PI	3
4	PAFZZ	99251	3304042-1	GAGE, PRESSURE, DIAL	1
5	XDFZZ	88044	AN917-2	TEE, PIPE	1
6	PAFZZ	99251	3304502-1	VALVE, SAFETY RELIEF	1
7	XDFZZ	96906	MS20913-2S	PLUG, PIPE	1
8	PAFZZ	99251	3304023-1	VALVE, BALL	1
GROUP 0208 FIG. 26 JUNCTION BOX ASSEMBLY 3304932-1 (99251)					
1	XDFZZ	99251	3304835-1	BAR, SUPPORT	1
2	XDFZZ	99251	3304834-1	JUNCTION BOX	1
3	XDFZZ	96906	MS35338-44	WASHER, LOCK	4
4	XDFZZ	96906	MS27183-10	WASHER, FLAT	4
5	XDFZZ	96906	MS90726-5	SCREW, CAP, HEXAGON H	4
6	XDFZZ	14046	RW2-1	REDUCING WASHER, KNC	5
7	XDFZZ	99251	3304940-1	BOX CONNECTOR, ELECT	3
8	XDFZZ	99251	3304857-8	CONDUIT, FLEX METAL	1
9	XDFZZ	99251	3304857-7	CONDUIT, FLEX METAL	1
10	XDFZZ	99251	3304939-1	BOX CONNECTOR, ELECT	3
11	PAFZZ	96906	MS25036-112	TERMINAL, LUG	1
12	PAFZZ	96906	MS3108R22-22SC	CONNECTOR, PLUG, ELEC	2
13	XDFZZ	99251	3304856-1	FERRULE, ELEC	2
14	XDFZZ	99251	3304863-1	CLAMP, CABLE	2
15	PAFZZ	99251	3305062-2	TERMINAL, LUG	2
16	XDFZZ	99251	3304857-9	CONDUIT, FLEX METAL	1
17	XDFZZ	99251	3304938-2	BOX CONNECTOR, ELECT	2
18	XDFZZ	99251	3304857-53	CONDUIT, FLEX METAL	1
19	XDFZZ	99251	3304863-2	CLAMP, CABLE	2
20	XDFZZ	99251	3304856-2	FERRULE, ELECTRICAL	2
21	XDFZZ	96906	MS3108R28-11SW	CONNECTOR, PLUG ELEC	2
22	XDFZZ	99251	3304938-1	BOX CONNECTOR, ELECT	4
23	XDFZZ	99251	3304857-54	CONDUIT, FLEX METAL	1
24	XDFZZ	99251	3305001-2	WASHER, CUPPED	2
25	XDFZZ	99251	3304857-10	CONDUIT, FLEX METAL	1
26	PAFZZ	99251	3304792-2	TERMINAL, LUG	10
27	XDFZZ	99251	3304857-11	CONDUIT, FLEX METAL	1
28	XDFZZ	99251	3304916-2	NUT, PLAIN, ROUND	1
29	XDFZZ	99251	3304915-2	BUSHING, ELECTRICAL	1
30	XDFZZ	99251	3304779-1	BASE, CONNECTOR	1

SECTION II (1) ITEM NO	(2) SMR CODE	(3) FSCM	TM9-5855-252-24P (4) PART NUMBER	(5) DESCRIPTION AND USABLE ON CODE (UOC)	(6) QTY
GROUP 0210 FIG. 27 AIR CONDITIONER ASSEMBLY 3304671-1 AND 3305425-1 (99251)					
1	PAFZZ	96906	MS90726-38	BOLT,MACHINE (USE ON SERIAL NO. 1 THRU 41)	1
2	PAFZZ	96906	MS35650-3312	NUT,PLAIN,HEXAGON (USE ON SERIAL NO. 1 THRU 14)	1
3	PAFZZ	96906	MS35649-242	NUT,PLAIN,HEXAGON (USE ON SERIAL NO. 15 AND SUBQ)	4
4	PAFZZ	96906	MS35338-40	WASHER,LOCK (USE ON SERIAL NO. 15 AND SUBQ)	4
5	PDFDD	99251	3305029-1	AIR,CONDITIONER	1
6	PAFZZ	96906	MS35206-217	SCREW,MACHINE (USE ON SERIAL NO. 15 AND SUBQ)	4
7	XDFZZ	99251	3305032-1	SPLICE,CONDUCTOR (USE ON SERIAL NO. 1 THRU 14)	2
8	PAFZZ	99251	3304860-1	SWITCH,THERMOSTATIC (USE ON SERIAL NO. 1 THRU 14)	1
9	XDFZZ	99251	3304861-1	HOLDER,SWITCH (USE ON SERIAL NO. 1 THRU 14)	1
10	XDFZZ	96906	MS27183-12	WASHER,FLAT (USE ON SERIAL NO. 1 THRU 14)	2
11	PAFZZ	96906	MS27183-42	WASHER,FLAT	2
12	XDFZZ	99251	3304563-1	FRAME,FILTER	1
13	XDFZZ	99251	3303994-2-120	TUBING,NONMETALLIC (USE ON SERIAL NO. 1 THRU 14)	10
14	XDFZZ	27901	62065	TEE,HOSE (USE ON SERIAL NO. 1 THRU 14)	1
15	XDFZZ	99251	3304551-1	PLATE, MOUNTING	1
16	PAFZZ	96906	MS35190-337	SCREW,MACHINE	4
17	PAFZZ	99251	3304635-1	PLUG,SPECIAL (USE ON SERIAL NO. 1 THRU 14)	1
17	PAFZZ	99251	3305424-1	ADAPTER,STRAIGHT,PI (USE ON SERIAL NO. 15 AND SUBQ)	1
18	XDFZZ	99251	3304807-1	RIVET,BLIND	4
GROUP 0211 FIG. 28 AIR PURIFICATION SYSTEM 3304680-1 (99251)					
1	XDFZZ	99251	3304520-1	FRAME, AIR PURIFICATION	1
2	XDFZZ	99251	3304589-2	DECAL	2
3	XDFZZ	99251	3304589-1	DECAL	1
4	XDFZZ	99251	3304653-1	RECEPTACLE,TURNLOCK	8
5	XDFZZ	99251	3304888-1	END,CAP	6
6	XDFZZ	99251	3305013-1	END,CAP	2
7	XDFZZ	99251	3304998-1	SHELF	1

SECTION II (1) ITEM NO	(2) SMR CODE	(3) FSCM	TM9-5855-252-24P (4) PART NUMBER	(5) DESCRIPTION AND USABLE ON CODE (UOC)	(6) QTY
8	PAFZZ	99251	3304585-1	STUD,TURNLOCK FASTE	8
9	XDFZZ	99251	3304999-1	SHELF	1
10	PAFZZ	99251	3304586-1	WASHER,SPLIT	8
11	PAFZZ	99251	3304599-1	GAGE,PRESSURE,DIAL	1
12	PAFZZ	96906	MS35338-43	WASHER,LOCK	45
13	XDFZZ	99251	3304524-1	PANEL,GAGE	1
14	PAFZZ	96906	MS27183-42	WASHER,FLAT	18
15	PAFZZ	96906	MS35207-263	SCREW,MACHINE	31
16	XDFZZ	99251	3304522-1	DOOR,ACCESS,RIGHT	1
17	PAFZZ	96906	MS21083-N3	NUT,SELF-LOCKING,HE	2
18	PAFZZ	88044	AN960-C10L	WASHER,FLAT	4
19	XDFZZ	99251	3304995-2	LATCH	2
20	XDFZZ	80063	SC-B-539595	BUSHING,SLEEVE	2
21	XDFZZ	80063	SC-B-539596	WASHER,SPRING TENSI	2
22	XDFZZ	99251	3305066-1	PLATE MARKING	1
23	XDFZZ	99251	3304523-1	DOOR,ACCESS,LEFT	1
24	PAFZZ	99251	3304768-1	GAGE,PRESSURE,DIAL	2
25	XDFZZ	99251	3304940-1	BOX CONNECTOR,ELECT	2
26	XDFZZ	03743	RW75-50	REDUCING WASHER,KNO	5
27	XDFZZ	99251	3305003-1	JUNCTION BOX,ELEC	1
28	XDFZZ	96906	MS35333-39	WASHER,LOCK	2
29	XDFZZ	99251	3304709-1	CLAMP,TERMINAL (USE ON SERIAL NO. 1 THRU 41)	2
30	XDFZZ	99251	3304709-1	CLAMP,TERMINAL (USE ON SERIAL NO. 42 AND SUBQ)	1
31	XDFZZ	99251	3304473-1	INSULATOR,PLATE	1
32	XDFZZ	99251	3304471-1	TERMINAL, JUNCTION BLOCK, SECTIONAL (USE ON SERIAL NO. 1 THRU 41)	9
33	XDFZZ	99251	3304471-1	TERMINAL,JUNCTION B (USE ON SERIAL NO. 42 AND SUBQ)	11
34	XDFZZ	99251	3304823-2	STRIP,MARKING (USE ON SERIAL NO. 1 THRU 41)	1
35	XDFZZ	99251	3304823-6	STRIP,MARKING (USE ON SERIAL NO. 42 AND SUBQ)	1
36	PAFZZ	96906	MS35206-245	SCREW,MACHINE	2
37	PAFZZ	96906	MS35338-42	WASHER,LOCK (USE ON SERIAL NO. 1 THRU 41)	2
38	PAFZZ	96906	MS35338-42	WASHER,LOCK (USE ON SERIAL NO. 42 AND SUBQ)	1
39	PAFZZ	96906	MS27183-41	WASHER,FLAT (USE ON SERIAL NO. 1 THRU 41)	2
40	PAFZZ	96906	MS27183-41	WASHER,FLAT (USE ON SERIAL NO. 42 AND SUBQ)	1
41	XDFZZ	99251	3304822-1	PLUG,NYLON	1
42	XDFZZ	99251	3304710-2	CHANNEL, MOUNTING	1
43	PAFZZ	99251	3305459-1	BOX ASSEMBLY,RFI (USE ON SERIAL NO. 42 AND SUBQ)	1
44	XDFZZ	99251	3304996-2	KEEPER	2
45	XDFZZ	99251	3304938-1	BOX CONNECTOR,ELECT	4
46	PAFZZ	96906	MS35338-44	WASHER,LOCK	23
47	XDFZZ	99251	3304857-16	CONDUIT,FLEX METAL	1
48	XDFZZ	99251	3305162-1	ELBOW,ELEC CONDUIT	3

SECTION II (1) ITEM NO	(2) SMR CODE	(3) FSCM	TM9-5855-252-24P (4) PART NUMBER	(5) DESCRIPTION AND USABLE ON CODE (UOC)	(6) QTY
49	XDFZZ	99251	3304857-15	CONDUIT, FLEX METAL	1
50	XDFZZ	99251	3304857-14	CONDUIT, FLEX METAL	1
51	XDFZZ	99251	3305005-1	SPACER	2
52	PAFZZ	96906	MS35207-267	SCREW, MACHINE	2
53	XDFZZ	99251	3304857-13	CONDUIT, FLEX METAL	1
54	XDFZZ	99251	3304857-12	CONDUIT, FLEX METAL	1
55	XDFZZ	99251	3304939-1	BOX CONNECTOR, ELECT	1
56	PAFZZ	96906	MS35650-3252	NUT, PLAIN, HEXAGON	13
57	XDFZZ	99251	3304890-1	HANGER, PIPE	2
58	PAFZZ	96906	MS90726-9	SCREW, CAP, HEXAGON H	2
59	XDFZZ	99251	3304610-1	HOLDER	1
60	XDFZZ	99251	3304803-1	TUBE, BENT METALLIC	1
61	PAFZZ	99251	3304575-1	VALVE, CHECK	2
62	XDFZZ	99251	3302985-1	TUBE, THREADED	3
63	XDFZZ	99251	3304571-1	TEE	3
64	XDFZZ	99251	3305007-1	TUBE, BENT, METALLIC	1
65	XDFFF	99251	3304591-1	FILTER, FLUID PRESS (FOR PARTS SEE FG 021109)	1
66	PAFZZ	99251	3304588-1	ADAPTER, STRAIGHT, TU	11
67	XDFZZ	99251	3304527-1	TUBE, BENT, METALLIC	1
68	XDFFF	99251	3304594-1	FILTER, FLUID PRESS (FOR PARTS SEE FG 021108)	1
69	XDFZZ	99251	3304596-2	HANGER, PIPE	1
70	PAFZZ	96906	MS90726-6	SCREW, CAP, HEXAGON H	7
71	XDFZZ	99251	3305011-1	TUBE, BENT, METALLIC	1
72	XDFZZ	99251	3304570-1	CROSS	3
73	XDFZZ	99251	3302985-20	TUBE, BENT, METALLIC	1
74	PAFZZ	99251	3304673-1	ADAPTER, STRAIGHT, TU	1
75	PAFZZ	81349	M83248/2-908	PACKING, PREFORMED	1
76	XDFZZ	96195	3304596-1	HANGER, PIPE	2
77	PAFZZ	99251	3304576-1	VALVE, SAFETY RELIEF	1
78	PAFZZ	99251	3304615-1	VALVE ASSY, HP	2
78A	XDFZZ	99251	3304614-1	HANDLE, VALVE TORQUE	1
78A	XDFZZ	99251	3304614-2	HANDLE, VALVE TORQUE	1
78B	PAFZZ	99251	3304578-1	VALVE, ANGLE	1
79	PAFZZ	96906	MS35207-269	SCREW, MACHINE	4
80	XDFZZ	88044	AN816-4-4J	ADAPTER, STRAIGHT, PI	3
81	XDFZZ	99251	3304598-1	ADAPTER	3
82	XDFZZ	99251	3305274-1	TUBE, BENT, METALLIC	1
83	XDFZZ	99251	3305273-1	TUBE, BENT, METALLIC	1
84	PAFZZ	96906	MS90726-62	SCREW, CAP, HEXAGON H	13
85	PAFZZ	96906	MS35338-46	WASHER, LOCK	13
86	PAFZZ	96906	MS35650-3382	NUT, PLAIN, HEXAGON	13
87	XDFZZ	99251	3304595-1	PIPE, CLAMP	13
88	PAFZZ	99251	3304812-1	ADAPTER, STRAIGHT, TU	1
89	XDFZZ	99251	3305275-1	TUBE, BENT, METALLIC	1
90	PAFZZ	99251	3305280-1	FILTER, FLUID	1
91	XDFZZ	99251	3305276-1	TUBE, BENT, METALLIC	1
92	XDFZZ	99251	3305277-1	TUBE, BENT, METALLIC	1
93	XDFZZ	99251	3305278-1	TUBE, BENT, METALLIC	1
94	XDFZZ	96906	MS20822-4-4J	ELBOW, PIPE TO TUBE	2
95	PAFZZ	99251	3303765-2-2	INSULATION SLEEVING, ELECTRICAL	1

SECTION II		TM9-5855-252-24P				
(1)	(2)	(3)	(4)	(5)	(6)	
ITEM NO	SMR CODE	FSCM	PART NUMBER	DESCRIPTION AND USABLE ON CODE (UOC)	QTY	
96	XDFZZ	99251	3304611-1	BRACKET, VALVE	3	
97	PAFZZ	96906	MS35650-302	NUT, PLAIN, HEXAGON	6	
98	PAFZZ	99251	3305279-1	VALVE, CHECK	1	
99	XDFZZ	88044	AN911-2J	NIPPLE, PIPE	1	
100	XDFZZ	88044	AN918-2J	CROSS, PIPE	1	
101	XDFZZ	88044	AN917-2J	TEE, BOSS	1	
102	PAFZZ	99251	3304577-1	VALVE, SAFETY RELIEF	1	
103	XDFZZ	99251	3304781-1	TUBE, BENT, METALLIC	1	
104	XDFZZ	96906	MS21104C4	CLAMP, LOOP	2	
105	PAFZZ	99251	3304572-1	SWITCH, PRESSURE	2	
106	PAFZZ	96906	MS35207-281	SCREW, MACHINE	4	
107	XDFZZ	99251	3304544-1	TUBE, BENT, METALLIC	1	
108	XDFZZ	99251	3304537-1	TUBE, BENT, METALLIC	1	
109	PAFZZ	96906	MS90728-13	SCREW, CAP, HEXAGON H	2	
110	PAFDD	99251	3304584-1	VALVE, REGULATING, FL	1	
111	XDFZZ	99251	3304539-1	TUBE, BENT, METALLIC	1	
112	PAFDD	91816	SV21S-9111	VALVE, SOLENOID, N.C. (FOR PARTS SEE FG 021105)	2	
113	XDFZZ	99251	3304538-1	TUBE, BENT, METALLIC	1	
114	XDFZZ	88044	AN929-4D	CAP, TUBE	1	
115	PAFZZ	99251	3304505-1	PLUG	3	
116	PAFDD	91816	SV21S-9112	VALVE, SOLENOID, N.O. (FOR PARTS SEE FG 021105)	1	
117	XDFFF	99251	3304587-1	FILTER, FLUID PRESS (FOR PARTS SEE FG 021106)	3	
118	PAFFF	99251	3304590-2	FILTER, ELEMENT, FLUI	2	
119	XDFZZ	99251	3304750-1	SPRING, CONICAL COMP	3	
120	PAFFF	99251	3304590-1	FILTER, ELEMENT, FLUI	1	
121	XDFZZ	99251	3304526-1	TUBE, BENT, METALLIC	2	
122	XDFZZ	99251	3304809-1	HANGER, PIPE	3	
123	XDFZZ	99251	3305008-1	TUBE, BENT, METALLIC	1	
124	PAFZZ	81349	M83248/2-904	PACKING, PREFORMED	12	
125	XDFZZ	99251	3304596-3	HANGER, PIPE	1	
126	XDFZZ	99251	3304536-1	TUBE, BENT, METALLIC	1	
127	XDFFF	99251	3304790-1	BLOWOUT ASSY	1	
128	PAFZZ	99251	3304772-1	DISK, RUPTURABLE	1	
129	XDFZZ	99251	3304742-1	TUBE, BENT, METALLIC	1	
130	XDFZZ	99251	3305012-1	TUBE, BENT, METALLIC	1	
131	XDFZZ	99251	3304543-1	TUBE, BENT, METALLIC	1	
132	PAFFF	99251	3304569-2	FILTER, FLUID (FOR PARTS SEE FG 021101)	1	
133	XDFZZ	99251	3304541-1	TUBE, BENT, METALLIC	1	
134	XDFZZ	99251	3304780-1	TUBE, BENT, METALLIC	1	
135	PAFZZ	99251	3304506-1	NUT, GLAND	54	
136	PAFZZ	99251	3304504-1	COLLAR	54	
137	XDFZZ	99251	3304525-1	TUBE, BENT, METALLIC	1	

SECTION II (1)	ITEM (2)	(3)	TM9-5855-252-24P (4)	(5)	(6)
NO	SMR CODE	FSCM	PART NUMBER	DESCRIPTION AND USABLE ON CODE (UOC)	QTY
GROUP 021101 FIG. 29 FLUID PRESSURE FILTER 3304569-2 (99251)					
1	XAFZZ	18350	AA-A915-4D2A	BODY, FILTER	1
2	PAFZZ	60047	AC-A915E-410	FILTER ELEMENT, FLUI	1
3	PAFZZ	81349	M83248-2-011	PACKING, PREFORMED	1
4	PAFZZ	81349	M83248-1-113	PACKING, PREFORMED	1
5	PAFZZ	96906	MS28774-113	RETAINER, PACKING	1
6	XDFZZ	18350	AA-A915-4D3A	PLUG	1
GROUP 021105 FIG. 30 VALVE, SOLENOID SV215-9111 AND SV215-9112 (99251)					
1	XADZZ	91816	2199-1200TP	BODY	1
2	XDDZZ	91816	2301-0113	SCREW	4
3	XADZZ	91816	2221-0371	HOUSING, COIL	1
4	XDDZZ	91816	2243-0797	ADAPTER	1
5	PADZZ	91816	4912-77	PACKING, PREFORMED	1
6	XDDZZ	91816	2237-0155	WASHER	1
7	PADZZ	91816	2260-0038	RECTIFIER, SEMICONDU	1
8	XDDZZ	91816	2221-0308	HOUSING RECTIFIER	1
9	PADZZ	91816	2223-0213	BOLT, INTERNALLY REL	1
10	PADZZ	91816	2332-0102	SETSCREW	1
11	PADZZ	91816	2260-0338	COIL, ELECTRICAL	1
12	PADZZ	91816	2209-0069	DISK, SOLID, PLAIN	2
13	PADZZ	91816	2208-0103	SPRING	1
14	XDDZZ	91816	2269-0015	ARMATURE ASSY	1
15	PADZZ	91816	4010-32	PACKING, PREFORMED	1
16	PADZZ	91816	4030-77	PACKING, PREFORMED	1
17	PADZZ	91816	2332-0027	SETSCREW	1
18	PADZZ	91816	2306-0056	PAD, SOLENOID VALVE	1
19	PADZZ	91816	4012-32	PACKING, PREFORMED	3
20	PADZZ	91816	2203-0629	SEAT, VALVE	2
21	XDDZZ	91816	2101-0148-1	CAGE	1
22	PADZZ	91816	8500-006	RETAINER, PACKING	2
23	PADZZ	91816	4006-32	PACKING, PREFORMED	2
24	XDDZZ	91816	2103-0438TP	POPPET	1
25	XDDZZ	91816	2101-0153TP	RETAINER	1
26	PADZZ	91816	8500-012	RETAINER, PACKING	1
27	XDDZZ	91816	2101-0145	NUT	1

SECTION II (1) ITEM NO	(2) SMR CODE	(3) FSCM	TM9-5855-252-24P (4) PART NUMBER	(5) DESCRIPTION AND USABLE ON CODE (UOC)	(6) QTY
GROUP 021106 FIG. 31 FLUID PRESSURE FILTER 3304587-1 (99251)					
1	XDFZZ	01496	6495-2	STUD	2
2	XDFZZ	01496	6347-2	COVER, SEAL	1
3	XDFZZ	01496	HN5020	NUT, PLAIN, HEX	1
4	XDFZZ	01496	AD506132	RING, HEAD, RETAINER	1
5	XDFZZ	01496	6361-1	PLUG, FILTER, BODY	1
6	PAFZZ	02697	8-332-N300-9	WASHER, NONMETALLIC	2
7	PAFZZ	96906	MS9970-332	PACKING, PREFORMED	6
8	XDFZZ	01496	9261-3	FILTER, BODY, FLUID	1
9	XDFZZ	01496	506121MS4	FLUG, FILTER, BODY	1
10	XDFZZ	01496	AD50616	RING LOCK	1
GROUP 021108 & 021109 FIG. 32 FLUID PRESSURE FILTER 3304594-1 AND 3304459-1 (99251)					
1	XDFZZ	01496	AD50616	RING, LOCK	4
2	XDFZZ	01496	6936-4	PLUG	2
3	XDFZZ	83259	8-332-N300-9	WASHER, NONMETALLIC	4
4	PAFZZ	96906	MS9970-332	PACKING, PREFORMED	4
5	PAFZZ	01496	10073-10A	FILTER ELEMENT, FLUI (USE ON 3304594-1 ONLY)	1
5	PAFZZ	01496	6120-34-1/4	FILTER ELEMENT, FLUI (USE ON 3304591-1 ONLY)	1
6	XDFZZ	01496	9261-1	FILTER, BODY FLUID	2
7	XDFZZ	01496	6936-5	PLUG	2
GROUP 0212 FIG. 33 COMPRESSOR SYSTEM 3304865-1 (99251)					
1	XDFZZ	99251	3304955-1	DAMPER	1
2	PAFZZ	96906	MS35190-238	SCREW, MACHINE	4
3	XDFZZ	99251	3305046-1	SEALING STRIP	27
4	XDFZZ	99251	3304775-1	FRAME, COMPRESSOR STATION	1
5	PAFZZ	27319	L6021A-1005	SWITCH, THERMOSTATIC	3
6	XDFZZ	99251	3304887-1	SHELF, ALTERED	2
7	XDFZZ	99251	3304585-2	STUD, TURNLOCK FASTE	12
8	XDFZZ	99251	3304586-1	WASHER, SPLIT	12
9	XDFZZ	99251	3304888-1	END, CAP	8
10	XDFZZ	99251	3304653-1	RECEPTACLE, TURNLOCK	12
11	XDFZZ	99251	3305059-11	INSULATION, SOUND ABSORBING	1
12	XDFZZ	99251	3304881-2	STIFFENER	1
13	PAFZZ	96906	MS90726-6	SCREW, CAP, HEXAGON H	4



SECTION II		TM9-5855-252-24P				
(1)	(2)	(3)	(4)	(5)	(6)	
ITEM NO	SMR CODE	FSCM	PART NUMBER	DESCRIPTION AND USABLE ON CODE (UOC)	QTY	
14	PAFZZ	96906	MS35338-44	WASHER, LOCK	4	
15	PAFZZ	96906	MS35650-3252	NUT, PLAIN, HEXAGON	4	
16	PAFZZ	96906	MS35207-264	SCREW, MACHINE	77	
17	PAFZZ	96906	MS27183-42	WASHER, FLAT	80	
18	PAFZZ	96906	MS35338-43	WASHER, LOCK	99	
19	XDFZZ	99251	3304562-1	INSUL SND ABSORB	1	
20	XDFZZ	99251	3304774-1	PANEL CPRSR STA	1	
21	XDFZZ	99251	3305059-12	INSUL SND ABSORB	1	
22	XDFZZ	99251	3304776-1	PANEL GAGE	1	
23	PAFZZ	99251	3304768-1	GAGE, PRESSURE, DIAL	1	
24	XDFZZ	99251	3304867-1	TUBE, BENT	1	
25	PAFZZ	96906	MS35206-228	SCREW, MACHINE	18	
26	PAFZZ	96906	MS35338-41	WASHER, LOCK	24	
27	PAFZZ	96906	MS27183-41	WASHER, FLAT	26	
28	PAFZZ	99251	3304791-1	THERMOMETER, RECORDI	1	
29	XDFZZ	99251	3305059-13	INSUL SND ABSORB	1	
30	XDFFF	99251	3304859-1	CONTROL, AIR CONDITIONER (FOR PARTS SEE FG 021201)	1	
30	XDFFF	99251	3304859-2	CONTROL, AIR CONDITIONER (FOR PARTS SEE FG 021201)	1	
31	XDFZZ	99251	3305062-4	TERMINAL, LUG	2	
32	XDFFF	99251	3304899-1	CABLE ASSY	1	
33	PAFZZ	96906	MS3108B28-11P	CONNECTOR, PLUG, ELEC	1	
34	XDFZZ	99251	3304863-2	CLAMP, CABLE	2	
35	XDFZZ	99251	3304857-52	CONDUIT, FLEX ELEC	3	
36	XDFZZ	99251	3304856-2	FERRULE, ELECTRICAL	2	
37	PAFZZ	96906	MS3108R28-11S	CONNECTOR, PLUG, ELEC	1	
38	XDFZZ	99251	3304792-1	TERMINAL, LUG	14	
39	PAFZZ	96906	MS16106-1	SWITCH, SENSITIVE	4	
40	PAFZZ	96906	MS35649-262	NUT, PLAIN, HEXAGON	4	
41	PAFZZ	96906	MS35206-230	SCREW, MACHINE	8	
42	XDFZZ	99251	3304956-1	SPACER	2	
43	XDFZZ	99251	3305059-10	INSUL SND ABSORB	1	
44	PAFZZ	96906	MS35338-42	WASHER, LOCK	19	
45	PAFZZ	96906	MS35206-245	SCREW, MACHINE	18	
46	XDFZZ	99251	3303251-9	TUBE ASSY	1	
47	XDFZZ	99251	3303251-8	TUBE ASSY	1	
48	XDFZZ	99251	3303251-7	TUBE ASSY	1	
49	XDFZZ	96906	MS3367-4-9	STRAP, TIEDOWN, ELECT	40	
50	PAFZZ	99251	3304765-3	GAGE, PRESSURE, DIAL	2	
51	PAFZZ	99251	3304765-2	GAGE, PRESSURE, DIAL	2	
52	PAFZZ	99251	3304765-1	GAGE, PRESSURE, DIAL	2	
53	XDFZZ	99251	3303251-10	TUBE ASSY	1	
54	XDFZZ	99251	3303251-11	TUBE ASSY	1	
55	XDFZZ	99251	3303251-12	TUBE ASSY	1	
56	XDFZZ	96906	MS20822-2B	ELBOW, PIPE TO TUBE	6	
57	XDFZZ	99251	3304966-1	REDUCER, PIPE	6	
58	XDFZZ	99251	3304880-1	STRIP, FRAME SPACER	1	
59	XDFZZ	99251	3304870-1	STRIP, SEAL	2	
60	XDFZZ	99251	3304872-1	SPACER, SEAL	2	
61	XDFZZ	99251	3304684-1	DOOR, RH	1	
62	XDFZZ	99251	3304562-3	INSULATION, SOUND ABSORBING	1	

SECTION II (1) ITEM NO	(2) SMR CODE	(3) FSCM	TM9-5855-252-24P (4) PART NUMBER	(5) DESCRIPTION AND USABLE ON CODE (UOC)	(6) QTY
63	PAFZZ	96906	MS35650-302	NUT, PLAIN, HEXAGON	4
64	XDFZZ	99251	3305018-1	BAR, CLAMP	1
65	XDFZZ	99251	3304683-1	DOOR, LH	1
66	XDFZZ	99251	3305065-1	MARKER, IDENT	1
67	XDFZZ	99251	3304562-5	INSULATION, SOUND ABSORBING	1
68	PAFZZ	88044	AN960-C 10L	WASHER, FLAT	4
69	XDFZZ	80063	SC-B-539595	BUSHING, SLEEVE	2
70	XDFZZ	80063	SC-B-539596	WASHER, SPRING TENSI	2
71	XDFZZ	99251	3304995-2	LATCH	2
72	PAFZZ	96906	MS21083-N3	NUT, SELF-LOCKING, HE	2
73	XDFZZ	99251	3304862-1	BRACKET, ANGLE	1
74	XDFZZ	99251	3304996-2	KEEPER	2
75	PAFZZ	96906	MS35650-302	NUT, PLAIN, HEXAGON	2
76	XDFZZ	99251	3304562-2	INSULATION, SOUND ABSORBING	1
77	XDFZZ	99251	3304773-1	PANEL, COMPRESSOR STATION	1
78	PAFZZ	96906	MS35207-269	SCREW, MACHINE	14
79	XDFZZ	99251	3304871-1	RETAINER SEAL STRIP	2
80	XDFZZ	96906	MS35489-31	GROMMET, NONMETALLIC	7
81	PAFZZ	96906	MS35207-265	SCREW, MACHINE	4
82	XDFZZ	99251	3304971-2	ROD, ACTUATING	1
83	XDFZZ	99251	3304676-2	LINKAGE	4
84	PAFZZ	27319	M945A-1017	ACTUATOR, ELECTRO-ME	1
85	XDFZZ	99251	3304726-1	COVER AND TRANSFORMER ASSEMBLY	1
86	XDFZZ	99251	3305078-1	SPLICE, CONDUCTOR	5
87	XDFZZ	99251	3304971-1	ROD, ACTUATING	1
88	XDFZZ	99251	3304676-1	LINKAGE	2
89	XDFZZ	99251	3304562-6	INSULATION, SOUND ABSORBING	1
90	XDFZZ	99251	3304562-4	INSULATION, SOUND ABSORBING	1
91	XDFZZ	99251	3302985-38	TUBE	1
92	PAFZZ	99251	3304575-2	VALVE, CHECK	2
93	XDFZZ	99251	3304506-1	NUT GLAND	12
94	XDFZZ	99251	3304504-1	COLLAR	12
95	XDFZZ	99251	3302985-20	TUBE	2
96	XDFZZ	99251	3304570-1	CROSS	1
97	XDFZZ	99251	3302985-39	TUBE	1
98	XDFZZ	99251	3304866-1	TUBE, BENT	1
99	XDFZZ	99251	3304933-1	ELBOW	1
100	PAFZZ	96906	MS27183-12	WASHER, FLAT	6
101	XDFZZ	96906	MS24393-2	NIPPLE, TUBE	6
102	PAFZZ	88044	AN924-2	NUT, PLAIN, HEXAGON	6
103	XDFZZ	99251	3304954-1	ANGLE, BRACKET	2
104	PAFZZ	96906	MS27183-6	WASHER, FLAT	4
105	XDFZZ	99251	3303008-1	CLAMP	2
106	XDFZZ	99251	3304562-8	INSULATION, SOUND ABSORBING	1
107	XDFZZ	99251	3304957-1	COVER	1
108	XDFZZ	99251	3304877-1	CONTAINER, BULB ASSEMBLY	1
109	XDFZZ	99251	3304777-1	PANEL, FRAME DIVIDER	1
110	XDFZZ	99251	3304562-7	INSULATION, SOUND ABSORBING	1
111	XDFZZ	99251	3304958-1	STRAP, CLAMP	1
112	PAFZZ	96906	MS35190-240	SCREW, MACHINE	2
113	PAFZZ	96906	MS35206-246	SCREW, MACHINE	1
114	XDFZZ	99251	3305423-1	GROMMET	1

SECTION II		TM9-5855-252-24P				
(1)	(2)	(3)	(4)	(5)	(6)	
ITEM NO	SMR CODE	FSCM	PART NUMBER	DESCRIPTION AND USABLE ON CODE (UOC)	QTY	
115	PAFZZ	96906	MS35191-272	SCREW,MACHINE	2	
116	PAFZZ	17479	L6018C1006	SWITCH,THERMOSTATIC	1	
117	PAFZZ	27319	T991A-1244	CONTROL,TEMPERATURE	1	
118	XDFZZ	99251	3304712-1	BOX CONNECTOR,ELECT	6	
119	XDFZZ	96906	MS3420-8	BUSHING,ELECTRICAL	6	
120	PAFFF	99251	3304959-1	FAN,VANEAXIAL (FOR PARTS SEE FG 021202)	1	
121	XDFZZ	99251	3305032-3	SPLICE,CONDUCTOR	2	
122	XDFZZ	99251	3304792-3	TERMINAL,LUG	17	
123	XDFZZ	99251	3304763-1	HOLDER,BULB	6	
124	XDFZZ	99251	3304792-2	TERMINAL,LUG	3	
125	PAFZZ	96906	MS35206-232	SCREW,MACHINE	2	
GROUP 021201 FIG.34						
CONTROL, AIR CONDITIONER						
3304859-1 AND 3304859-2 (99251)						
1	PAFZZ	96906	MS25002-5	SWITCH,ROTARY	1	
2	XDFZZ	99251	3304707-2	SOCKET,PLUG-IN ELEC	3	
3	PAFZZ	77342	KUP14A15-120	RELAY,ELECTROMAGNET	3	
4	PAFZZ	99251	3304869-1	CLIP,SPRING TENSION	3	
5	PAFZZ	96906	MS27183-6	WASHER,FLAT	11	
6	PAFZZ	96906	MS35338-41	WASHER,LOCK	14	
7	PAFZZ	96906	MS35206-232	SCREW,MACHINE	4	
8	PAFZZ	81349	RCR32G564JS	RESISTOR,FIXED,COMP	2	
9	XDFZZ	99251	3304792-2	TERMINAL,LUG	11	
10	XDFZZ	99251	3304792-3	TERMINAL,LUG (USE ON SERIAL NO. 18 AND SUBQ)	1	
11	PAFZZ	99251	3305568-1	SWITCH,TOGGLE (USE ON SERIAL NO. 18 AND SUBQ)	1	
12	PAFZZ	96906	MS91528-2P2B	KNOB	2	
13	XDFZZ	99251	3304847-1	JUNCTION BOX	1	
14	PAFZZ	96906	MS35206-242	SCREW,MACHINE	4	
15	PAFZZ	96906	MS35338-42	WASHER,LOCK	6	
16	PAFZZ	96906	MS27183-41	WASHER,FLAT	6	
17	PAFZZ	97403	13211E8301-1	SWITCH,THERMOSTATIC	1	
18	PAFZZ	96906	MS35207-266	SCREW,MACHINE	1	
19	PAFZZ	99251	3305062-2	TERMINAL,LUG	1	
20	PAFZZ	96906	MS35333-39	WASHER,LOCK	3	
21	XDFZZ	99251	3304792-3	TERMINAL,LUG	3	
22	PAFZZ	96906	MS35206-228	SCREW,MACHINE	10	
23	PAFZZ	96906	MS35650-302	NUT,PLAIN,HEXAGON	2	
24	XDFZZ	99251	3304847-3	PANEL,SIDE	1	
25	PAFZZ	96906	MS3102R28-11P	CONNECTOR,RECEPTACL	1	
26	XDFZZ	59730	RAV2217	TERMINAL,LUG (USE ON SERIAL NO. 18 AND SUBQ)	10	
27	XDFZZ	99251	3304471-1	TERM JCT BLK SECTNL	14	
28	XDFZZ	99251	3304473-1	INSULATOR,PLATE	1	
29	XDFZZ	99251	3304709-1	CLAMP,TERMINAL	2	
30	XDFZZ	99251	3304822-1	PLUG,NYLON	1	

SECTION II		TM9-5855-252-24P				
(1)	(2)	(3)	(4)	(5)	(6)	
ITEM NO	SMR CODE	FSCM	PART NUMBER	DESCRIPTION AND USABLE ON CODE (UOC)	QTY	
31	XDFZZ	99251	3304823-5	STRIP, MARKING	1	
32	PAFZZ	96906	MS35206-243	SCREW, MACHINE	2	
33	XDFZZ	99251	3304710-2	CHANNEL, MOUNTING	1	
GROUP 021202 FIG. 35						
FAN, VANEAXIAL						
3304959-1 (99251)						
1	XDFZZ	99251	3305444-1	BLOWER, DIRECT DRIVE	1	
2	PAFZZ	96906	MS24621-42	SCREW, TAPPING, THREA	2	
3	XDFZZ	99251	3304960-1	CLAMP	1	
4	PAFZZ	99251	3304965-1	CAPACITOR, FIXED, PAP	1	
5	PAFZZ	37942	OC-1	CAP, CAPACITOR	1	
6	XAFZZ	99251	3304964-1	MOTOR, ELEC	1	
7	PAFZZ	96906	MS51851-85	SCREW, TAPPING, THREA	3	
8	PAFZZ	96906	MS51849-77	SCREW, MACHINE	2	
9	PAFZZ	96906	MS35335-32	WASHER, LOCK	2	
10	PAFZZ	96906	MS35649-202	NUT, PLAIN, HEXAGON	2	
11	PAFZZ	96906	MS51851-66	SCREW, TAPPING, THREA	6	
GROUP 0213 FIG. 36						
COMPRESSOR UNIT, RECIPROCAL						
3304900-1 (99251)						
1	XDFZZ	99251	3303251-13	TUBE ASSY	1	
2	XDFZZ	99251	3303251-15	TUBE ASSY	1	
3	XDFZZ	99251	3303251-14	TUBE ASSY	1	
4	PBDDD	99251	3304739-1	COMPRESSOR, RECIPROC (FOR PARTS SEE FG 021302)	1	
5	XDFZZ	99251	3304674-1	COLLAR, SHAFT	2	
6	XDFZZ	99251	3304068-1	PLATE	1	
7	PADZZ	96906	MS90726-60	SCREW, CAP, HEXAGON H	13	
8	PAFZZ	96906	MS27183-14	WASHER, FLAT	5	
9	XDFZZ	99251	3304829-1	BAR, BELT, TENSION ADJUSTING	1	
10	PAFZZ	96906	MS35338-46	WASHER, LOCK	6	
11	PAFZZ	96906	MS90726-65	SCREW, CAP, HEXAGON H	1	
12	XDFZZ	99251	3303153-1	SPACER	1	
13	XDFZZ	99251	3303130-1	SHAFT	1	
14	XDFZZ	99251	3305032-3	SPLICE, CONDUCTOR	3	
15	XDDZZ	99251	3304940-1	BOX CONNECTOR, ELECT	1	
16	XDFZZ	14046	RW2-1	REDUCING WASHER, KNO	4	
17	PADZZ	96906	MS35650-3382	NUT, PLAIN, HEXAGON	12	
18	PAOZZ	96906	MS39255-2A60	BELTS, V, MATCHED SET	1	
19	PAOZZ	99251	3303069-1	PULLEY, GROOVE	1	
20	PAFZZ	99251	3304341-1	MOTOR, ALTERNATING C	1	
21	PAOZZ	99251	3303069-3	BUSHING	1	
22	XDDZZ	99251	3304857-4	CONDUIT, FLEX METAL	1	
23	XDFZZ	99251	3303670-1	STAND, COMPRESSOR	1	
24	XDFZZ	99251	3304939-1	BOX CONNECTOR, ELECT	3	

SECTION II		TM9-5855-252-24P				
(1)	(2)	(3)	(4)	(5)	(6)	
ITEM NO	SMR CODE	FSCM	PART NUMBER	DESCRIPTION AND USABLE ON CODE (UOC)	QTY	
25	XDFZZ	99251	3304938-1	BOX CONNECTOR,ELECT	1	
26	XDFZZ	99251	3304857-3	CONDUIT,FLEX,METAL	1	
27	XDFZZ	99251	3304857-2	CONDUIT,FLEX,METAL	1	
28	PADZZ	96906	MS35338-46	WASHER,LOCK	8	
29	XDFZZ	99251	3304504-1	COLLAR	2	
30	XDFZZ	99251	3304625-1	NUT,GLAND	2	
31	XDFZZ	99251	3304627-1	NUT,SUPPORT	2	
32	XDFZZ	99251	3304946-1	TUBE,BENT CRES	1	
33	XDFZZ	99251	3304933-1	ELBOW	1	
34	PAFFF	99251	3304937-1	SWITCH ASSEMBLY,LOW (FOR PARTS SEE FG 021301)	1	
35	XDFZZ	99251	3305319-1	TUBE ASSY	1	
36	XDFZZ	96906	MS20822-4B	ELBOW,PIPE TO TUBE	3	
37	PAFZZ	99251	3302964-1	VALVE,SOLENOID	1	
38	XDFZZ	96906	MS20913-1	PLUG,PIPE	1	
39	PAFZZ	96906	MS35207-279	SCREW,MACHINE	2	
40	PAFZZ	96906	MS35338-44	WASHER,LOCK	2	
41	PAFZZ	96906	MS35338-43	WASHER,LOCK	8	
42	PAFZZ	96906	MS35650-302	NUT,PLAIN,HEXAGON	2	
43	XDFZZ	99251	3305449-1	NUT,LOCK	1	
44	PAFZZ	96906	MS20073-03-03	BOLT,MACHINE	2	
45	XDFZZ	99251	3304969-2	PIPE,BRASS THD	1	
46	PAFZZ	96906	MS90726-34	BOLT,MACHINE	1	
47	PAFZZ	96906	MS35338-45	WASHER,LOCK	1	
48	XDFZZ	99251	3305320-1	TUBE ASSY	1	
49	XDFZZ	80205	NAS1329S5B125	NUT,PLAIN,BLIND RIV	1	
50	XDFZZ	99251	3303994-2-30	TUBING,NONMETALLIC	5	
51	XDFZZ	88044	AN737TW24	CLAMP,HOSE	1	
52	XDFZZ	99251	3304740-1	BRACKET,OIL RESERVOIR	1	
53	PAFZZ	80205	NAS3103-16-14	BOLT,U	1	
54	XDFZZ	99251	3304709-1	CLAMP TERMINAL	2	
55	XDFZZ	99251	3304473-1	INSULATOR,PLATE	1	
56	PAFZZ	99251	3304471-1	TERMINAL,JUNCTION BLOCK,SECTIONAL	9	
57	XDFZZ	99251	3304710-2	CHANNEL,MOUNTING	1	
58	XDFZZ	96906	MS35207-263	SCREW,MACHINE	5	
59	PAFZZ	99251	3304972-1	RETAINER,PACKING	1	
60	PAFZZ	99251	3304700-1	METER,TIME TOTALIZI	1	
61	XDFZZ	99251	3304849-1	JUNCTION BOX	1	
62	PAFZZ	96906	MS35338-40	WASHER,LOCK	2	
63	PAFZZ	96906	MS35206-217	SCREW,MACHINE	2	
64	XDFZZ	96906	MS35333-39	WASHER,LOCK	2	
65	XDFZZ	99251	3305062-4	TERMINAL,LUG	3	
66	XDFZZ	96906	MS3102R28-11PW	CONNECTOR,RECEPTACL	1	
67	PAFZZ	96906	MS35206-228	SCREW,MACHINE	4	
68	PAFZZ	96906	MS35338-41	WASHER,LOCK	4	
69	XDFZZ	99251	3304823-3	STRIP,MARKING	1	
70	PAFZZ	96906	MS35206-243	SCREW,MACHINE	2	
71	PAFZZ	96906	MS35338-42	WASHER,LOCK	2	
72	PAFZZ	96906	MS27183-41	WASHER,FLAT	2	
73	XDFZZ	99251	3304822-1	PLUG,NYLON	1	

SECTION II		TM9-5855-252-24P				
(1)	(2)	(3)	(4)	(5)		(6)
ITEM NO	SMR CODE	FSCM	PART NUMBER	DESCRIPTION AND USABLE ON CODE (UOC)		QTY
GROUP 021301 FIG. 37						
SWITCH ASSEMBLY, LOW OIL LEVEL						
3304937-1 (99251)						
1	XDFZZ	99251	3304938-1	BOX CONNECTOR,ELECT		1
2	PAFZZ	96906	MS16631-1168	RING,RETAINING		1
3	XDFZZ	99251	3304868-1	END,CAP,OIL RSVR		1
4	PAFZZ	81349	M83248/1-013	PACKING,PREFORMED		1
5	PAFZZ	81349	M83248/1-029	PACKING,PREFORMED		1
6	XDFZZ	99251	3304735-1	BUSHING,THREADED		1
7	PAFZZ	88044	AN565D6L3	SETSCREW		3
8	XDFZZ	99251	3304944-1	ELBOW,HOSE TO PIPE		1
9	PAFZZ	99251	3304023-2	VALVE,BALL		1
10	XDFZZ	96906	MS20822-4B	ELBOW,PIPE TO TUBE		1
11	XDFZZ	99251	3304734-1	OIL RESERVOIR,BODY		1
12	PAFZZ	99251	3304793-1	SWITCH,THERMOSTATIC		1
GROUP 021302 FIG. 38						
COMPRESSOR, RECIPROCAL						
3304739-1 (99251)						
1	XDFZZ	55612	2812-2	HOUSING,FILTER		1
2	PAOZZ	55612	2812-6	FILTER ELEMENT		1
3	PAFZZ	96906	MS21044N3	NUT,SELF-LOCKING,HE		1
4	XDFZZ	96906	MS21919DG4	CLAMP,LOOP		1
5	PAFZZ	96906	MS21919DG6	CLAMP,LOOP		1
6	PAFZZ	96906	MS35207-263	SCREW,MACHINE		1
7	XDFZZ	55612	9613	ELBOW,UNION		1
8	XDFZZ	55612	14297	SLEEVE,TUBING		2
9	XDFZZ	55612	14296	NUT, TUBING		2
10	XDFZZ	55612	22296	TUBE,BENT		1
11	XDFZZ	55612	9543	ADAPTOR,TUBE,MALE		1
12	XDFZZ	55612	21519	INTERCOOLER ASSY (FOR PARTS SEE FG 02130201)		1
13	XDFZZ	55612	14298	NUT,TUBING		11
14	XDFZZ	55612	14299	SLEEVE,TUBING		11
15	PAFZZ	96906	MS35649-2382	NUT,PLAIN,HEXAGON		4
16	PAFZZ	96906	MS35338-46	WASHER,LOCK		4
17	PAFZZ	55612	12158	NUT,SELF-LOCKING,HE		2
18	PAFZZ	55612	22297	CLIP		1
19	PAFZZ	55612	9240/6	SETSCREW		2
20	PAFZZ	55612	22298	ARM,SUPPORT		1
21	XDDZZ	55612	22232/56	TUBE ASSEMBLY, INTERCOOLER		1
22	XDDZZ	55612	13140	WASHER,RETAINING		1
23	XDDZZ	55612	9025	WASHER,TAB		1
24	PADZZ	55612	9220/P6	SETSCREW		2
25	XDDZZ	55612	18053	FLYWHEEL		1
26	XDFZZ	55612	2846-2	ELBOW MALE 90		1
27	PAFZZ	96906	MS90725-62	SCREW,CAP,HEXAGON H		4

SECTION II (1) ITEM NO	(2) SMR CODE	(3) FSCM	TM9-5855-252-24P (4) PART NUMBER	(5) DESCRIPTION AND USABLE ON CODE (UOC)	(6) QTY
28	PAFZZ	96906	MS27183-14	WASHER, FLAT	4
29	XDFFF	55612	2358	BRACKET ASSEMBLY, MOUNTING (FOR PARTS SEE FG 02130202)	1
30	XDFFF	55612	21520	INTERCOOLER ASSY	1
31	XDFZZ	55612	18600	ELBOW, STEM	2
32	XDFZZ	55612	22017/10	TUBE, BENT (USE ON SERIAL NO. 61077 THRU 63821)	1
32	XDFZZ	55612	24086	TUBE, BENT (USE ON SERIAL NO. 63822 AND SUBQ)	1
33	XDFZZ	55612	2359	TUBE, BENT	1
34	XDDZZ	55612	20466/45	SETSCREW	4
35	XDDZZ	55612	20618	WASHER, LOCK	4
36	XDDZZ	55612	22079	HEAD CYLINDER	1
37	PAFZZ	55612	9221/P6	SCREW, CAP, HEXAGON H	2
38	PAFZZ	55612	11730	WASHER, SEALING	2
39	XDFZZ	55612	13183	CAP, VALVE	2
40	PADZZ	55612	13184	GASKET	3
41	PAFZZ	55612	13182	CAGE, VALVE	2
42	PAFZZ	55612	13144	VALVE, DELIVERY	1
43	PAFZZ	55612	13185	WASHER, VALVE SEAT	2
44	PADZZ	55612	22080	GASKET, CYL HD	1
45	PADDD	55612	21738	ROD AND PISTON ASSE (FOR PARTS SEE FG 02130204)	1
46	PADZZ	55612	22078	CYLINDER	1
47	PAFZZ	55612	13240	WASHER, SEAT	2
48	PAFZZ	55612	10065	VALVE, DELIVERY	1
49	PAFZZ	55612	9019	CAP, RETAINING	2
50	PAFZZ	55612	9027	GASKET	4
51	XDFZZ	55612	18304	COVER, VALVE	4
52	PAFZZ	55612	9318/P5	SCREW, CAP, SOCKET HE	16
53	PAFZZ	55612	17494	NUT, DOME	4
54	PADZZ	55612	11728	WASHER, SEALING	4
55	PAFZZ	55612	9310/P6	SETSCREW	4
56	PAFZZ	55612	9221/P8	SETSCREW	4
57	PAFZZ	55612	9491P	WASHER, LOCK	4
58	XDFZZ	55612	9616	ELBOW, MALE	1
59	PADZZ	55612	2310	GASKET	2
60	PAFZZ	55612	10064	VALVE, SUCTION	1
61	PAFZZ	55612	17969	SEAL	1
62	PAFZZ	55612	17413	VALVE, RELIEF, PRESSU	1
63	XDFZZ	55612	9548	ADAPTOR, MALE	1
64	PAFZZ	55612	19502	TEE, STEM	2
65	XDFZZ	55612	19949	REDUCER	2
66	XDFZZ	55612	20415	PLUG, STOPPING	3
67	PAFZZ	55612	13143	VALVE, SUCTION	1
68	XDFZZ	55612	15019	REDUCER (USE ON SERIAL NO. 61077 THRU 63821)	1
68	XDFZZ	55612	9549	ADAPTOR, MALE (USE ON SERIAL NO. 63822 AND SUBQ)	1
69	PADZZ	55612	18157	SEAL, OIL	1
70	XDDZZ	55612	18059	COLLAR, CLAMPING	1
71	XDDZZ	55612	9718	KEY, FLYWHEEL	1

SECTION II (1) ITEM NO	(2) SMR CODE	(3) FSCM	TM9-5855-252-24P (4) PART NUMBER	(5) DESCRIPTION AND USABLE ON CODE (UOC)	(6) QTY
72	PADZZ	55612	18155	BEARING,BALL	1
73	XDFZZ	55612	9617	ELBOW	1
74	PAFZZ	55612	17520	CAP,RETAINING	2
75	PAFZZ	55612	20225	VALVE,DELIVERY	1
76	PAFZZ	55612	11331	WASHER,SEAT	2
77	XDDZZ	55612	19871	ADAPTOR,MALE	1
78	PADDD	55612	21741	ROD AND PISTON ASSE (FOR PARTS SEE FG 02130205)	1
79	PAFDD	55612	7K4SC	CYLINDER HEAD,COMPR (FOR PARTS SEE FG 02130203) (U.O SER.#61077 THRU 63821)	1
79	PAFDD	55612	7K4SD	CYLINDER HEAD,COMPR (FOR PARTS SEE FG 02130203) (U/O SER.#63822 & SUBQ)	1
80	PADZZ	55612	18033	CYLINDER	1
81	XDFZZ	55612	22712	SCREW,CAP,HEX HD (USE ON SERIAL NO.61077 THRU 65684)	1
81	XDFZZ	55612	24085	BOLT,MOUNTING BLOCK (USE ON SERIAL NO.65685 AND SUBQ)	1
82	PAFZZ	55612	18888	SEAL,BONDED	2
83	PAFZZ	55612	19383	VALVE,RELIEF,PRESSU (USE ON SERIAL NO.61077 THRU 63821)	1
83	PAFZZ	55612	23181	VALVE,RELIEF,PRESSU (USE ON SERIAL NO.63822 AND SUBQ)	1
84	XDFZZ	55612	22711	BLOCK,MOUNTING (USE ON SERIAL NO. 61077 THRU 65684)	1
84	XDFZZ	55612	24084	BLOCK,MOUNTING (USE ON SERIAL NO.65685 AND SUBQ)	1
85	XDDZZ	55612	9319/4	SCREW,CAP,SOC HD	4
86	XDDZZ	55612	13130	COVER,CRANKCASE	1
87	PADZZ	55612	13136	GASKET	1
88	PAFZZ	55612	16677	VALVE,SUCTION	1
89	PADZZ	55612	18156/P	BEARING,BALL	1
90	XDDZZ	55612	18060	SLEEVE,SPACER	1
91	XDFZZ	55612	23450	UNION	1
92	PADZZ	55612	18067	CRANKSHAFT,COMPRESS	1
93	PADZZ	55612	13151	DOWEL	1
94	XDDZZ	55612	19531	WEIGHT BALANCE	1
95	PADZZ	55612	21907	WASHER,LOCK	1
96	XDDZZ	55612	9136/16	BOLT,HEX HD	1
97	XDDZZ	55612	9310/10	SCREW,GRUB	2
98	XDDZZ	55612	17233	TROUGH,OIL CONTROL	1
99	XDDZZ	55612	9490	WASHER,LOCK	2
100	XDDZZ	55612	9354	NUT HEX	2
101	PAFZZ	55612	22155	PLUG,PIPE,MAGNETIC	1
102	KDFZZ	55612	11738	WASHER,SEALING	1
103	XDDZZ	55612	18065	CRANKCASE (USE ON SERIAL NO.61077 THRU 63821)	1
103	XDDZZ	55612	23701	CRANKCASE (USE ON SERIAL NO.63822 AND SUBQ)	1
104	PAOZZ	55612	24364	WASHER	1
105	PAOZZ	55612	8085	CAGE ROD-CAP,LIQUID	1
106	PADZZ	55612	13137	GASKET	1



SECTION II (1)	ITEM (2)	(3)	TM9-5855-252-24P (4)	(5)	(6)
NO	SMR CODE	FSCM	PART NUMBER	DESCRIPTION AND USABLE ON CODE (UOC)	QTY
107	XDDZZ	55612	18070	HOUSING,OIL SEAL	1
108	XDDZZ	55612	9319/5	SCREW,CAP,SOC HD	4
GROUP 02130201 FIG. 39 INTERCOOLER ASSEMBLY 21519 (55612)					
1	XDFZZ	55612	12460	NUT, PLAIN, HEX	2
2	XDFZZ	55612	9490	WASHER LOCK	2
3	XDFZZ	55612	22189	CLAMP	1
4	XDFFF	55612	21523	MOISTURE SEPARATOR (FOR PARTS SEE FG 0213020101)	1
GROUP 0213020101 FIG. 40 MOISTURE SEPARATOR 21523 (55612)					
1	XDFZZ	55612	22179	END CAP	1
2	PAFZZ	55612	22181	PACKING,PREFORMED	2
3	XDFZZ	55612	22178	BODY	1
4	XDFZZ	55612	2845-4	ELBOW	1
5	XDFZZ	55612	22017/6	TUBE,CENTRE (USE ON SERIAL NO.61077 THRU 63821)	1
5	XDFZZ	55612	22017/48	TUBE,CENTRE (USE ON SERIAL NO.63822 AND SUBQ)	1
6	XDFZZ	55612	22180	END CAP	1
GROUP 02130202 FIG. 41 MOUNTING BRACKET ASSEMBLY 2358 (55612)					
1	PAFZZ	55612	2358-5	ADAPTER,STRAIGHT,PI	1
2	XDFZZ	55612	2709L	BRACKET, MOUNTING	1
3	PAFZZ	96906	MS35207-269	SCREW,MACHINE	1
4	PAFZZ	96906	MS27183-8	WASHER,FLAT	2
5	XDFZZ	55612	2358-3	STANDOFF	1
6	XDFZZ	55612	2847-1	CLAMP	1
7	PAFZZ	96906	MS21044N3	NUT,SELF-LOCKING,HE	1
8	XDFZZ	55612	2358-22	COIL AFTER COOLER	1
9	XDFZZ	55612	2846-19	ELBOW,MALE 90	1
10	XDFZZ	55612	2845-1	NUT SEAL	1
11	PAFZZ	96906	MS90725-3	SCREW,CAP,HEXAGON H	2
12	PAFZZ	96906	MS35338-44	WASHER,LOCK	2
13	PAFZZ	96906	MS27183-10	WASHER,FLAT	2

SECTION II (1)	ITEM (2)	(3)	TM9-5855-252-24P (4)	(5)	(6)
NO	SMR CODE	FSCM	PART NUMBER	DESCRIPTION AND USABLE ON CODE (UOC)	QTY
GROUP 02130203 FIG. 42 CYLINDER HEAD, COMPRESSOR 7K4SC AND 7K4SD (55612)					
1	XDFZZ	55612	2846-3	ELBOW, UNION	1
2	XDDZZ	55612	9321/14	SCREW CAP HEX HD	4
3	XDDZZ	55612	26797	HEAD, CYLINDER	1
4	PADZZ	55612	16411	SPRING, DELIVERY VAL	1
5	PADZZ	55612	16413	PLATE, VALVE DELIVER	1
6	PADZZ	55612	20302	SEAT, DELIVERY VALVE	1
7	PADZZ	55612	18833	SPRING	4
8	PADZZ	55612	13188	PLATE, VALVE	1
9	PADZZ	55612	22932	PISTON AND LINER AS	1
10	PADZZ	55612	19862	PACKING, PREFORMED	1
11	PADZZ	55612	19863	PACKING, PREFORMED	1
12	XDDZZ	55612	19860	CYLINDER	1
13	XDFZZ	55612	9547	UNION, MALE (USE ON SERIAL NO. 61077 THRU 63821)	1
13	XDFZZ	55612	23898	NUT, TUBING (USE ON SERIAL NO. 63822 AND SUBQ)	1
14	XDFZZ	55612	23899	SLEEVE, TUBING (USE ON SERIAL (NO. 63822 AND SUBQ)	1
15	XDFFF	55612	20435	FILTER ASSY (USE ON SER. NO. 61077 THRU 63821 (FOR PARTS SEE FG 0213020301)	1
15	XDFFF	55612	23553	FILTER ASSY (USE ON SER. NO. 63822 AND SUBQ) (FOR PARTS SEE FG 0213020301)	1
16	PAFZZ	55612	17969	SEAL	1
17	PAFZZ	55612	23700	VALVE, SAFETY RELIEF (USE ON SERIAL NO. 63822 AND SUBQ)	1
17	PAFZZ	55612	22240	VALVE, RELIEF, PRESSU (USE ON SERIAL NO. 61077 THRU 63821)	1
GROUP 0213020301 FIG. 43 FILTER ASSEMBLY 20453 AND 23553 (55612)					
1	XDFZZ	55612	20437	ADAPTOR, STRAIGHT (USE ON SERIAL NO. 61077 THRU 63821)	1
2	PAFZZ	55612	18071/P	SEAL, BONDED (USE ON SERIAL NO. 61077 THRU 65684)	1
3	PAFZZ	55612	20588/P	SPRING (USE ON SERIAL NO. 61077 THRU 63821)	1
4	PAFZZ	55612	17817	FILTER	1
5	XDFZZ	55612	21037	ELBOW (USE ON SERIAL NO. 61077 THRU 63821)	1
6	PAFZZ	55612	188 88/P	SEAL, BONDED (USE ON SERIAL NO. 61077 THRU 65684)	1

SECTION II				TM9-5855-252-24P	
(1)	(2)	(3)	(4)	(5)	(6)
ITEM NO	SMR CODE	FSCM	PART NUMBER	DESCRIPTION AND USABLE ON CODE (UOC)	QTY
7	XDFZZ	55612	20587	UNION (USE ON SERIAL NO.61077 THRU 63821)	1
8	PAFZZ	55612	17969	SEAL	1
9	XDFZZ	55612	23531	ELBOW (USE ON SERIAL NO.63822 AND SUBQ)	1
10	XDFZZ	55612	23497	SCREW,RETAINING (USE ON SERIAL NO.63822 AND SUBQ)	1
11	PAFZZ	55612	23498	SPRING (USE ON SERIAL NO.63822 AND SUBQ)	1
12	KDFZZ	55612	23985	WASHER (USE ON SERIAL NO.65685 AND SUBQ)	1
13	XDFZZ	55612	23496	CAP (USE ON SERIAL NO.63822 AND SUBQ)	1
GROUP 02130204 FIG. 44 ROD AND PISTON ASSEMBLY 21738 (55612)					
1	XDDDD	55612	19852	PISTON ASSY	1
2	PADZZ	55612	9115	RING,PISTON	2
3	XDDZZ	55612	11483	PIN,PISTON	1
4	XDDZZ	55612	11482	DISC,SEALING	2
5	XDDZZ	55612	11486	RING,RETAINING	2
6	XDDZZ	55612	9116	RING,PISTON	2
7	PADZZ	55612	10558/P	RING,PISTON	1
8	XADZZ	55612	14101	ROD ASSY,CONNECTING	1
GROUP 02130205 FIG. 45 ROD AND PISTON ASSEMBLY 21741 (55612)					
1	XDDDD	55612	21089	PISTON ASSY	1
2	PADZZ	55612	9116	RING,PISTON	4
3	XDDZZ	55612	13230	PIN,PISTON	1
4	XDDZZ	55612	18654	DISC,SEALING	2
5	XDDZZ	55612	11486	RING RETAINING	2
6	PADZZ	55612	13237	RING,PISTON	4
7	XADZZ	55612	14101	ROD ASSY,CONNECTING	1
GROUP 0214 FIG. 46 PACKAGING STATION 3304398-1 (99251)					
1	PAFZZ	96906	MS35338-43	WASHER, LOCK	12
2	PAFZZ	96906	MS35207-265	SCREW, MACHINE	12
3	XDFZZ	99251	3303485-1	BUSHING, CHAIN	1

SECTION II		TM9-5855-252-24P				
(1)	(2)	(3)	(4)	(5)	(6)	
ITEM NO	SMR CODE	FSCM	PART NUMBER	DESCRIPTION AND USABLE ON CODE (UOC)	QTY	
4	PAFFF	99251	3303665-1	SEALER & SHELF ASSY (USE ON SER. NO. 1 THRU 14)	1	
4	PAFFF	99251	3303665-2	SEALER AND SHELF ASSY (FOR PARTS SEE FG.021401)(USE ON SER NO. 42 & SUBQ)	1	
5	XDFZZ	99251	3304399-1	COUNTER, PACKAGING	1	
6	PAFZZ	96906	MS35191-278	SCREW, MACHINE	5	
7	XDFZZ	99251	3304846-1	BRACKET, RIFLE, TOP	1	
8	XDFZZ	99251	3304848-1	GUSSET, BRACKET, RIFLE	2	
9	XDFZZ	99251	3304401-1	BENCH	2	
10	PAFZZ	96906	MS90726-9	SCREW, CAP, HEXAGON H	2	
11	PAFZZ	96906	MS35338-44	WASHER, LOCK	19	
12	PAFZZ	96906	MS27183-10	WASHER, FLAT	10	
13	XDFZZ	99251	3304850-1	RACK, RIFLE, BOTTOM	1	
14	XDFZZ	99251	3304410-1	BRACKET, RIFLE, BOT	1	
15	XDFZZ	96906	MS90726-7	SCREW, CAP, HEXAGON H	9	
16	PAFZZ	99251	3304406-1	STRAP ASSEMBLY	2	
17	PAFZZ	96906	MS90726-3	SCREW, CAP, HEXAGON H	8	
18	XDFZZ	99251	3304405-1	BRACKET ASSEMBLY, LIQUID CONTAINER	2	
19	XDFZZ	99251	3304403-1	BRACKET, BENCH	1	
20	XDFZZ	96906	MS3367-1-9	STRAP, TIEDOWN, ELECT	1	
21	XDFZZ	99251	3304402-1	SUPPORT, BENCH	1	
22	PAFZZ	96906	MS35206-242	SCREW, MACHINE	3	
23	PAFZZ	96906	MS35338-42	WASHER, LOCK	3	
24	XDFZZ	99251	3304404-1	BRACKET, PEDAL	1	
25	PAFZZ	88044	AN970-3	WASHER, FLAT	8	
GROUP 021401 FIG. 47						
SEALER AND SHELF ASSEMBLY						
3303665-1 AND 3303665-2 (99251)						
1	PAFZZ	96906	MS35206-243	SCREW, MACHINE (USE ON SERIAL NO.42 AND SUBQ)	4	
2	XDFZZ	99251	3305446-1	FILTER, RADIO FREQUE (USE ON SERIAL NO.42 AND SUBQ)	1	
3	XDFFF	99251	3302937-1	SEALER ASSY (FOR PARTS SEE FG 02140101)	1	
4	XDFZZ	99251	3304952-1	TERMINAL, QUICK DISC (USE ON SERIAL NO.42 AND SUBQ)	5	
5	XDOZZ	99251	3303667-1	CAP, PROTECTIVE	1	
6	XDFZZ	99251	3303666-1	KNOB	1	
7	PAFZZ	96906	MS35650-3252	NUT, PLAIN, HEXAGON	1	
8	PAFZZ	96906	MS35338-44	WASHER, LOCK	1	
9	PAFZZ	96906	MS27183-10	WASHER, FLAT	1	
10	XDFZZ	80205	NAS1635-4-48	SCREW, MACHINE	1	
11	XDFZZ	99251	3304362-1	ARM, SHELF	2	
12	XDFZZ	99251	3304363-1	SHELF, WORK	1	
13	XDFZZ	99251	3304792-2	TERMINAL, LUG (USE ON SERIAL NO.42 AND SUBQ)	2	
14	XDFZZ	99251	3305445-1	RELAY, POWER (USE ON SERIAL NO.42 AND SUBQ)	1	

SECTION II (1) ITEM NO	(2) SMR CODE	(3) FSCM	TM9-5855-252-24P (4) PART NUMBER	(5) DESCRIPTION AND USABLE ON CODE (UOC)	(6) QTY
15	PAFZZ	96906	MS35338-42	WASHER, LOCK (USE ON SERIAL NO.42 AND SUBQ)	4
16	PAFZZ	96906	MS35649-282	NUT, PLAIN, HEXAGON (USE ON SERIAL NO.42 AND SUBQ)	4
17	XDFZZ	96906	MS3367-4-9	STRAP, TIEDOWN, ELECT (USE ON SERIAL NO.1 THRU 41)	4
17	XDFZZ	96906	MS3367-4-9	STRAP, TIEDOWN, ELECT (USE ON SERIAL NO.42 AND SUBQ)	12
18	PAFZZ	96906	MS27183-41	WASHER, FLAT	8
19	PAFZZ	96906	MS35649-262	NUT, PLAIN, HEXAGON	6
20	PAFZZ	96906	MS35338-41	WASHER, LOCK	6
21	XDFZZ	99251	3305448-1	RESISTOR, VOLTAGE (USE ON SERIAL NO.42 AND SUBQ)	1
22	XDFZZ	99251	3305062-1	TERMINAL, LUG (USE ON SERIAL NO.42 AND SUBQ)	4
23	XDFZZ	99251	3305078-1	SPLICE, CONDUCTOR (USE ON SERIAL NO. 42 AND SUBQ)	1
24	PAFZZ	96906	MS35207-263	SCREW, MACHINE	4
25	PAFZZ	96906	MS35338-43	WASHER, LOCK	8
26	PAFZZ	96906	MS27183-42	WASHER, FLAT	8
27	PAFZZ	96906	MS35650-302	NUT, PLAIN, HEXAGON	4
28	PAFZZ	96906	MS35207-265	SCREW, MACHINE	4
29	PAFZZ	96906	MS35206-228	SCREW, MACHINE	6

GROUP 02140101 FIG. 48  
SEALER ASSEMBLY  
3302937-1 (99251)

1	XDFZZ	H1576	01 04 00	COVER	1
2	XDFZZ	H1576	99 00 01	WASHER, FLAT	2
3	XDFZZ	H1576	M 00 60 DP	NUT	2
4	XDFZZ	H1576	04 04 01	KNIFE, TRACK	1
5	XDFZZ	H1576	S 04 06 CK	BOLT	2
6	XDFZZ	H1576	01 43 00	BASE, HOLDER PAC	2
7	XDFZZ	H1576	99 40 05	SPACER	8
8	XDFZZ	H1576	01 83 00	ANGLE	2
9	XDFZZ	H1576	01 63 00	HOLDER, PAD RUBBER	2
10	PAOZZ	58981	2A17021	STRIP, SPECIAL PRO	1
11	PAOZZ	H1576	01 63 01	STRIP, SILICONE	1
12	XDFZZ	H1576	01 82 00	SPACER	2
13	XDFZZ	H1576	S 06 30 IB	SCREW	2
14	XDFZZ	H1576	99 30 05	WASHER, LOCK	8
15	XDFZZ	H1576	99 00 04	WASHER, FLAT	8
16	XDFZZ	H1576	M 00 60	NUT	4
17	XDFZZ	H1576	02 83 00	ARM	2
18	XDFZZ	H1576	S 06 20 CK	SCREW	2
19	XDFZZ	H1576	M 00 40	NUT	11
20	XDFZZ	H1576	S 04 15 CK	SCREW	2
21	XDFZZ	H1576	04 80 10	SUPPORT, KNIFE	1
22	XDFZZ	H1576	04 80 11	MOUNT, KNIFE	1

SECTION II		TM9-5855-252-24P				
(1)	(2)	(3)	(4)	(5)	(6)	
ITEM	SMR		PART			
NO	CODE	FSCM	NUMBER	DESCRIPTION AND USABLE ON CODE (UOC)	QTY	
23	XDFZZ	H1576	01 24 00	SUPPORT	1	
24	XDFZZ	H1576	04 02 04	RETAINER,KNIFE	1	
25	XDFZZ	H1576	99 32 04	WASHER LOCK	1	
26	XDFZZ	H1576	S 04 10 CK	SCREW	1	
27	PAOZZ	H1576	04 90 00	KNIFE,SLICING	1	
28	XDFZZ	H1576	01 81 02	SPRING,HLCPS	4	
29	XDFZZ	H1576	01 82 01	PAD	4	
30	XDFZZ	H1576	S 03 12 PK	SCREW	6	
31	XDFZZ	H1576	05 43 22	SOCKET, HOUSING, POWER	1	
32	XDFZZ	H1576	M 00 12 PL	NUT,STOP	2	
33	XDFZZ	H1576	02 03 00	TRUNNION	1	
34	XDFZZ	H1576	M 00 80	NUT	3	
35	XDFZZ	H1576	99 30 06	WASHER,FLAT	3	
36	XDFZZ	H1576	03 03 02	BAR,HOLDING	1	
37	PAOZZ	H1576	SP 005 06	SCREW	4	
38	XDFZZ	H1576	03 03 01	JOINT,BEAM	1	
39	PAOZZ	58981	2A17017	INSULATION SHEET,EL	1	
40	XFDZZ	H1576	00 03 00	HOUSING	1	
41	XDFZZ	H1576	99 40 00	WASHER,FLAT	15	
42	XDFZZ	H1576	M 00 30	NUT	10	
43	XDFZZ	H1576	02 83 04	HOOK,CHAIN PULL	1	
44	PAFZZ	96906	MS35206-228	SCREW,MACHINE	6	
45	XDFZZ	H1576	05 45 00	BUZZER	1	
46	XDFZZ	H1576	05 80 00	WIRE,TIE	1	
47	PAFZZ	H1576	05 44 08	SWITCH,SENSITIVE	1	
48	XDFZZ	H1576	S 03 15 CK	SCREW	4	
49	XDFZZ	H1576	05 39 01	MICROSWITCH MOUNT	1	
50	XDFZZ	H1576	M 00 50	NUT	2	
51	XDFZZ	H1576	99 40 03	WASHER,FLAT	8	
52	XDFZZ	H1576	02 83 06	CHAIN	1	
53	XDFZZ	H1576	02 83 05	HOOK S	1	
54	XDFZZ	H1576	02 83 07	PEDAL,ATTACHMENT	1	
55	XDFZZ	H1576	S 05 10 LK	SCREW	5	
56	XDFZZ	H1576	02 83 08	PLATE,FOOT PEDAL	1	
57	XDFZZ	H1576	9700	FOOT PEDAL ASSY	1	
58	XDOZZ	H1576	02 83 12	CATCH,HINGE	1	
59	PAFZZ	96906	MS35338-41	WASHER,LOCK	6	
60	PAFZZ	96906	MS35649-262	NUT,PLAIN,HEXAGON	6	
61	XDFZZ	H1576	99 30 01	WASHER LOCK	4	
62	XDFZZ	H1576	S 05 10 CK	SCREW	6	
63	PAFZZ	H1576	05 03 00	TRANSFORMER,POWER	1	
64	XDFZZ	H1576	99 20 01	TERMINAL,GROUND	2	
65	XDFZZ	96906	MS27183-41	WASHER,FLAT	8	
66	XDFZZ	96906	MS3367-4-9	STRAP,TIEDOWN,ELECT	4	
67	PADZZ	H1576	05 51 00	ADAPTER,CONNECTOR	1	
68	PAFZZ	H1576	05 50 00	CIRCUIT CARD ASSEMB	1	
69	XDFZZ	H1576	05 39 05	STAND OFF	1	
70	XDFZZ	H1576	S 04 18 CK	SCREW	3	
71	PAOZZ	H1576	05 40 02	CABLE ASSEMBLY,POWE	1	
72	XDFZZ	H1576	00 43 00	BASE,HOUSING	1	
73	PAFZZ	H1576	05 53 00	RESISTOR,VARIABLE,N	1	
74	XDFZZ	H1576	05 59 00	KNOB	1	

SECTION II (1) ITEM NO	(2) SMR CODE	(3) FSCM	TM9-5855-252-24P (4) PART NUMBER	(5) DESCRIPTION AND USABLE ON CODE (UOC)	(6) QTY
75	XDFZZ	H1576	02 83 01	SCREW,HEX HD	2
76	XDFZZ	H1576	05 59 04	DIAL	1
77	XDFZZ	H1576	02 83 14	SPRING,ARM	2
78	XDFZZ	H1576	05 43 21	SOCKET,TERMINAL	2
79	PAFZZ	58981	2A17047	SPRING,PULL	2
80	XDFZZ	H1576	02 83 02	RETAINER	1
81	XDFZZ	H1576	S 08 35 B	SCREW	1
82	XDFZZ	H1576	02 83 03	ARM,CENTER	1
GROUP 0215 FIG. 49 LIGHT ASSEMBLY, CEILING 3304973-1 AND 3304973-2 (99251)					
1	XDFZZ	99251	3304792-12	TERMINAL,LUG	2
2	XDFZZ	99251	3304792-3	TERMINAL,LUG	2
3	XDFZZ	99251	3304737-1	RACEWAY ASSY,CEILIN (USE WITH P/N 3304973-1	1
4	XDFZZ	99251	3304738-1	RACEWAY SSY,CEILIN (USE WITH P/N 3304973-2)	1
5	XDFZZ	99251	3304211-5	COVER RACEWAY	2
6	XDFZZ	99251	3304654-1	CLIP,SPRING TENSION	2
7	XDFFF	99251	3304974-1	INCANDESCENT LAMP ASSEMBLY (FOR PARTS SEE FG 021502)	2
8	XDFZZ	99251	3305078-2	SPLICE,CONDUCTOR	16
9	XDFZZ	99251	3304581-2	CLIP COVER	47
10	XDFZZ	99251	3304722-1	SHEET,INSULATOR	12
11	XDFZZ	99251	3305217-1	CLIP,WIRE	18
12	XDFZZ	99251	3304579-2	FITTING,END,BLANK	2
13	XDFZZ	99251	3305078-1	SPLICE,CONDUCTOR	7
14	XDFFF	99251	3304975-1	FLUOR LAMP ASSY (FOR PARTS SEE FG 021501)	8
15	XDFZZ	99251	3305078-3	SPLICE,CONDUCTOR	5
16	XDFZZ	99251	3304769-2	COVER,RCPT DOUBLE	2
17	XDFZZ	99251	3304820-1	CONNECTOR,RECEPTACL	2
GROUP 021501 FIG. 50 FLUORESCENT LAMP ASSEMBLY 3304975-1 (99251)					
1	PAFZZ	99251	3304977-1	FILTER,RADIO FREQUE	1
2	PAFZZ	96906	MS21044N08	NUT,SELF-LOCKING,HE	2
3	XDFZZ	99251	3305062-1	TERMINAL,LUG	1
4	PAFZZ	80063	SC-C-681185	BALLAST,LAMP	1
5	XDFZZ	99251	3305078-2	SPLICE,CONDUCTOR	2
6	PAOZZ	74545	FS2NA	STARTER,FLOURESCENT	1
7	XDFZZ	99251	3304792-6	TERMINAL,LUG	4
8	XDFZZ	80063	SC-C-681183	MOUNT,LAMP	1
9	PAOZZ	80063	SC-B-539498	7LOCK,LAMP FLOURESC	2

SECTION II (1) ITEM NO	(2) SMR CODE	(3) FSCM	TM9-5855-252-24P (4) PART NUMBER	(5) DESCRIPTION AND USABLE ON CODE (UOC)	(6) QTY
10	XDFZZ	80063	SC-C-681035	COVER,LAMP	2
11	PAFZZ	96906	MS90724-7	NUT,SHEET SPRING	2
12	PAOZZ	80063	SC-C-539495	LAMP,FLOURESCENT	1
13	PAFZZ	96906	MS27183-7	WASHER,FLAT	4
14	PAFZZ	96906	MS35206-245	SCREW,MACHINE	4
15	XDFZZ	80063	SC-C-539466	WINDOW,LIGHTING FIX	1
16	XDFZZ	99251	3304976-1	RACEWAY,COVER MOD	1
17	XDFZZ	80063	SC-C-681184	MOUNT,LAMP	1
GROUP 021502 FIG. 51 INCANDESCENT LAMP ASSEMBLY 3304974-1 (99251)					
1	PAFZZ	96906	MS35489-4	GROMMET,NONMETALLIC	2
2	XDFZZ	99251	3304978-1	RACEWAY,COVER,MOD	1
3	PAFZZ	96906	MS21044N06	NUT,SELF-LOCKING,HE	2
4	PAFZZ	96906	MS27183-6	WASHER,FLAT	2
5	XDFZZ	99251	3305078-1	SPLICE,CONDUCTOR	2
6	XDFZZ	80063	SC-C-681207	LAMPHOLDER	2
7	PAFZZ	96906	MS35206-228	SCREW,MACHINE	2
8	PAFZZ	96906	MS35206-245	SCREW,MACHINE	2
9	PAFZZ	96906	MS27183-7	WASHER,FLAT	2
10	XDFZZ	80063	SC-C-539466-1	WINDOW,LIGHTING FIX	1
11	PAFZZ	96906	MS90724-7	NUT,SHEET SPRING	2
12	XDFZZ	80063	SC-C-681035	COVER,LAMP	2
13	PAOZZ	80063	SC-C-681179	LAMP,INCANDESCENT	2
GROUP 0216 FIG. 52 SHELTER ASSEMBLY 3304662-1 (99251)					
1	XDFZZ	99251	3304833-1	NUT,BLIND,RIVETE	132
2	XDFZZ	99251	3304762-1	COUPLING,INTERNAL C	2
3	XDFZZ	99251	3304729-3	RACEWAY,BASE	1
4	XDFZZ	99251	3304837-1	RACEWAY,BASE	2
5	XDFZZ	99251	3304838-1	RACEWAY,BASE	1
6	XDFZZ	99251	3304040-1	VENT,WALL	1
7	XDFZZ	99251	3304778-1	TEE	1
8	XDFZZ	99251	3305059-9	INSULATION SOUND	1
9	XDFZZ	99251	3305059-8	INSULATION SOUND	1
10	XDFZZ	99251	3305059-7	INSULATION SOUND	1
11	XDFZZ	99251	3305059-4	INSULATION SOUND	1
12	XDFZZ	99251	3304508-1	PLATE,BACKING	1
13	XDFZZ	99251	3304969-3	PIPE,BRASS,THREADED	1
14	PAFZZ	96906	MS35649-282	NUT,PLAIN,HEXAGON	2
15	PAFZZ	96906	MS35338-42	WASHER,LOCK	2
16	XDFFF	99251	3304198-1	JUNCTION BOX ASSY (FOR PARTS SEE FG 021601)	1



SECTION II		TM9-5855-252-24P				
(1)	(2)	(3)	(4)	(5)	(6)	
ITEM NO	SMR CODE	FSCM	PART NUMBER	DESCRIPTION AND USABLE ON CODE (UOC)	QTY	
17	XDFZZ	80205	NAS1329S4B140	NUT,PLAIN,BLIND RIV	2	
18	XDFZZ	99251	3304902-1	GUAR,DRAIN	1	
19	XDFZZ	80205	NAS1330S6B211	NUT,PLAIN,BLIND RIV	3	
20	XDFZZ	96906	MS35338-46	WASHER,LOCK	3	
21	XDFZZ	96906	MS16998-80	SCREW,CAP, SOCKET HE	3	
22	PAFZZ	99251	3304480-1	ADAPTOR,HOSE	1	
23	PAFZZ	96906	MS35190-264	SCREW,MACHINE	2	
24	XDFZZ	99251	3304824-1	NUT,BLIND,RIVET	5	
25	XDFZZ	99251	3304807-5	RIVET,BLIND	14	
26	XDFZZ	99251	3304481-1	JUNCTION BOX,ELEC	1	
27	XDFZZ	99251	3304579-1	FITTING,END	1	
28	XDFZZ	99251	3304770-1	ELBOW,RACEWAY	2	
29	XDFZZ	99251	3305059-5	INSULATION SOUND	1	
30	XDFZZ	99251	3305059-6	INSULATION SOUND	1	
31	XDFZZ	96906	MS27183-27	WASHER,FLAT	1	
32	XDFZZ	88044	AN316-18R	NUT,PLAIN,HEXAGON	1	
33	XDFZZ	99251	3304831-1	STRIP,RAIN,SHEILD	1	
34	XDFZZ	99251	3304832-1	SHIELD,RAIN	1	
35	XDFZZ	99251	3304807-4	RIVET,BLIND	8	
36	XDFZZ	99251	3304078-1	COVER ASSY	1	
37	XDFZZ	99251	3304808-2	RIVET,BLIND	84	
38	XDFZZ	99251	3304996-1	KEEPER	18	
39	PAFZZ	96906	MS21083-N3	NUT,SELF-LOCKING,HE	62	
40	PAFZZ	80063	SC-B-539596	WASHER,SPRING TENSI	18	
41	PAFZZ	88044	AN960-C10L	WASHER,FLAT	36	
42	PAFZZ	80063	SC-B-539595	BUSHING,SLEEVE	18	
43	PAFZZ	99251	3304995-1	LATCH	18	
44	XDFZZ	99251	3304807-2	RIVET,BLIND	24	
45	XDFZZ	99251	3304807-8	RIVET,BLIND (USE ON SERIAL NO. 18 AND SUBQ)	4	
46	XDFZZ	99251	3304807-3	RIVET,BLIND (USE ON SERIAL NO 18 AND SUBQ)	36	
47	XDFZZ	99251	3304808-4	RIVET,BLIND	16	
48	XDFZZ	99251	3305055-1	FRAME, AIR CONDITIONER, CURBSIDE	1	
49	XDFZZ	80205	NAS1330S3B216	NUT,PLAIN,BLIND RIV	48	
50	XDFZZ	99251	3305059-3	INSULATION,SOUND	1	
51	XADZZ	81349	S-280B/G (SHIELDED)	SHELTER,ELEC EQUIP	1	
52	XDFZZ	99251	3305059-2	INSULATION,SOUND	1	
53	XDFZZ	99251	3304729-4	RACEWAY,BASE	1	
54	XDFZZ	99251	3305059-1	INSULATION,SOUND	1	
55	XDFZZ	99251	3304557-1	BAR,SUPPORT	1	
56	XDFZZ	99251	3304549-1	PLATE,SPACER	2	
57	XDFZZ	99251	3304550-1	PLATE BASE	1	
58	PAFZZ	96906	MS35191-326	SCREW,MACHINE	10	
59	XDFZZ	99251	3304550-2	PLATE,BASE	1	
60	XDFZZ	99251	3304557-3	BAR,SUPPORT	2	
61	XDFZZ	99251	3304672-1	BAR,SUPPORT	1	
62	XDFZZ	99251	3304557-2	BAR,SUPPORT	1	
63	XDFZZ	99251	3304808-3	RIVET,BLIND	6	
64	PAFZZ	80205	NAS1330S6B381	NUT,PLAIN,BLIND RIV	4	
65	XDFZZ	99251	3305054-1	FRAME, AIR CONDITIONER, ROADSIDE	1	

SECTION II		TM9-5855-252-24P				
(1)	(2)	(3)	(4)	(5)	(6)	
ITEM NO	SMR CODE	FSCM	PART NUMBER	DESCRIPTION AND USABLE ON CODE (UOC)	QTY	
66	XDFZZ	99251	3305456-1	BAR,SUPPORT (USE ON SERIAL NO. 18 AND SUBQ)	2	
67	XDFZZ	99251	3305457-1	SHIELD,RAIN (USE ON SERIAL NO. 18 AND SUBQ)	2	
68	XDFZZ	99251	3305458-1	STRIP,RAIN SHIELD (USE ON SERIAL NO. 18 AND SUBQ)	2	
69	XDFZZ	99251	3304800-1	SHIELD,RAIN	1	
70	XDFZZ	99251	3304801-1	STRIP,RAIN,SHIELD	1	
71	XDFZZ	99251	3304807-1	RIVET,BLIND	8	
72	XDFFF	99251	3304799-1	COVER & SHIELD ASSY	2	
73	XDFZZ	99251	3304810-1	SUPPORT,COVER	2	
74	PAFZZ	96906	MS35338-41	WASHER,LOCK	2	
75	XDFZZ	80063	SC-B-539589	STUD,BALL	2	
76	XDFZZ	99251	3304808-1	RIVET,BLIND	34	
77	XDFZZ	99251	3304796-1	FRAME	2	
78	PAFZZ	96906	MS17829-4C	NUT,SELF-LOCKING,HE	2	
79	PAFZZ	96906	MS27183-10	WASHER,FLAT	4	
80	PAFZZ	96906	MS35207-264	SCREW,MACHINE	8	
81	PAFZZ	96906	MS35338-43	WASHER,LOCK	8	
82	PAFZZ	96906	MS27183-42	WASHER,FLAT	16	
83	XDFZZ	99251	3304927-1	SOCKET ASSY	2	
84	XDFZZ	99251	3305058-1	BAR,BRACKET SUPPORT	1	
85	XDFZZ	99251	3304489-1	DOOR,AIR CONDITIONER	1	
86	XDFZZ	99251	3304808-5	RIVET,BLIND	46	
87	XDFZZ	99251	3304489-2	DOOR,AIR CONDITIONR	1	
88	XDFZZ	99251	3304926-1	LATCH ASSY	2	
				GROUP 021601 FIG. 53		
				JUNCTION BOX ASSEMBLY		
				3304198-1 (99251)		
1	PAFZZ	96906	MS27183-10	WASHER,FLAT	2	
2	XDFZZ	99251	3304810-1	SUPPORT,COVER	1	
3	PAFZZ	96906	MS17829-4C	NUT,SELF-LOCKING,HE	1	
4	XDFZZ	96906	MS90558C44413P	CONNECTOR,RECEPTACL	1	
5	PAFZZ	96906	MS35207-282	SCREW,MACHINE	4	
6	XDFZZ	99251	3304819-1	PLATE,WALL,ELECTRIC	6	
7	PAFZZ	96906	MS35206-232	SCREW,MACHINE	4	
8	PAFZZ	99251	3304820-1	CONNECTOR,RECEPTACL	1	
9	XDFZZ	99251	3304792-12	TERMINAL,LUG	1	
10	XDFZZ	99251	3304807-1	RIVET,BLIND	26	
11	XDFZZ	99251	3304199-1	PLATE,DESIGNATION	1	
12	XDFZZ	80063	SC-B-539589	STUD,BALL	2	
13	PAFZZ	96906	MS35338-41	WASHER,LOCK	8	
14	XDFZZ	99251	3304099-1	JUNCTION BOX	1	
15	XDFZZ	99251	3304842-1	PLATE,INSTRUCTION	1	
16	XDFZZ	99251	3304200-1	PLATE,INSTRUCTION	1	
17	XDFFF	80063	SC-B-539861GPI	STUD ASSEMBLY	1	
18	XDFZZ	96906	MS35425-28	NUT,PLAIN,WING	1	
19	XDFZZ	96906	MS35338-103	WASHER,LOCK	2	

SECTION II				TM9-5855-252-24P	
(1)	(2)	(3)	(4)	(5)	(6)
ITEM NO	SMR CODE	FSCM	PART NUMBER	DESCRIPTION AND USABLE ON CODE (UOC)	QTY
20	XDFZZ	96906	MS15795-914	WASHER, FLAT	2
21	XDFZZ	80063	SC-B-539861-1	WASHER, LOCK	4
22	XDFZZ	96906	MS35691-20	NUT, PLAIN, HEXAGON	2
23	XDFZZ	80063	SC-B-539861-2	WASHER, SEALER	1
24	XDFZZ	80063	SC-B-539860-1	STUD	1
25	PAFZZ	96906	MS35649-262	NUT, PLAIN, HEXAGON	12
26	PAFZZ	96906	MS35650-3252	NUT, PLAIN, HEXAGON	4
27	PAFZZ	96906	MS35338-44	WASHER, LOCK	4
28	XDFZZ	96906	MS35691-4	NUT, PLAIN, HEXAGON	4
29	PAFZZ	80063	SC-C-16495	POST, BINDING, ELECTR	8
30	XDFZZ	80063	SC-B-539608	BOLT, EYE	2
31	XDFZZ	99251	3304844-1	PLATE, INSTRUCTION	2
32	XDFZZ	99251	3304843-1	PLATE, DESIGNATION	2
33	XDFZZ	96906	MS51969-3	NUT, PLAIN, HEXAGON	1
34	XDFZZ	99251	3304622-1	TERMINAL, LUG	1
35	XDFZZ	99251	3304369-1	LEVEL, CYL CIRC VIAL	1
36	PAFZZ	96906	MS35206-234	SCREW, MACHINE	3
37	XDFZZ	99251	3304194-1	PLATE, INSTRUCTION	1
38	XDFZZ	99251	3304845-1	PLATE, INSTRUCTION	1
39	XDFZZ	99251	3304841-1	PLATE, INSTRUCTION	1
GROUP 9998 FIG. BULK BULK MATERIAL					
1	XDFZZ	99251	3305052-1	GASKET	12
2	XDFZZ	99251	3304347-1	GASKET	5
3	PAFZZ	07700	43-00041	GASKETING MATERIAL	6
4	XDDZZ	99251	TSS2207	INSULATION SLEEVING	1
5	XDFZZ	99251	3305025-1	ROPE, FIBROUS	40

SECTION III (1) ITEM NO	(2) SMR CODE	(3) FSCM	TM9-5855-252-24P (4) PART NUMBER	(5) DESCRIPTION AND USABLE ON CODE (UOC)	(6) QTY
GROUP 0217 FIG. 54 SPECIAL TOOLS					
1	PAOZZ	99251	3304648-1	SOCKET, SOCKET WRENC	
2	PAOZZ	99251	3304730-1	SOCKET, SOCKET WRENC	
3	PAOZZ	99251	3304645-1	EXTENSION, SOCKET WR	
4	PAOZZ	99251	3305254-1	ADAPTER, SOCKET	
5	PAOZZ	99251	3305256-1	HANDLE, SOCKET WRENC	
6	PAOZZ	99251	3305385-1	TOOL, REMOVAL	
7	XDOFZ	99251	3345618-1	PLATE ASSEMBLY (USED ON SER. NO. 42 AND SUBQ)	
8	PAFZZ	99251	3305616-1	BLOCK (PART OF P/N 3305618-1)	
9	PAFZZ	96906	MS90726-5	SCREW, CAP, HEXAGON H (PART OF P/N 3305618-1)	
10	PAFZZ	99251	3305617-1	SCREW, CAP, HEXAGON H (PART OF P/N 3305618-1)	
11	PAOZZ	99251	3300992-7102	OHMMETER	
12	XDOZZ	99251	3300790-7102	POTENTIOMETER, MNL	
13	PAOZZ	99251	3301078-7102	PLIERS, RETAINING	
14	PAOZZ	99251	3301073-7102	TUBING NONMETALLIC	
15	PAOZZ	99251	3301079-7102	PLIERS, RETAINING RI	
16	PAOZZ	99251	3301068-7102	SOCKET, SOCKET WRENC	
17	PAOZZ	99251	3301026-7102	WRENCH, OPEN END	
18	PAOZZ	99251	3301025-7102	WRENCH, OPEN END	
19	PAOZZ	99251	3301024-7102	WRENCH, OPEN END	
20	PAOZZ	99251	3301029-7102	WRENCH, OPEN END	
21	PAOZZ	99251	3305725-1	WRENCH, TORQUE (USE WITH SERIAL NO. 10 AND SUBQ)	
22	PAOZZ	99251	3305726-1	WRENCH, TORQUE (USE WITH SERIAL NO. 10 AND SUBQ)	
23	PAOZZ	99251	3301087-7102	INSTALLATION TOOL, R (USE WITH SERIAL NO. 10 AND SUBQ)	
24	PAOZZ	99251	3305763-1	ADAPTER, SOCKET WREN	
25	XDOZZ	99251	3301038-7102	WRENCH, HEX KEY	
26	PAOZZ	99251	3301086-7102	SCREWDRIVER, SPECIAL (USE ON SER. NO. 10 AND SUBQ)	
27	PAOZZ	99251	3300749-7101	WRENCH, SPANNER	
28	PAOZZ	99251	3301072-7102	TOOL KIT, ELECTRONI	
29	PAOZZ	99251	3300756-7101	ADJUSTING TOOL, VALV	
30	PAOZZ	99251	3301039-7102	AMMETER	
31	PAOZZ	99251	3300876-7102	TOOL RETAINER	
32	PAOZZ	55719	BH232	HAMMER, SOFT-FACED	

SECTION IV. ILLUSTRATIONS

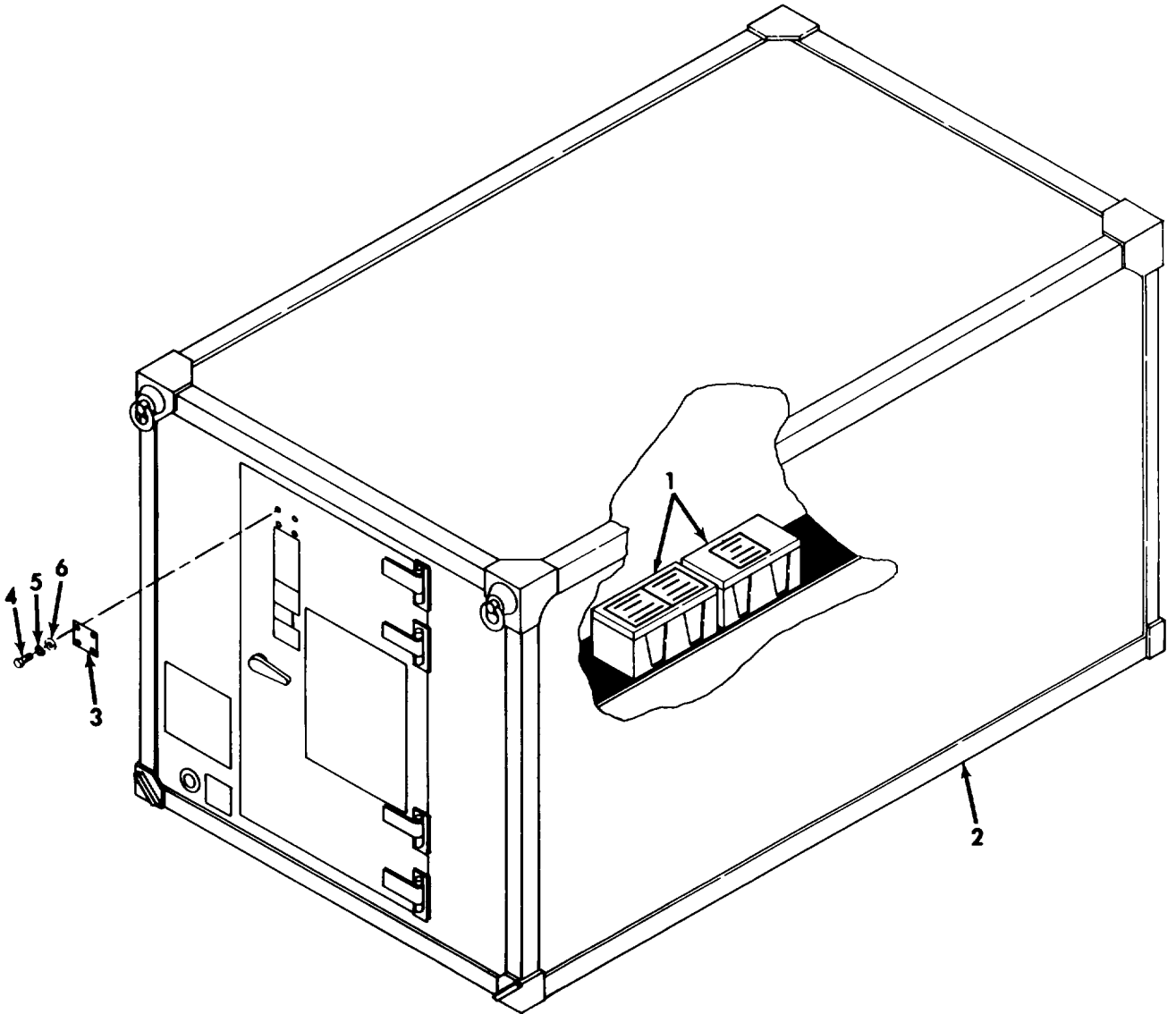

MS 568768

Figure. 1 Bottle Cleaning and Charging Station (3300069-7102) (Group 00)

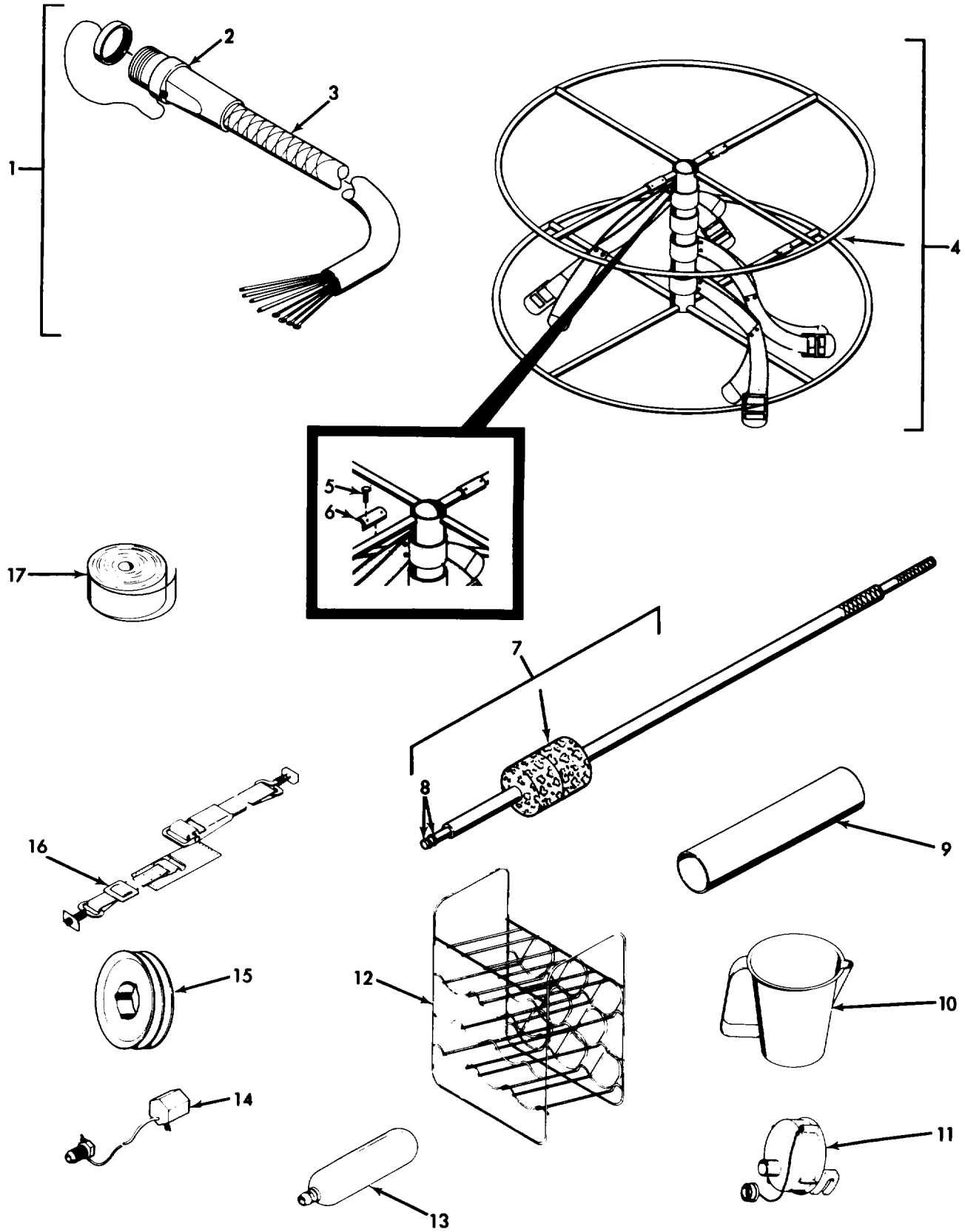

MS 568769

Figure 2. Accessories (3305033-1) (Group 01) (Sheet 1 of 2)

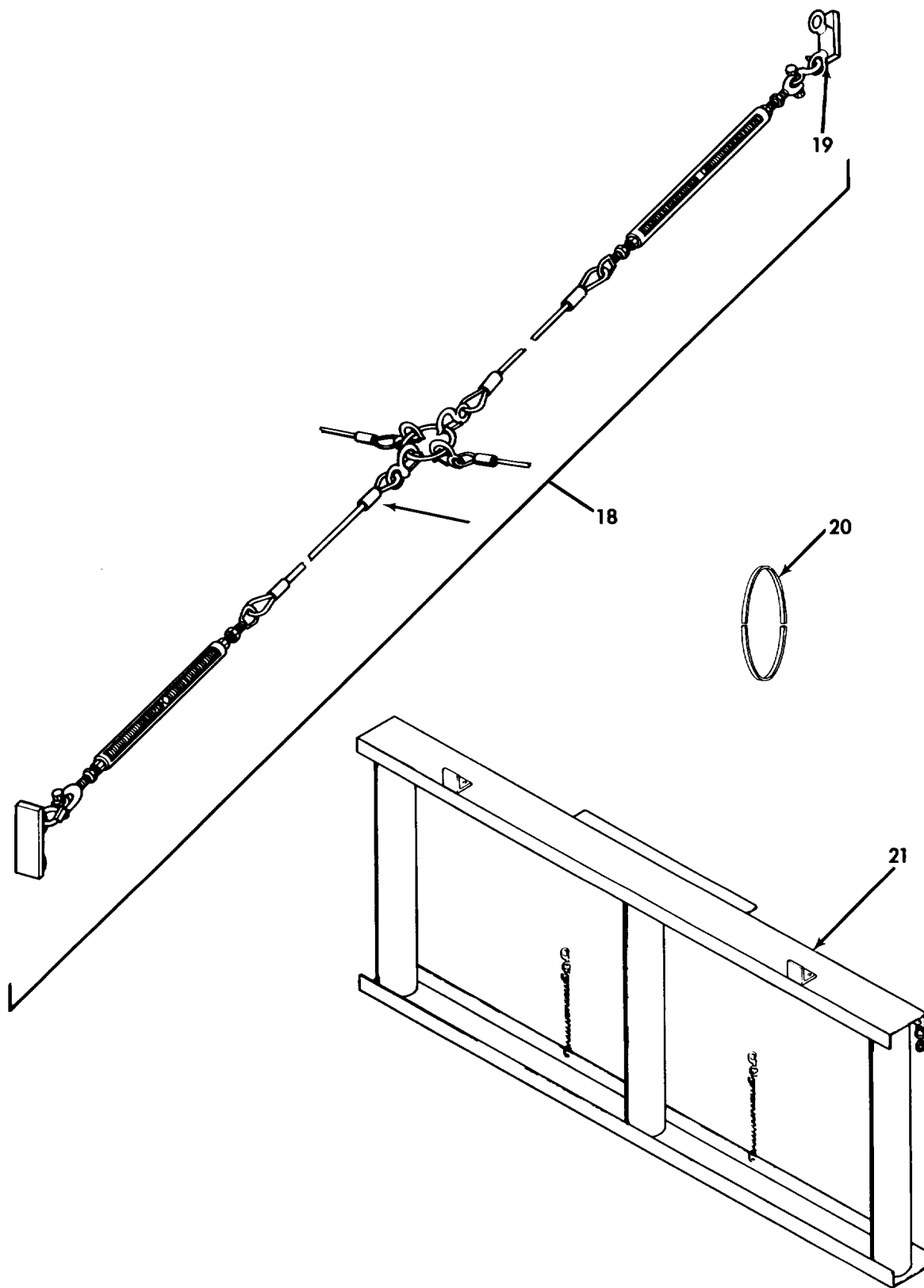

MS 568770

Figure 2. Accessories (3305033-1) (Group 01) (Sheet 2 of 2)

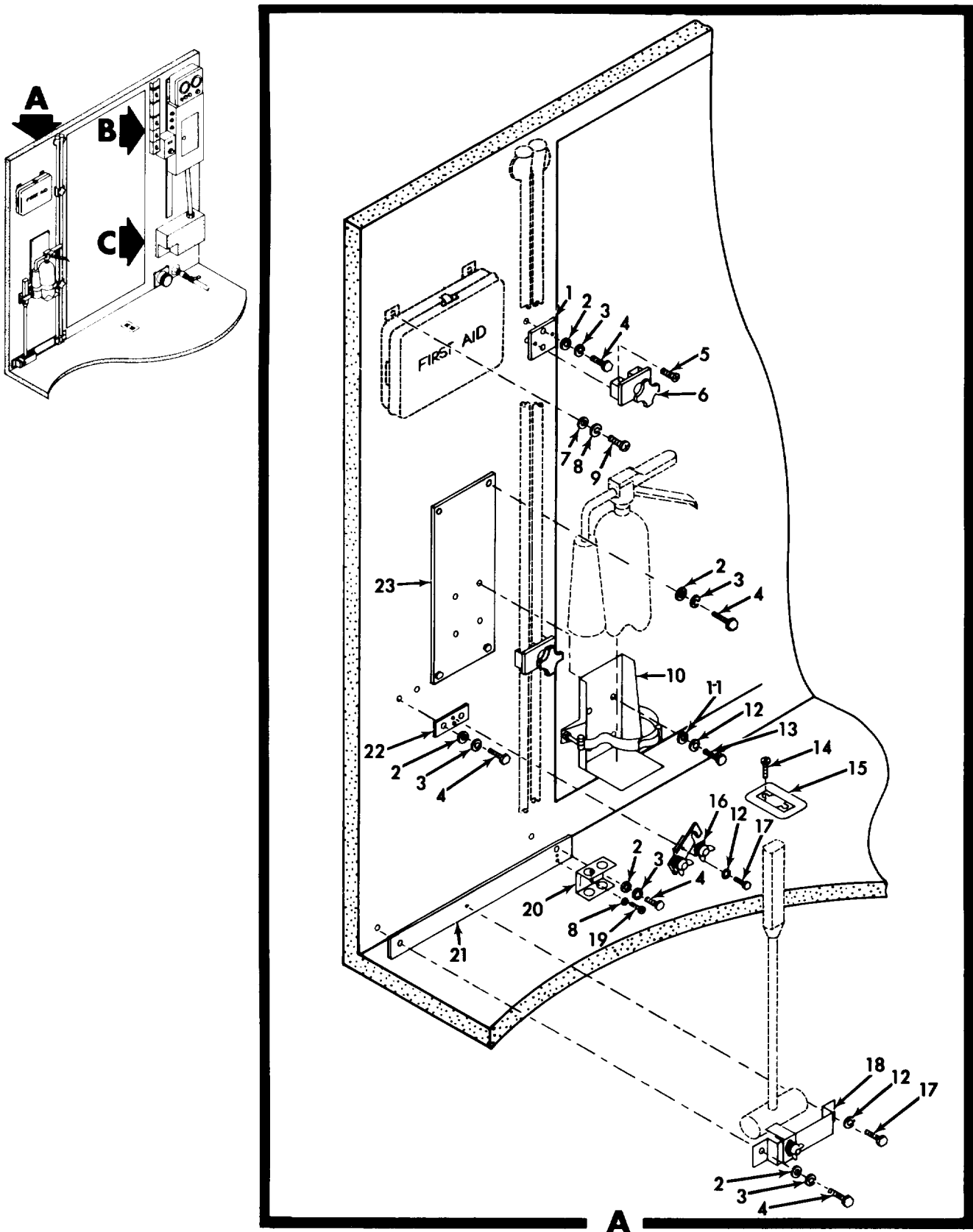

MS 566771

Figure 3. Station Assembly, BC/CS (3304864-1) (Group 02) (Sheet 1 of 9)



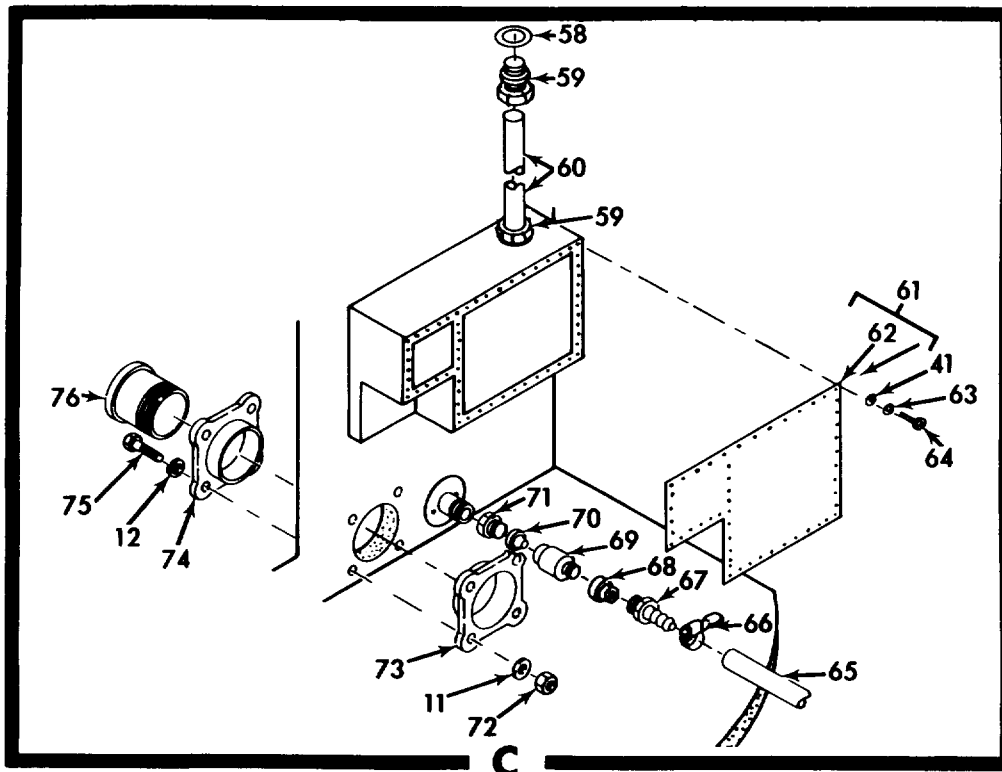
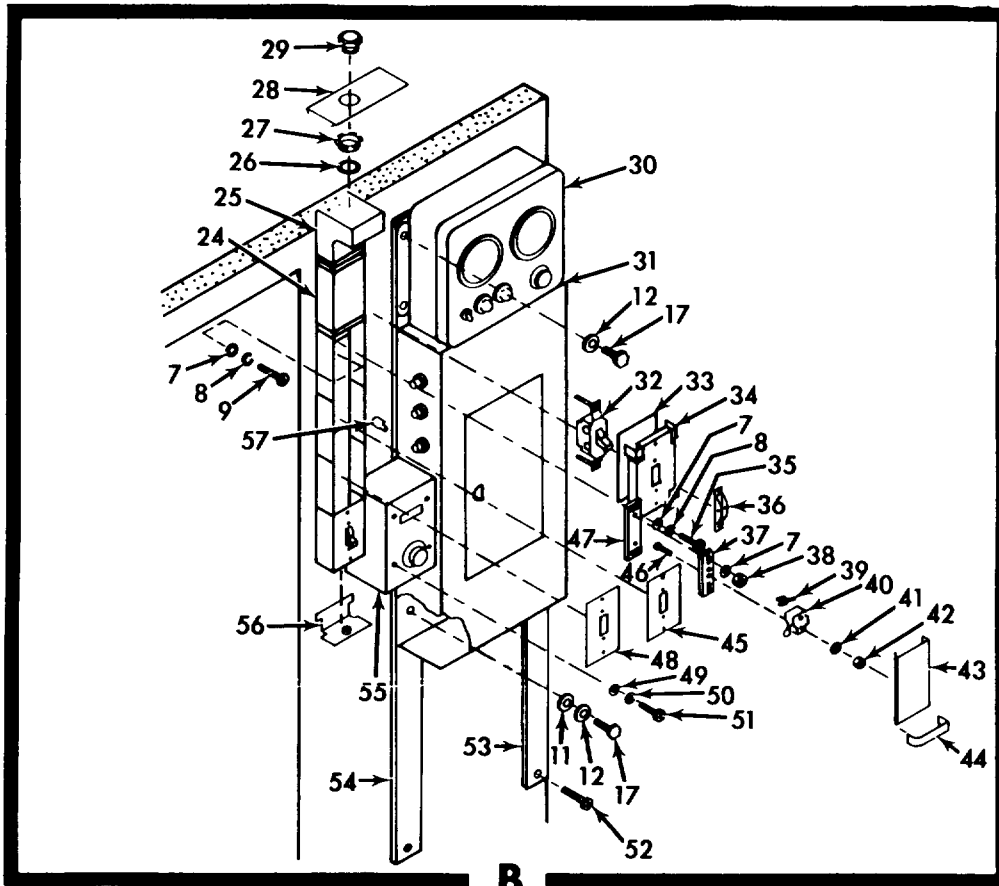

MS 568772

Figure 3. Station Assembly, BC/CS (3304864-1) (Group 02) (Sheet 2 of 9)

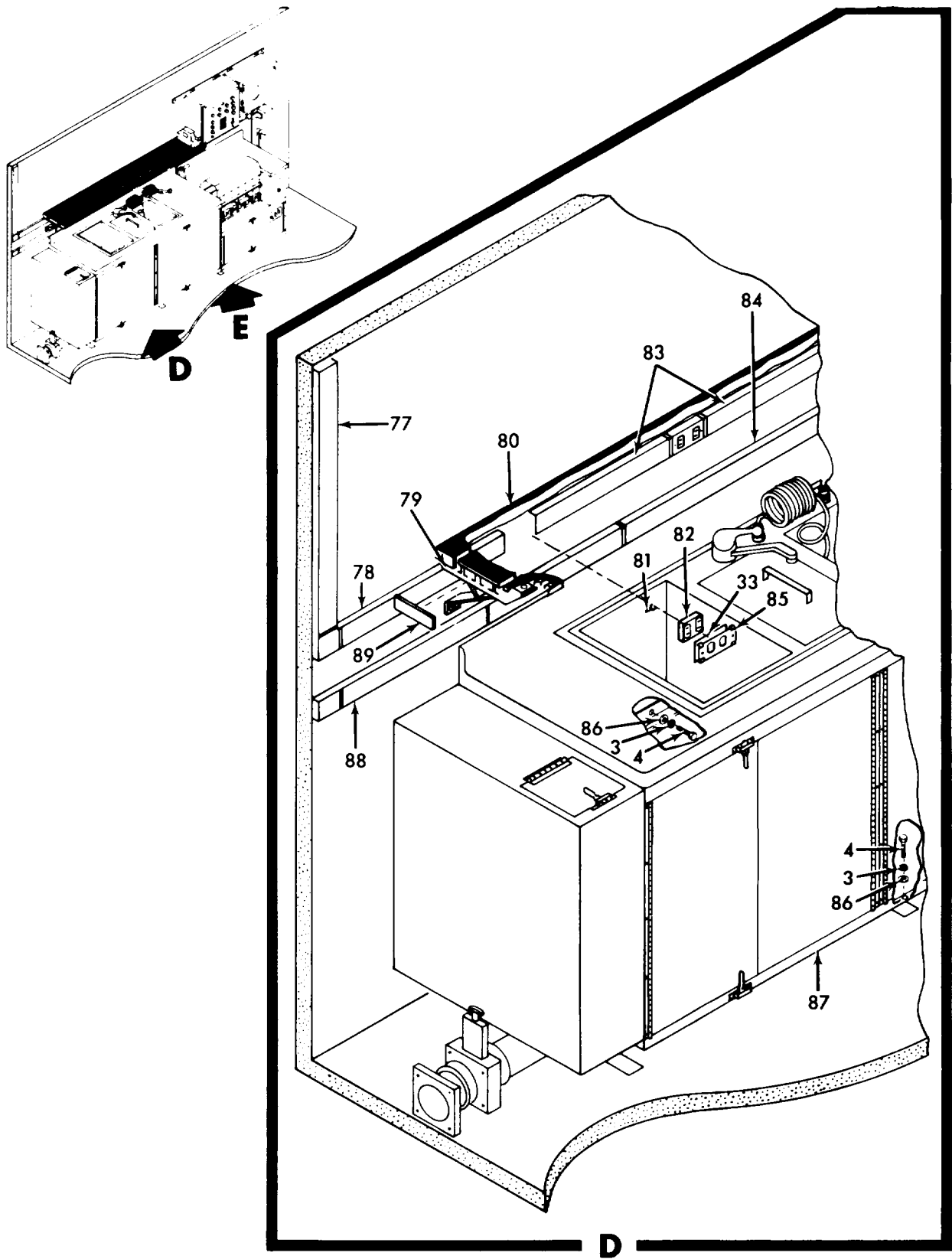

MS 568773

Figure 3. Station Assembly, BC/CS (3304864-1) (Group 02) (Sheet 3 of 9)

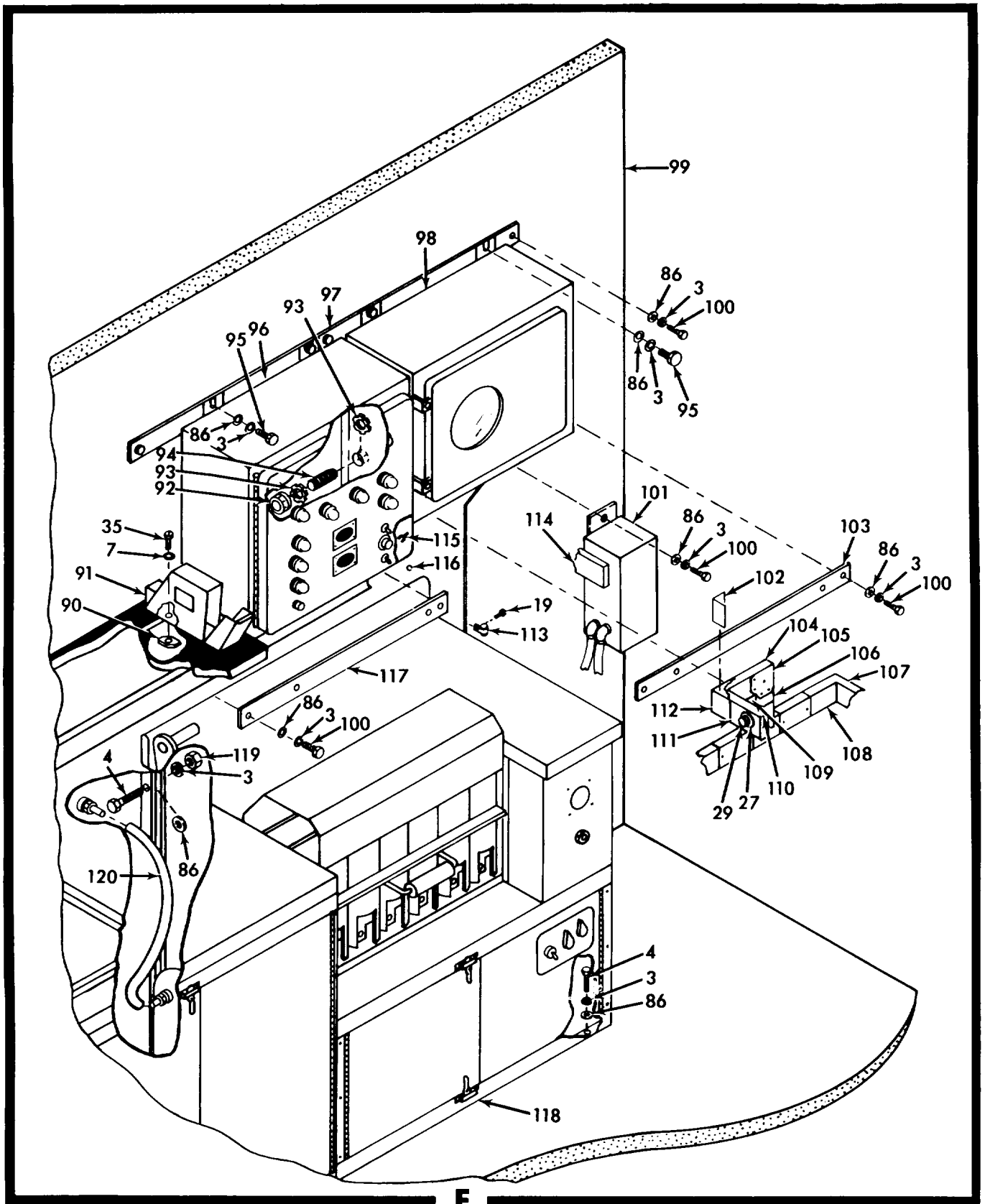
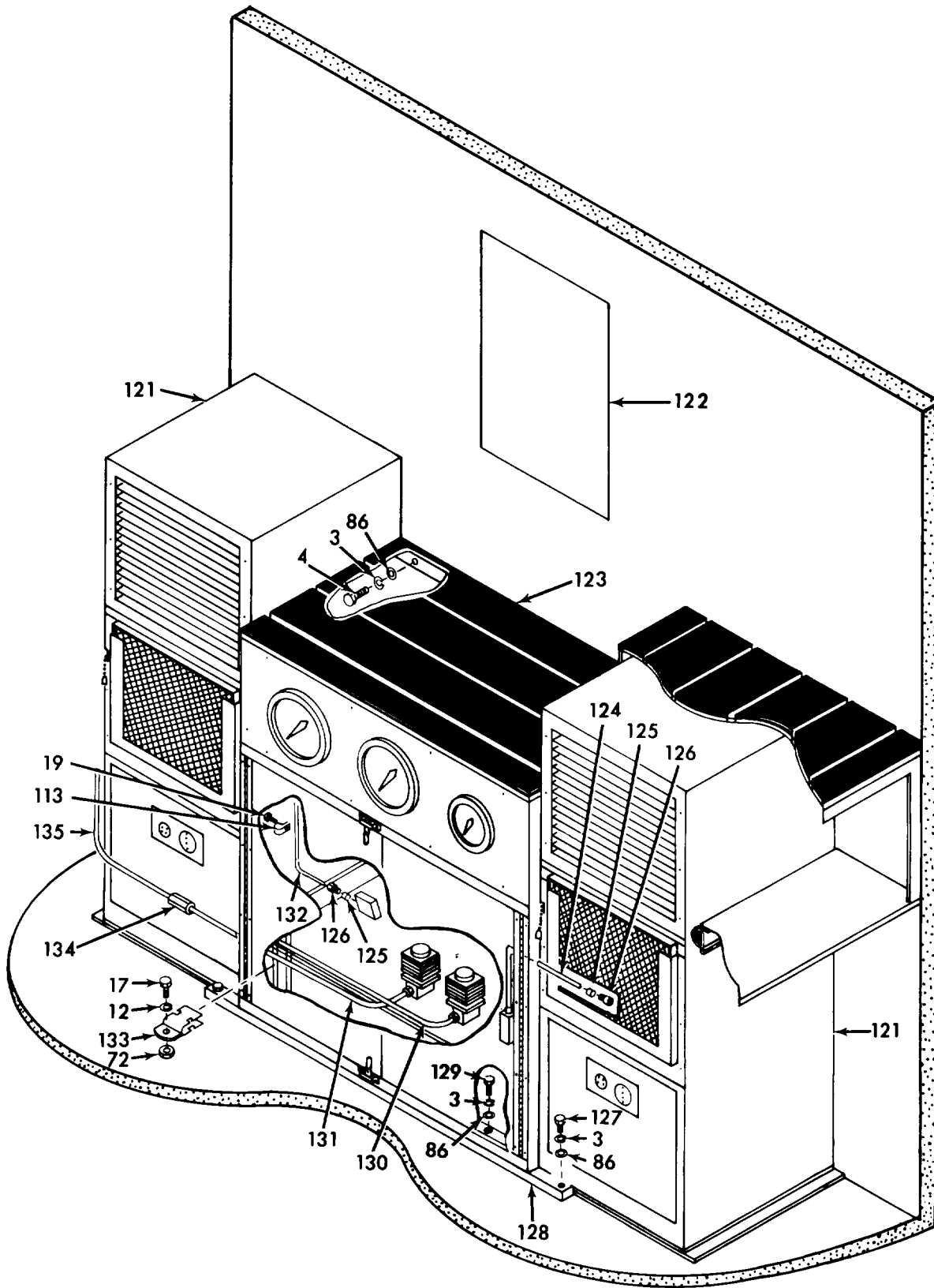

Figure 3. Station Assembly, BC/CS (3304864-1) (Group 02) (Sheet 4 of 9)

MS 568774



MS 568775

Figure 3. Station Assembly, BC/CS (3304864-1) (Group 02) (Sheet 5 of 9)

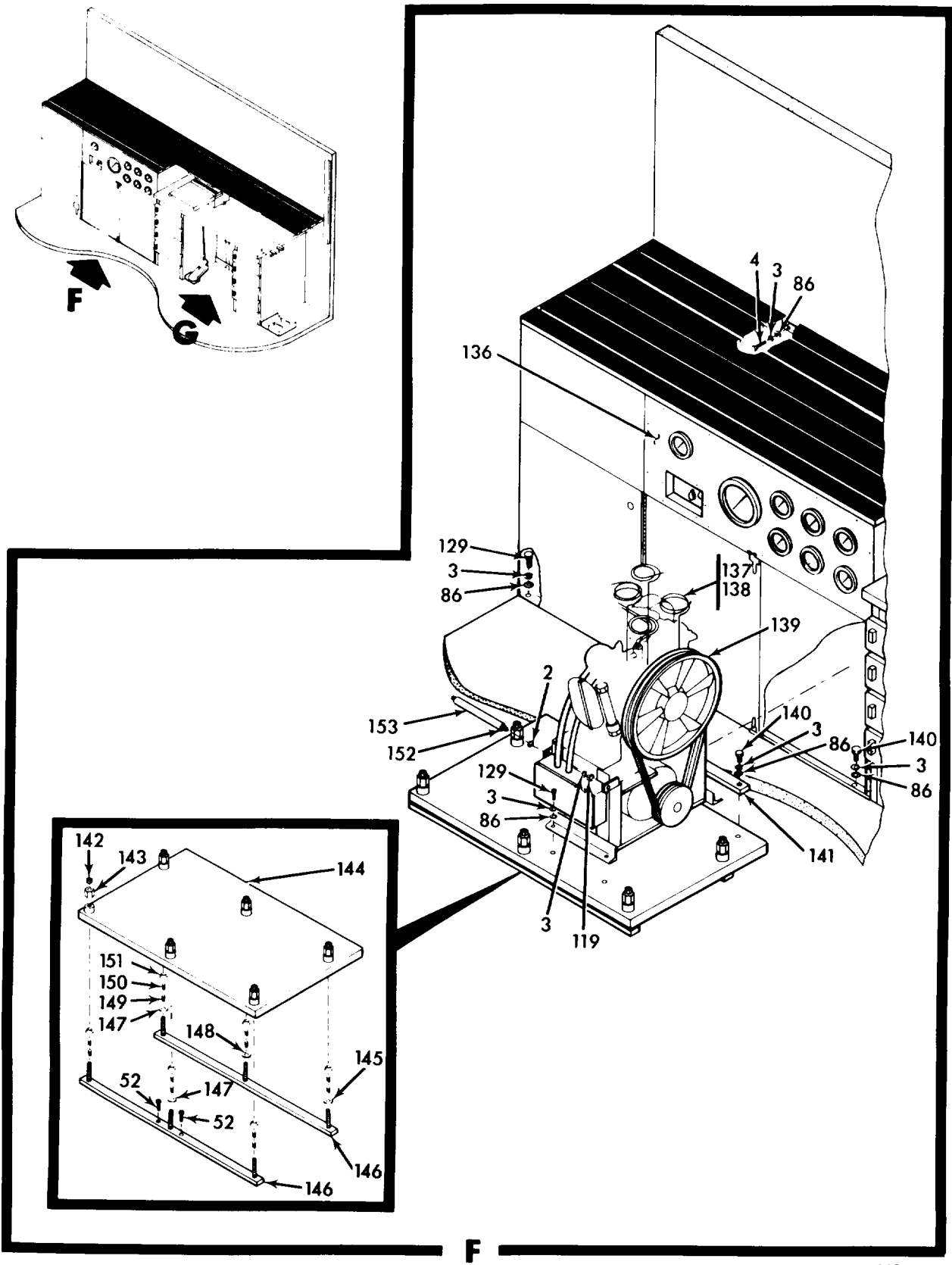

MS 568776

Figure 3. Station Assembly, BC/CS (3304864-1) (Group 02) (Sheet 6 of 9)

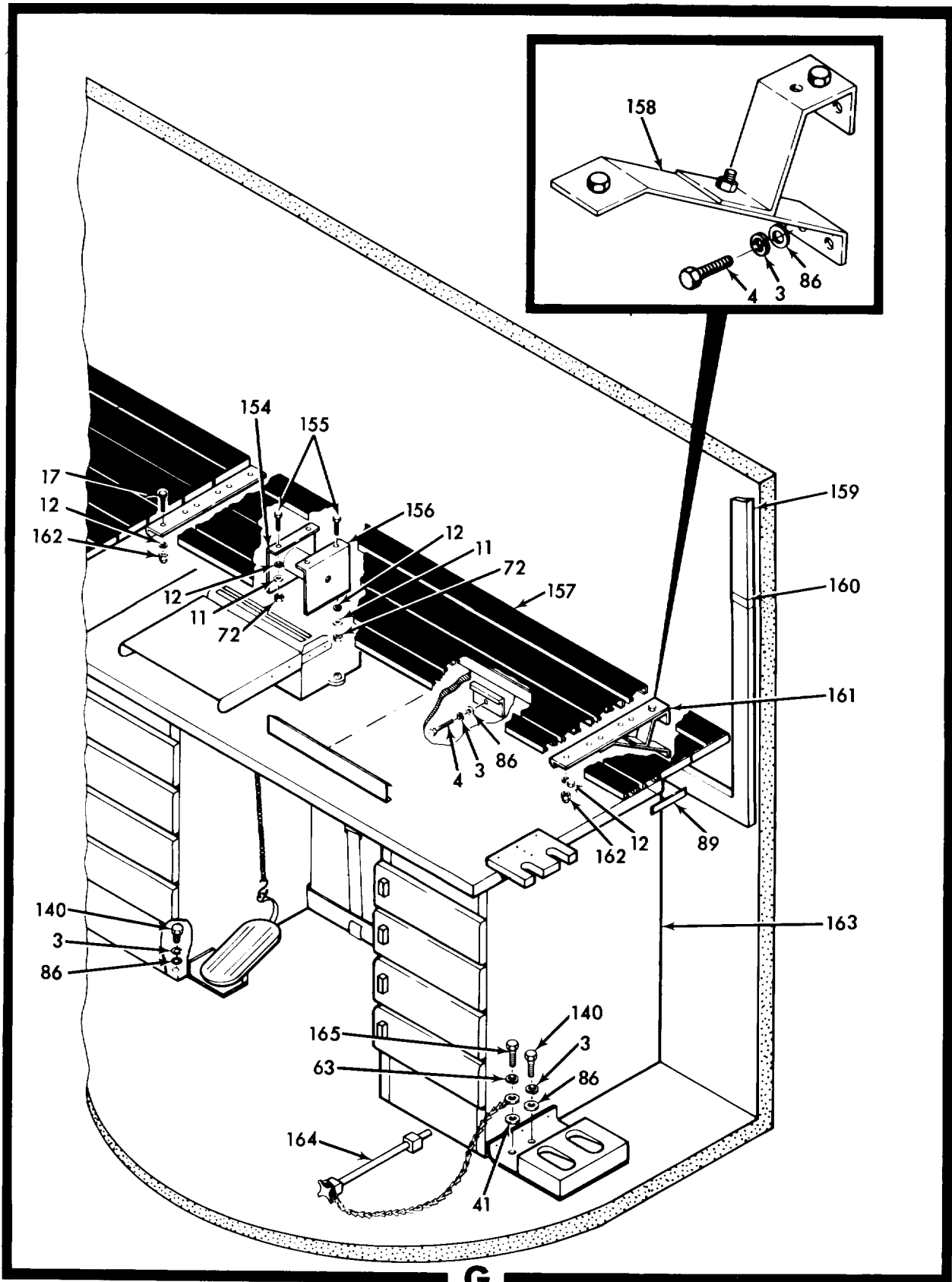

**G**

MS 568777

Figure 3. Station Assembly, BC/CS (3304864-1) (Group 02) (Sheet 7 of 9)

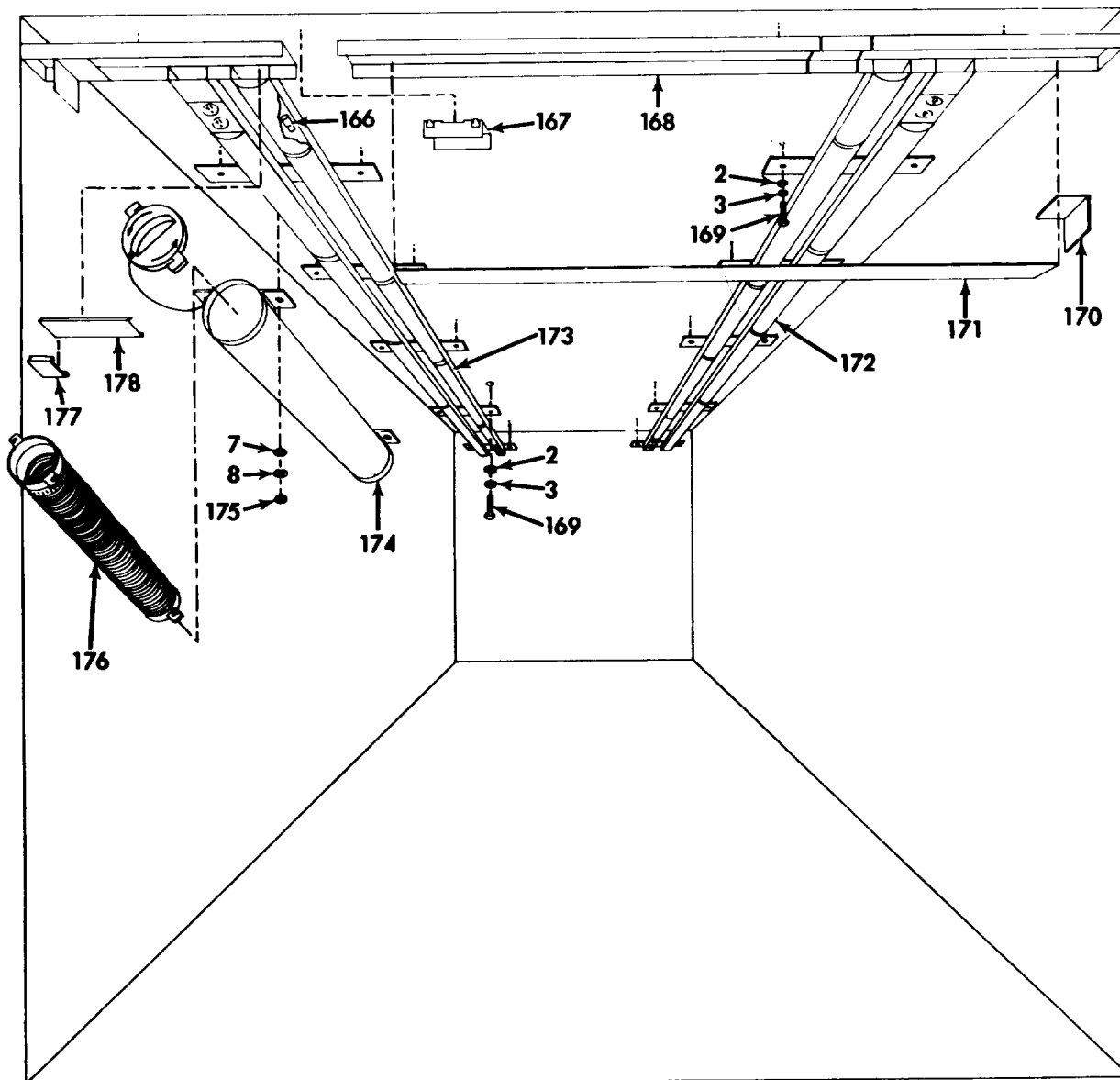

MS 566778

Figure 3. Station Assembly, BC/CS (3304864-1) (Group 02) (Sheet 8 of 9)

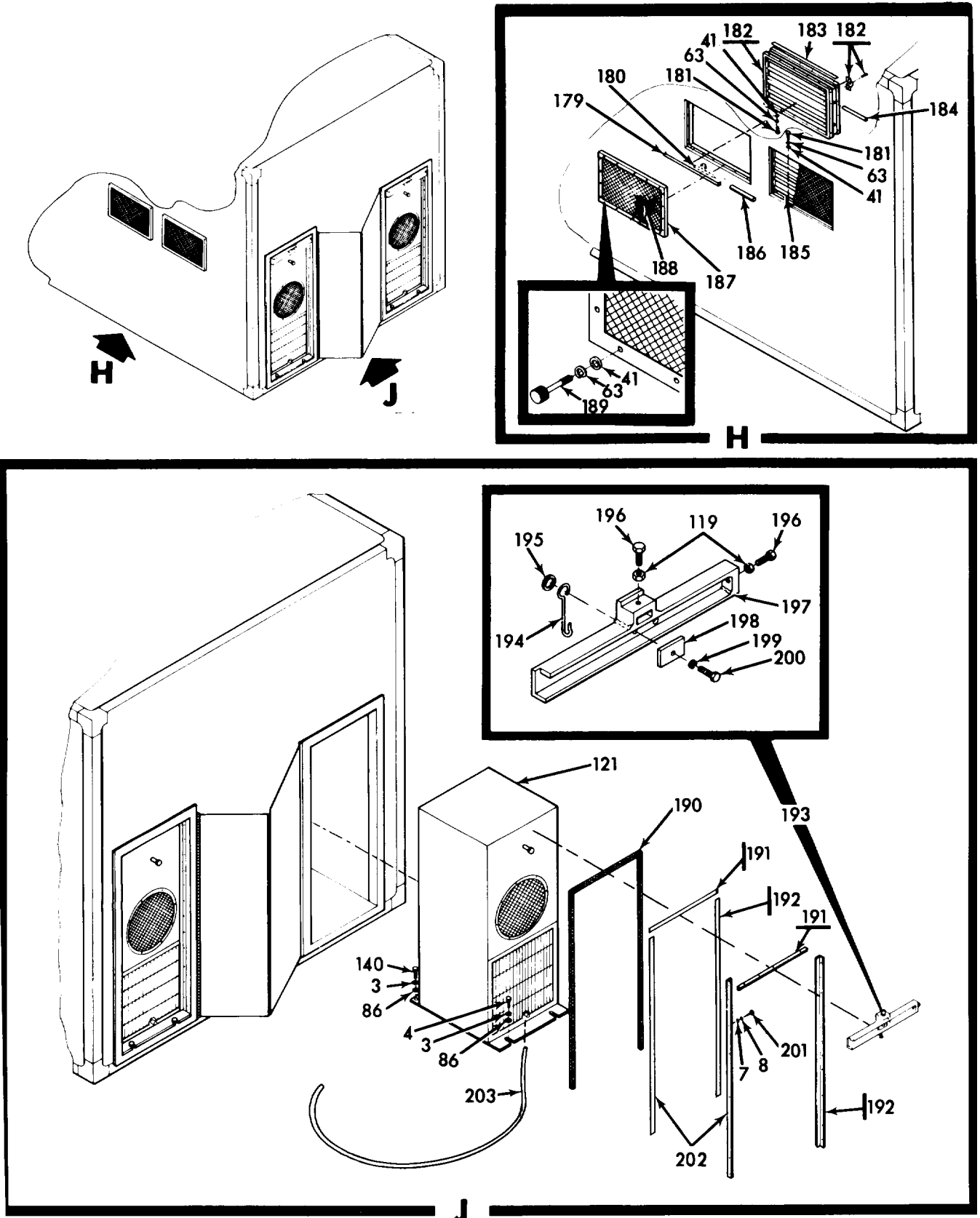

MS 568779

Figure 3. Station Assembly, BC/CS (3304684-1) (Group 02) (Sheet 9 of 9)



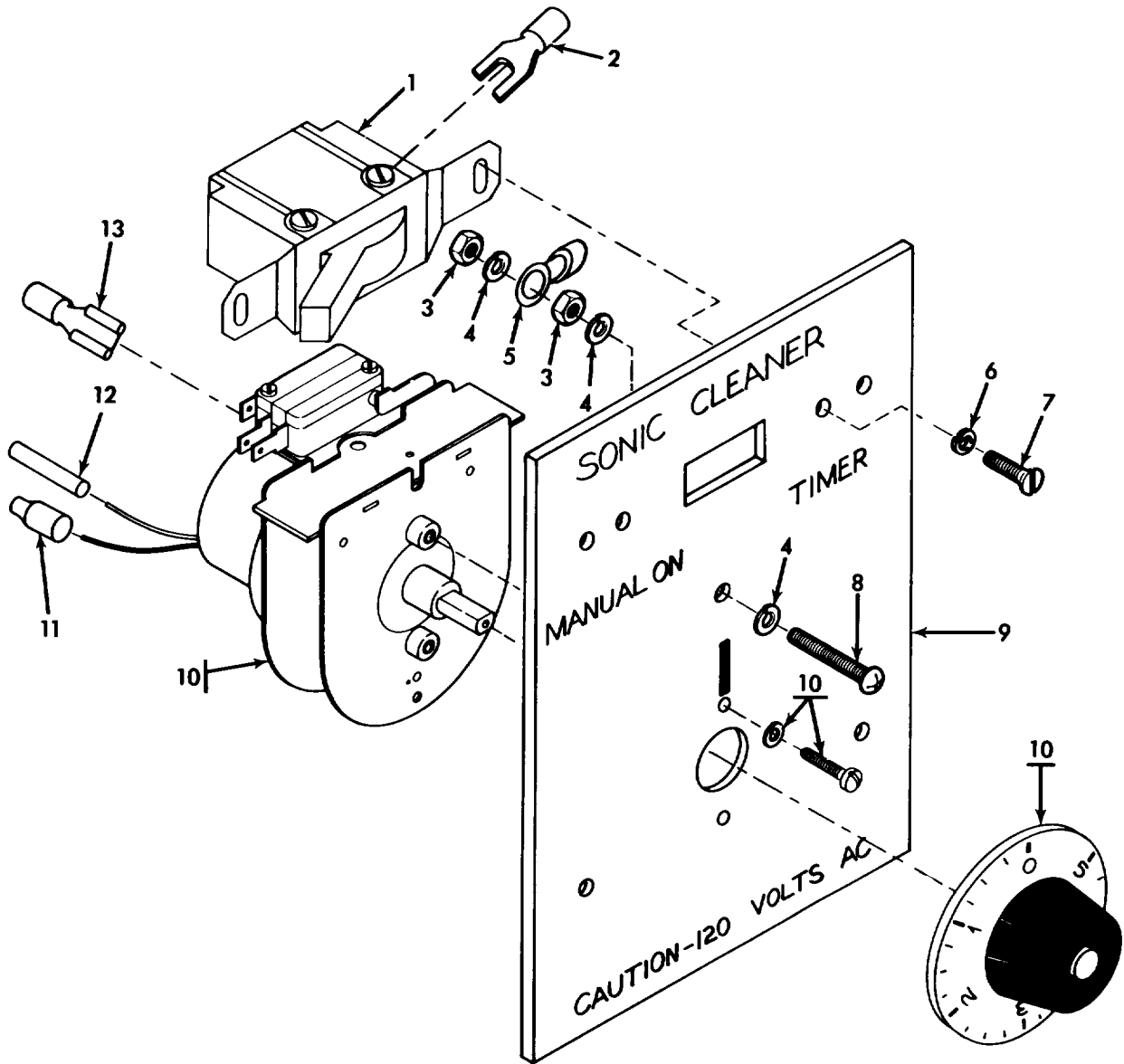

MS 568780

Figure 4. Control Panel Assembly (3304789-1) (Group 0201)

TM 9-5855-252-24P

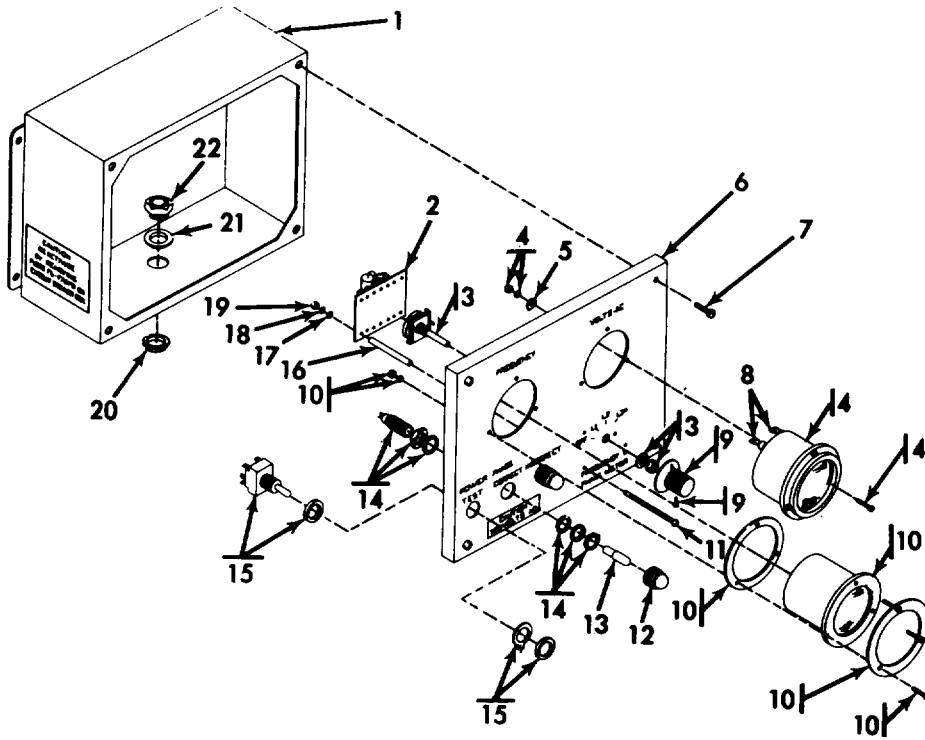

MS 568781

Figure 5. Voltage and Phase Indicator Box Assembly (3304161-1) (Group 0202)

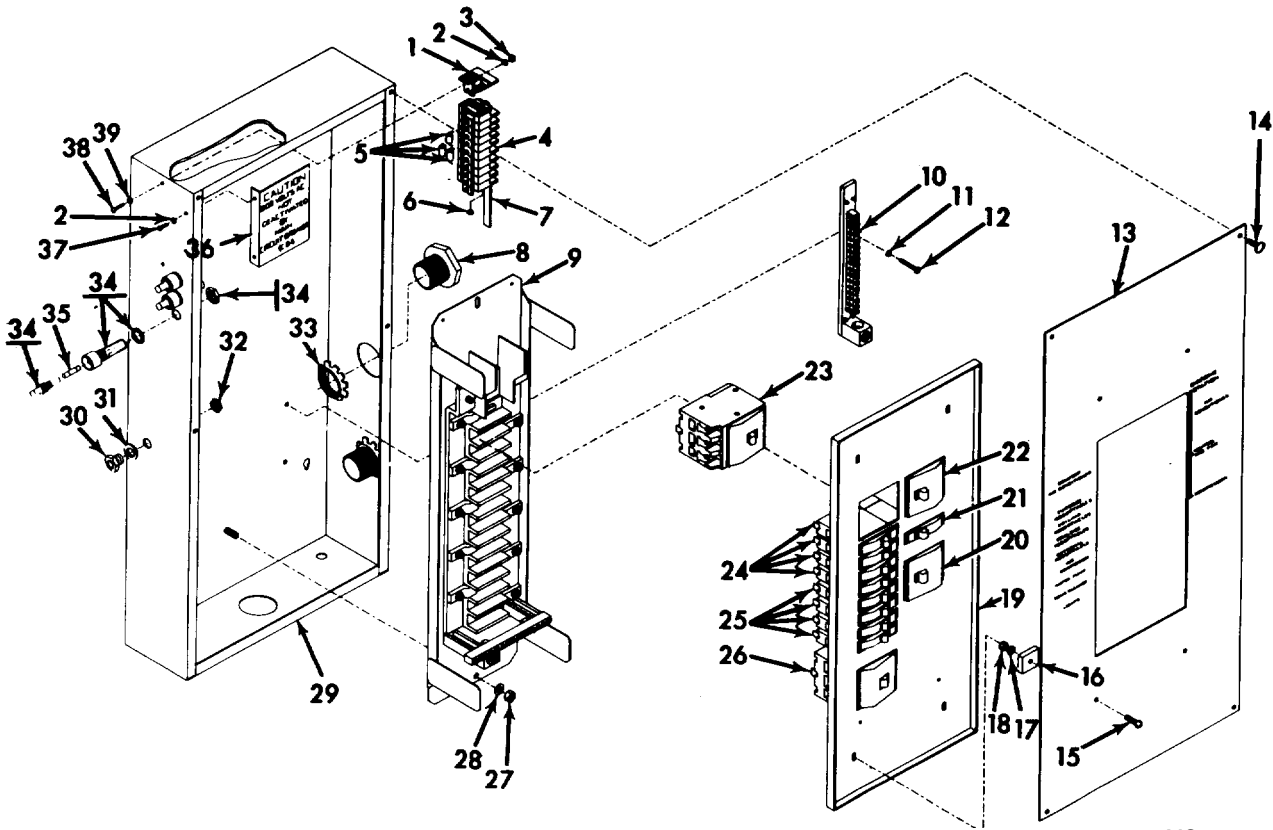

MS 568782

Figure 6. Circuit Breaker Box Assembly (3304467-1) (Group 0203)

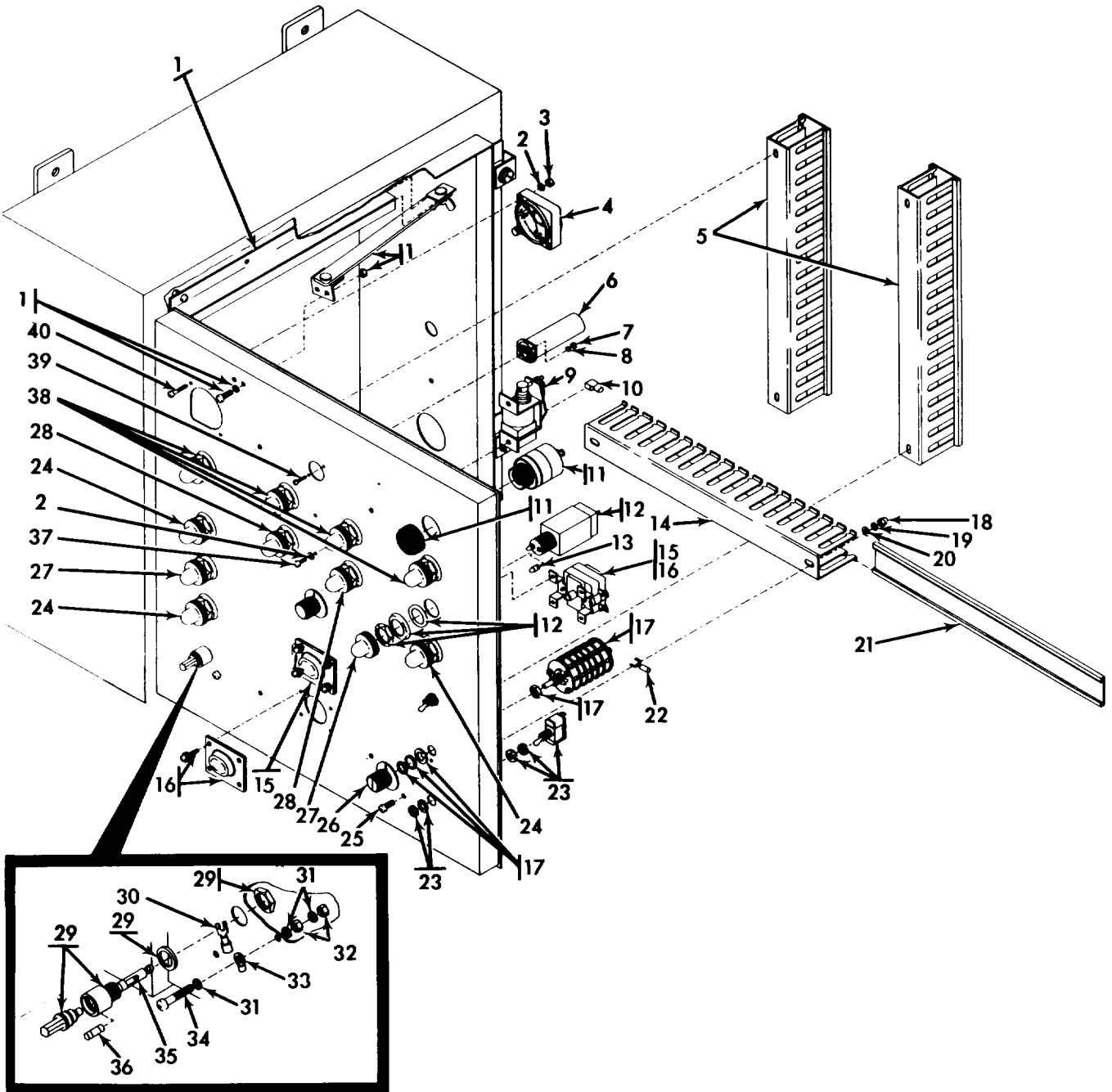

MS 568783

Figure 7. Control Box Assembly (3304696-1) (Group 0204) (Sheet 1 of 2)

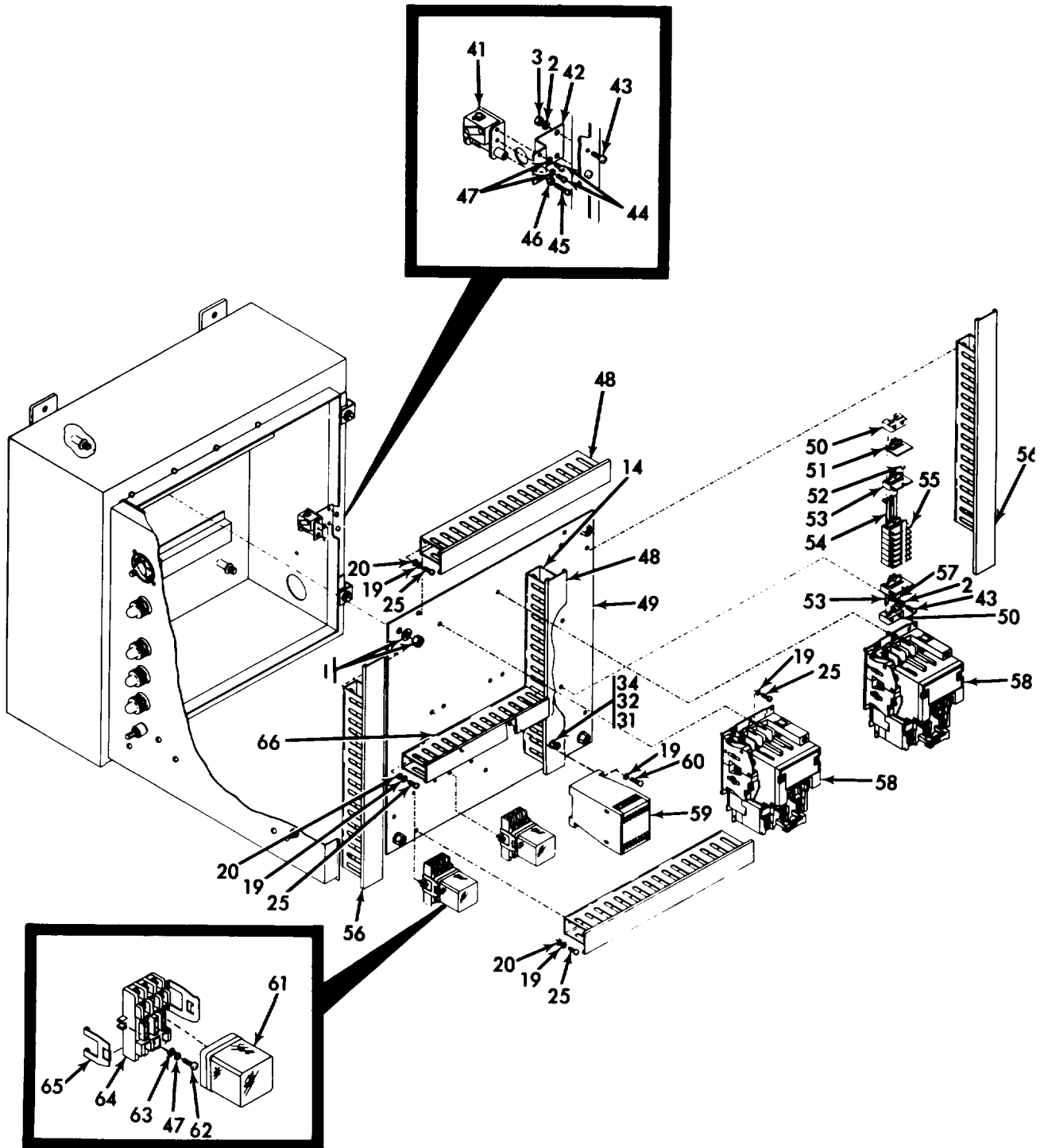

MS 568784

Figure 7. Control Box Assembly (3304696-1) (Group 0204) (Sheet 2 of 2)

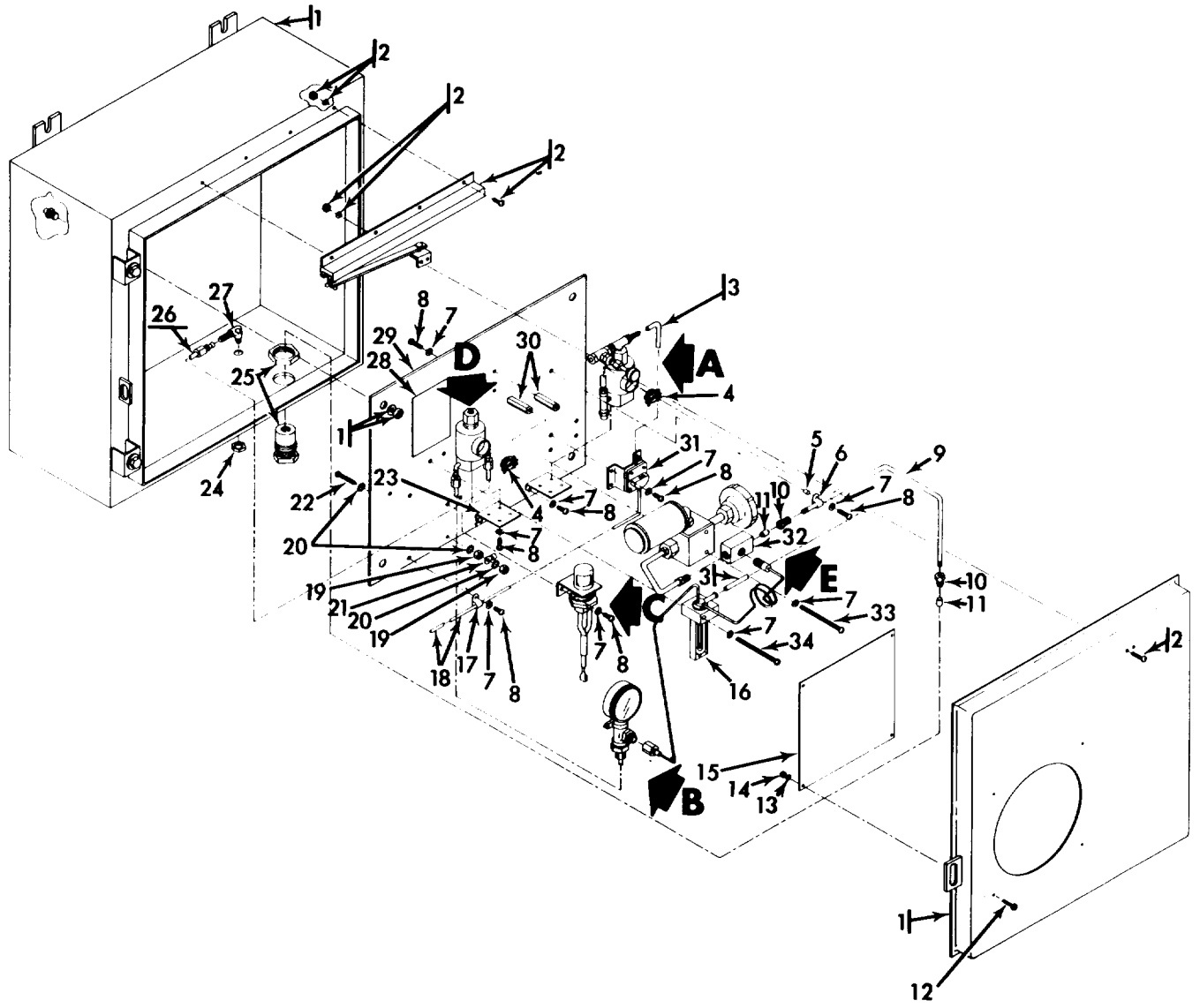

MS 568785

Figure 8. Purity Monitor Assembly (3304640-1) (Group 0205) (Sheet 1 of 3)

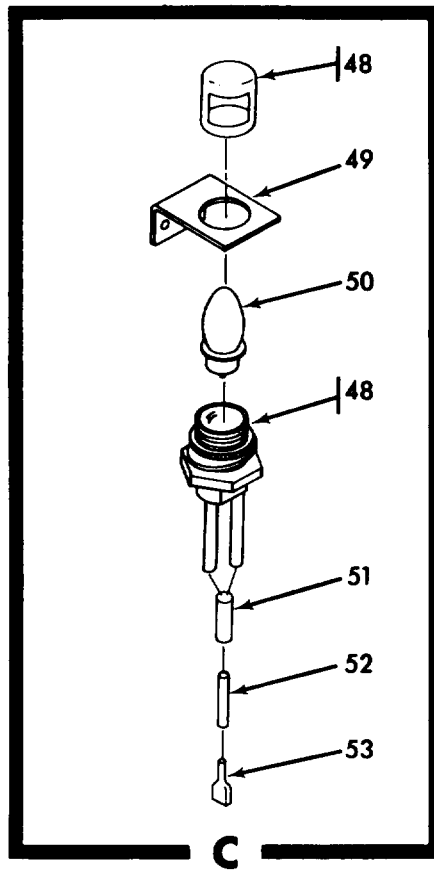
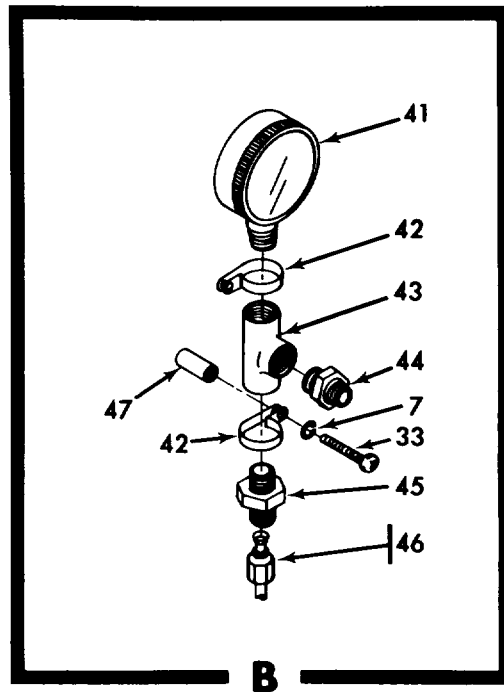
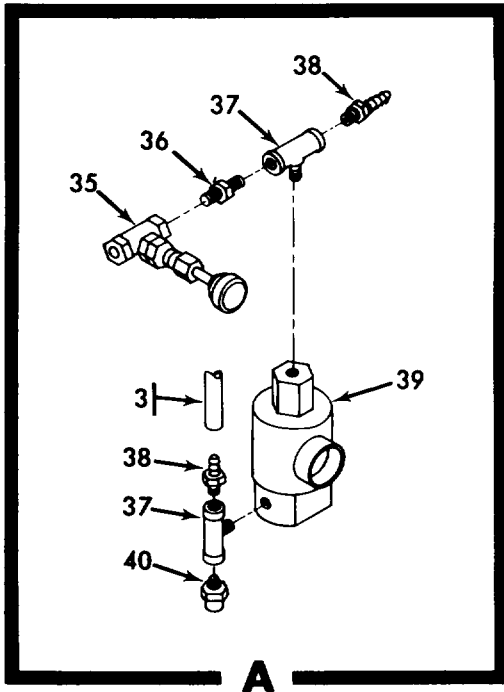
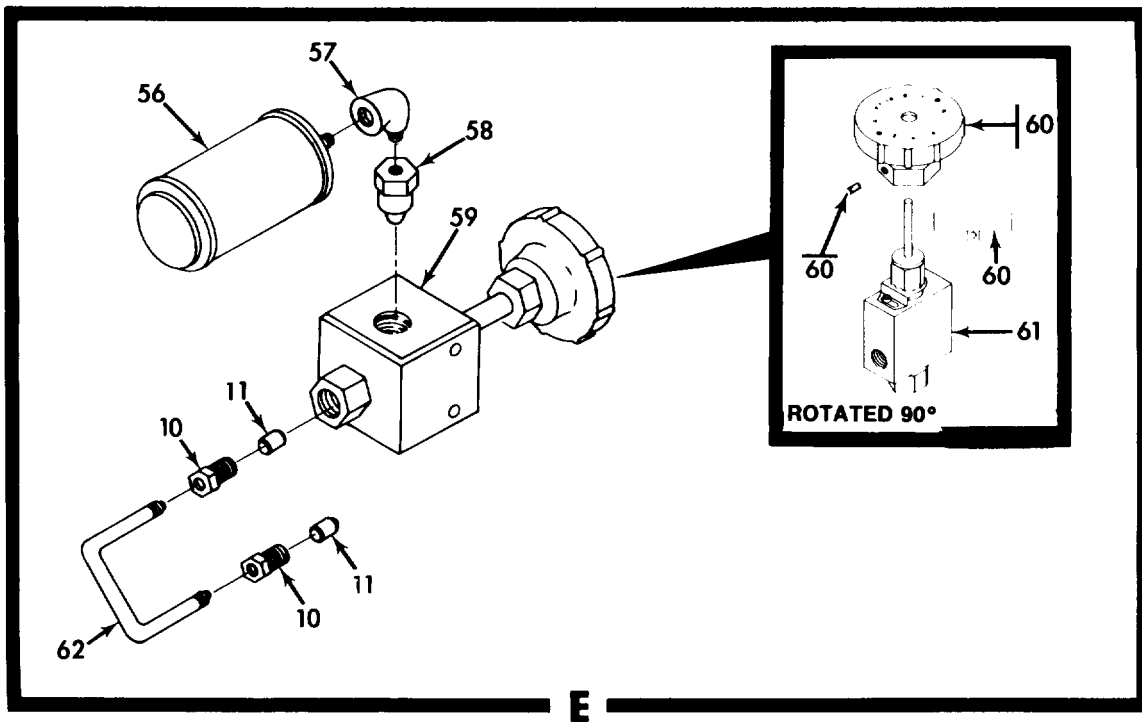
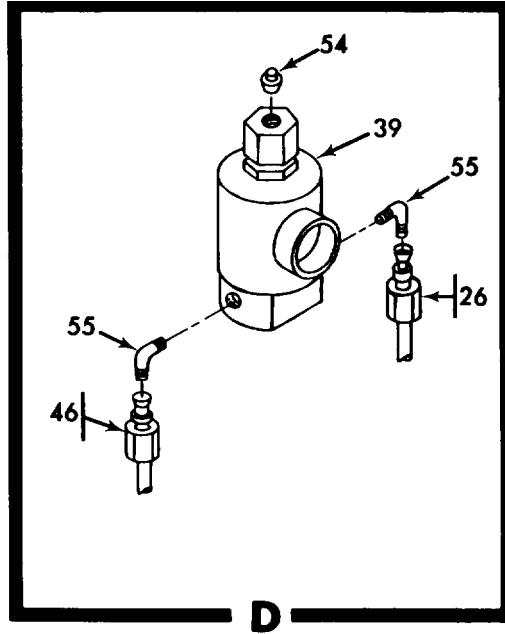
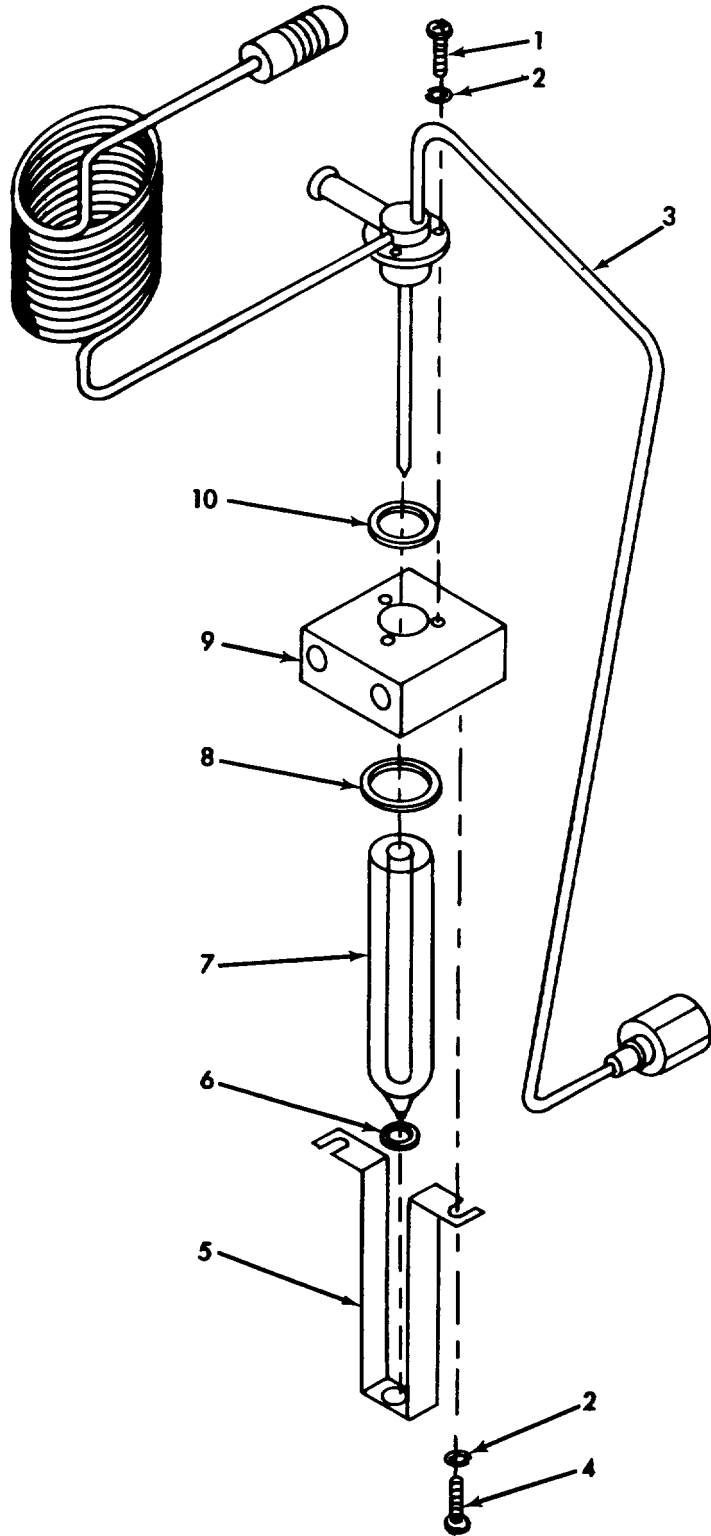

Figure 8. Purity Monitor Assembly (3304640-1) (Group 0205) (Sheet 2 of 3)



MS 568787

Figure 8. Purity Monitor Assembly (3304640-1) (Group 0205) (Sheet 3 of 3)



MS 568788

Figure 9. Minicooler Assembly (3304644-1) (Group 020501)



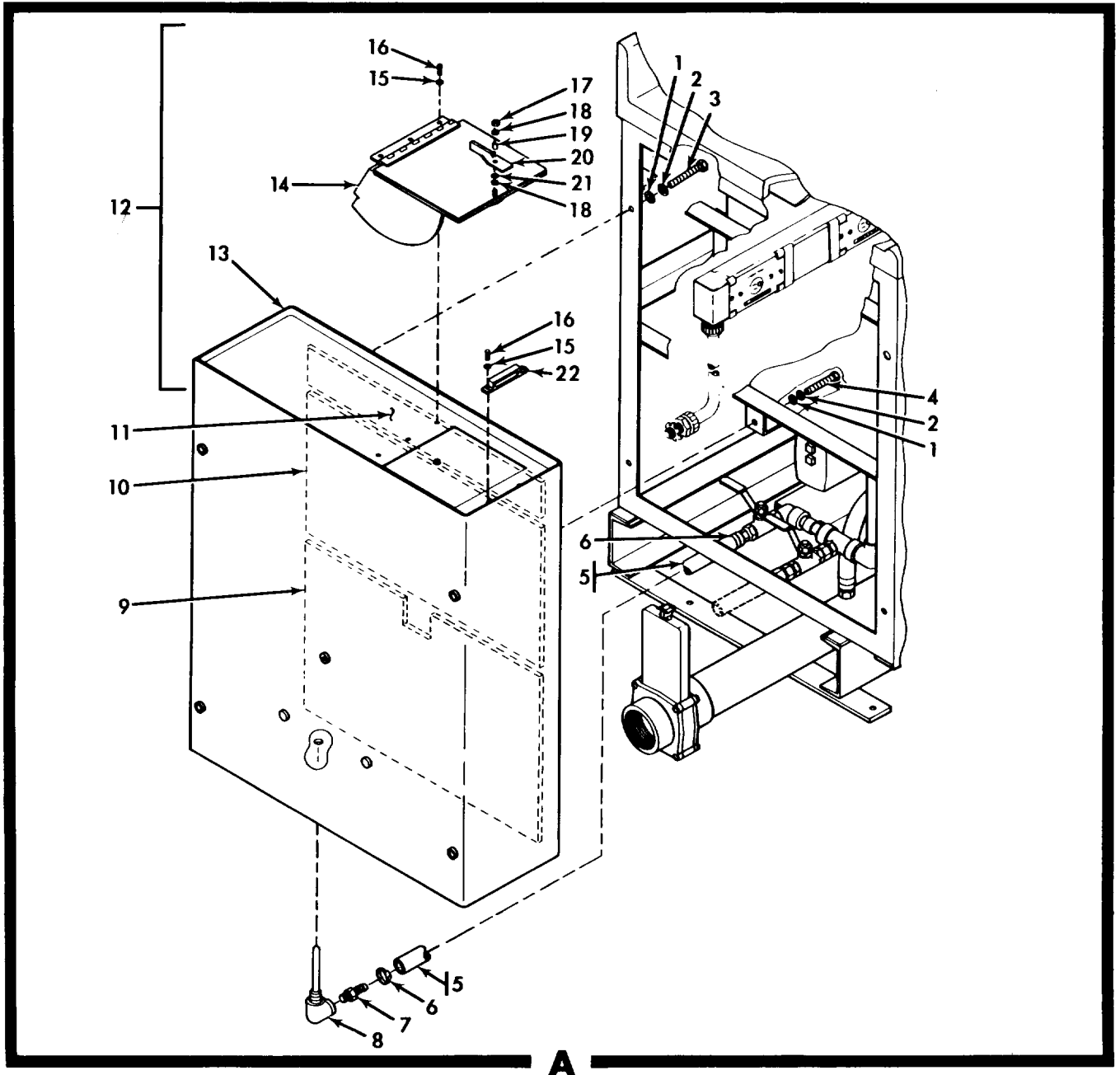
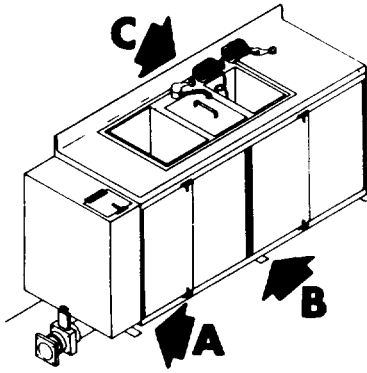
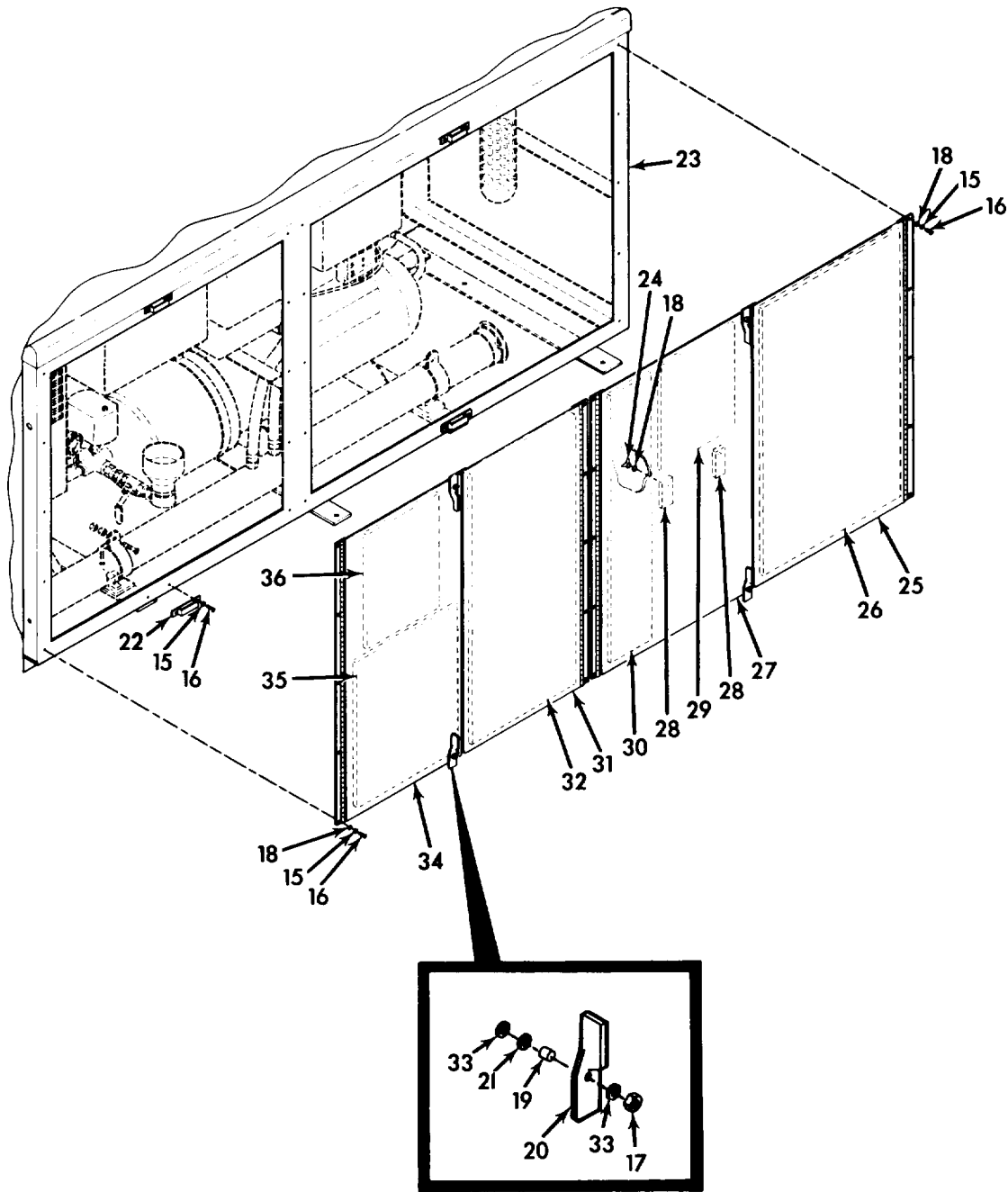

Figure 10. Cleaning Station (3304301-1) (Group 0206) (Sheet 1 of 7)

MS 568789



**B**

MS 568790

Figure 10. Cleaning Station (3304301-1) (Group 0206) (Sheet 2 of 7)

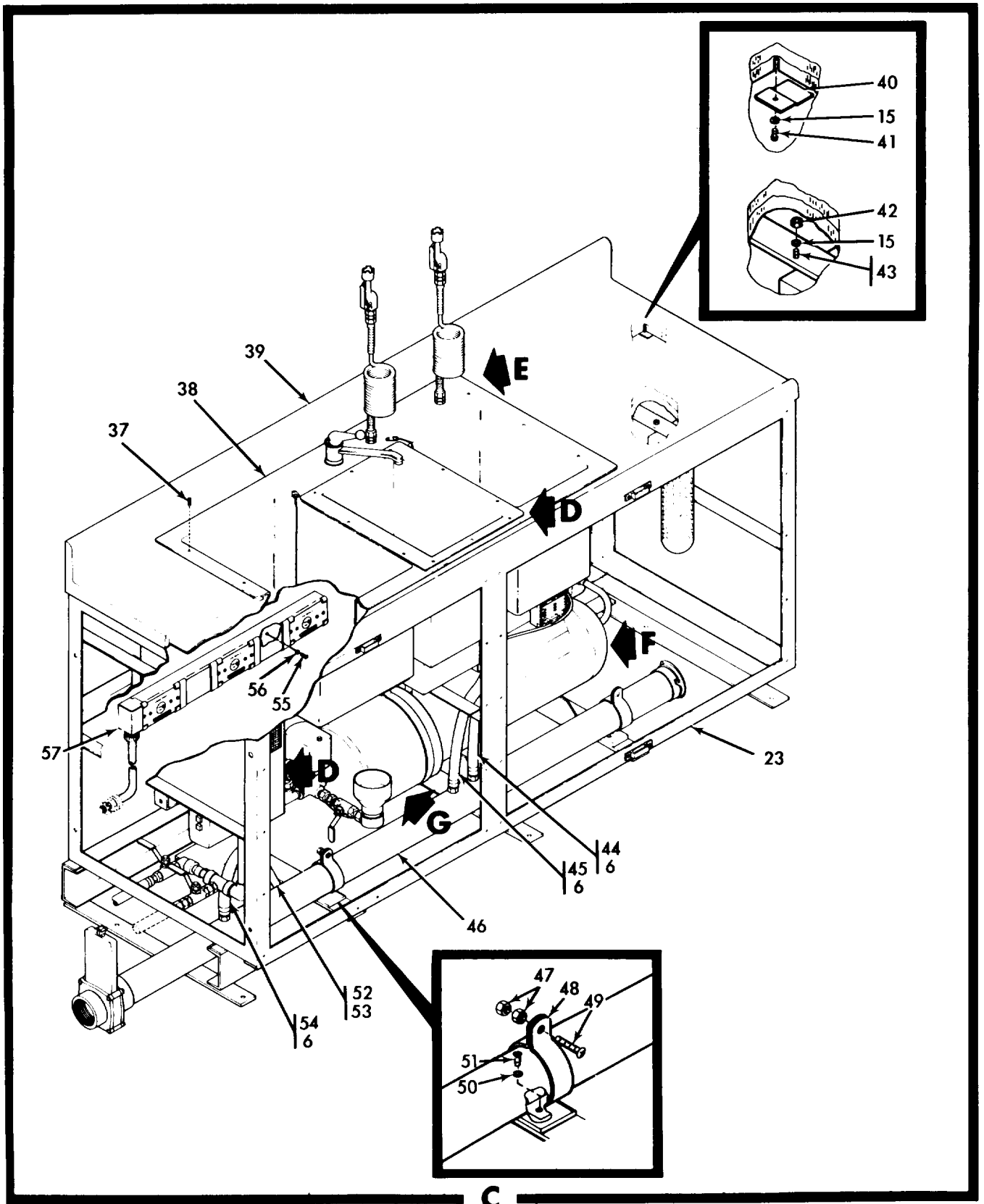

MS 568791

Figure 10. Cleaning Station (3304301 -1) (Group 0206) (Sheet 3 of 7)

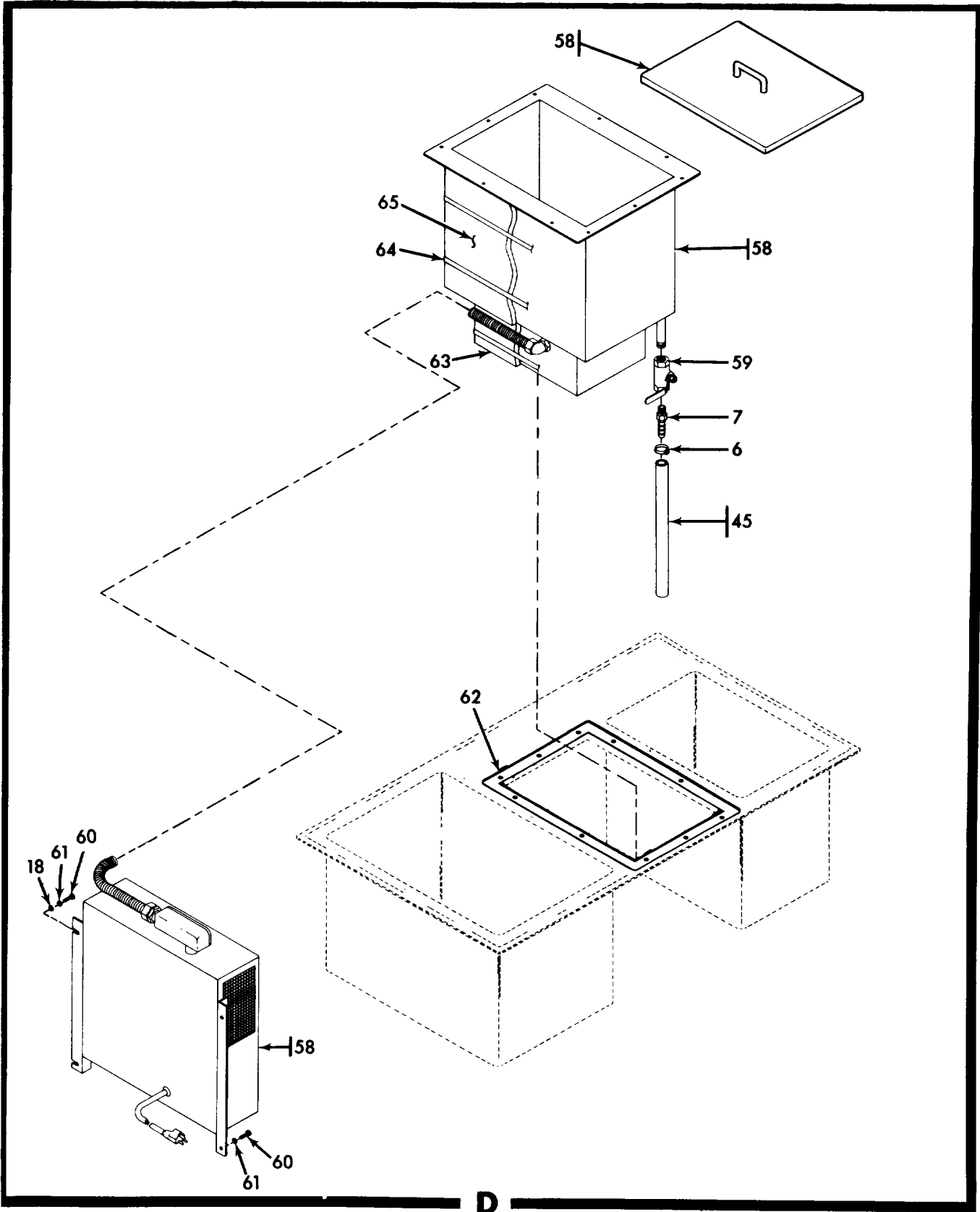

MS 568792

Figure 10. Cleaning Station (3304301-1) (Group 0206) (Sheet 4 of 7)

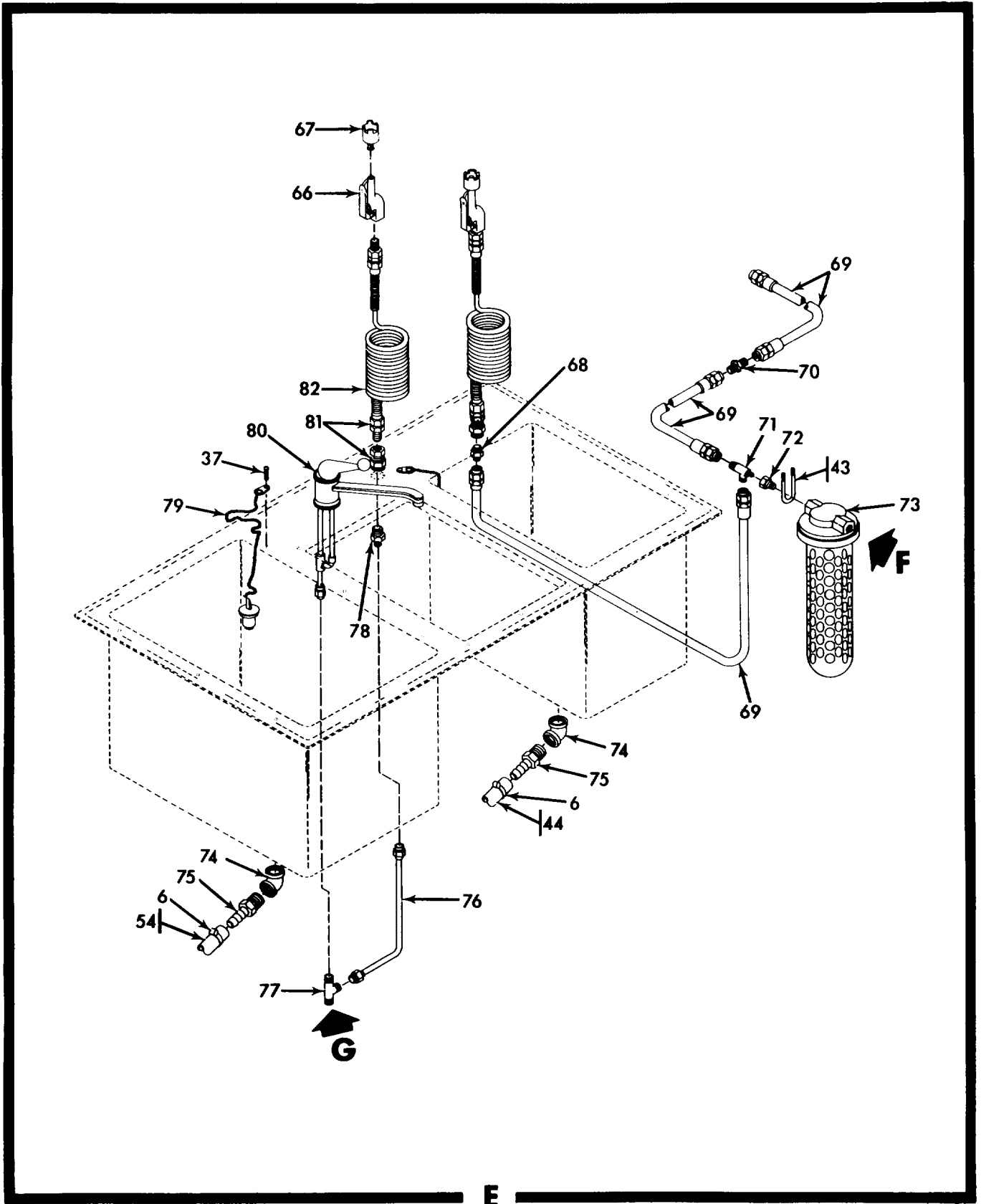
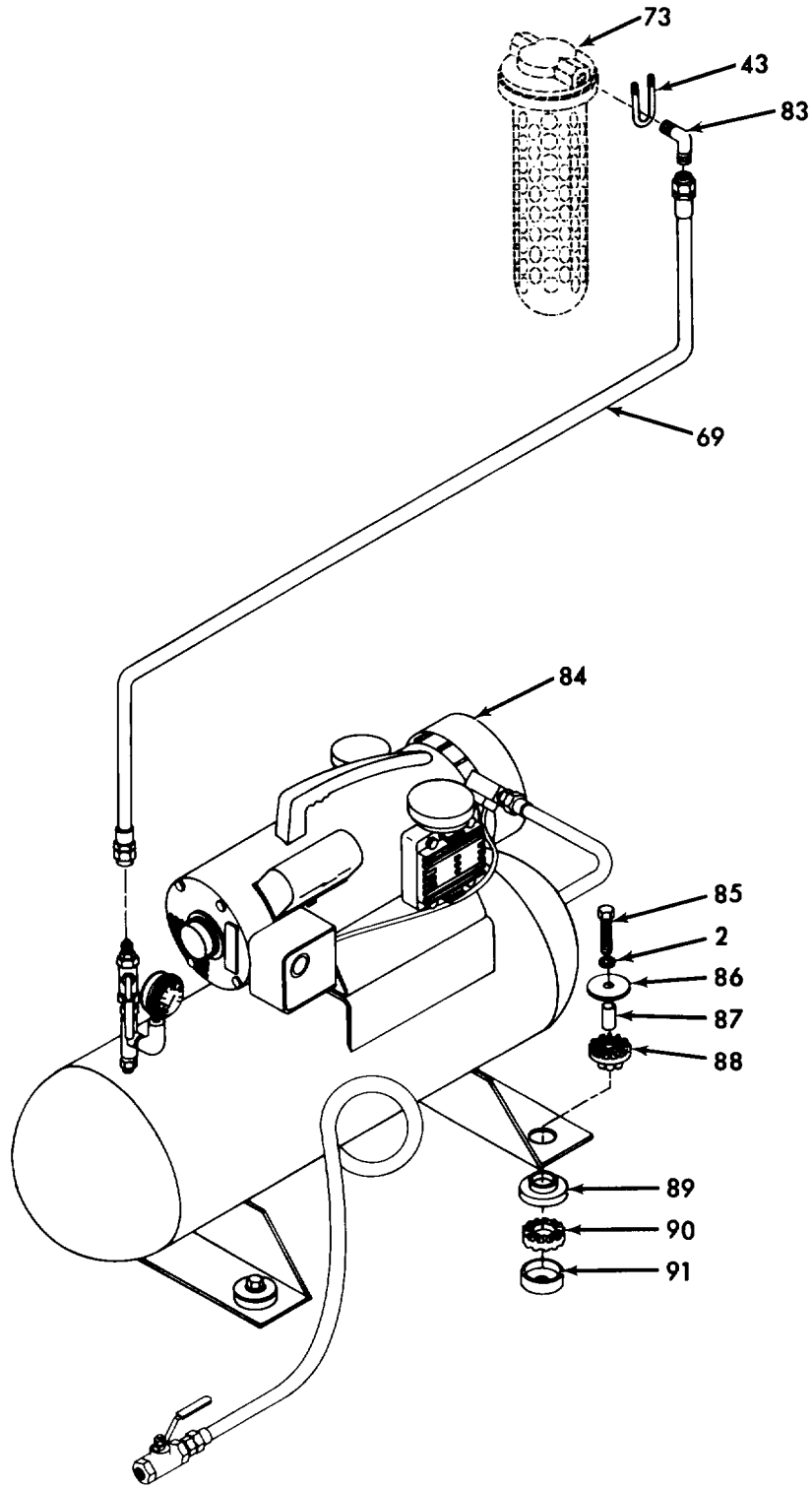

Figure 10. Cleaning Station (3304301-1) (Group 0206) (Sheet 5 of 7)

MS 568793



**F**

Figure 10. Cleaning Station (3304301-1) (Group 0206) (Sheet 6 of 7)

MS 568794

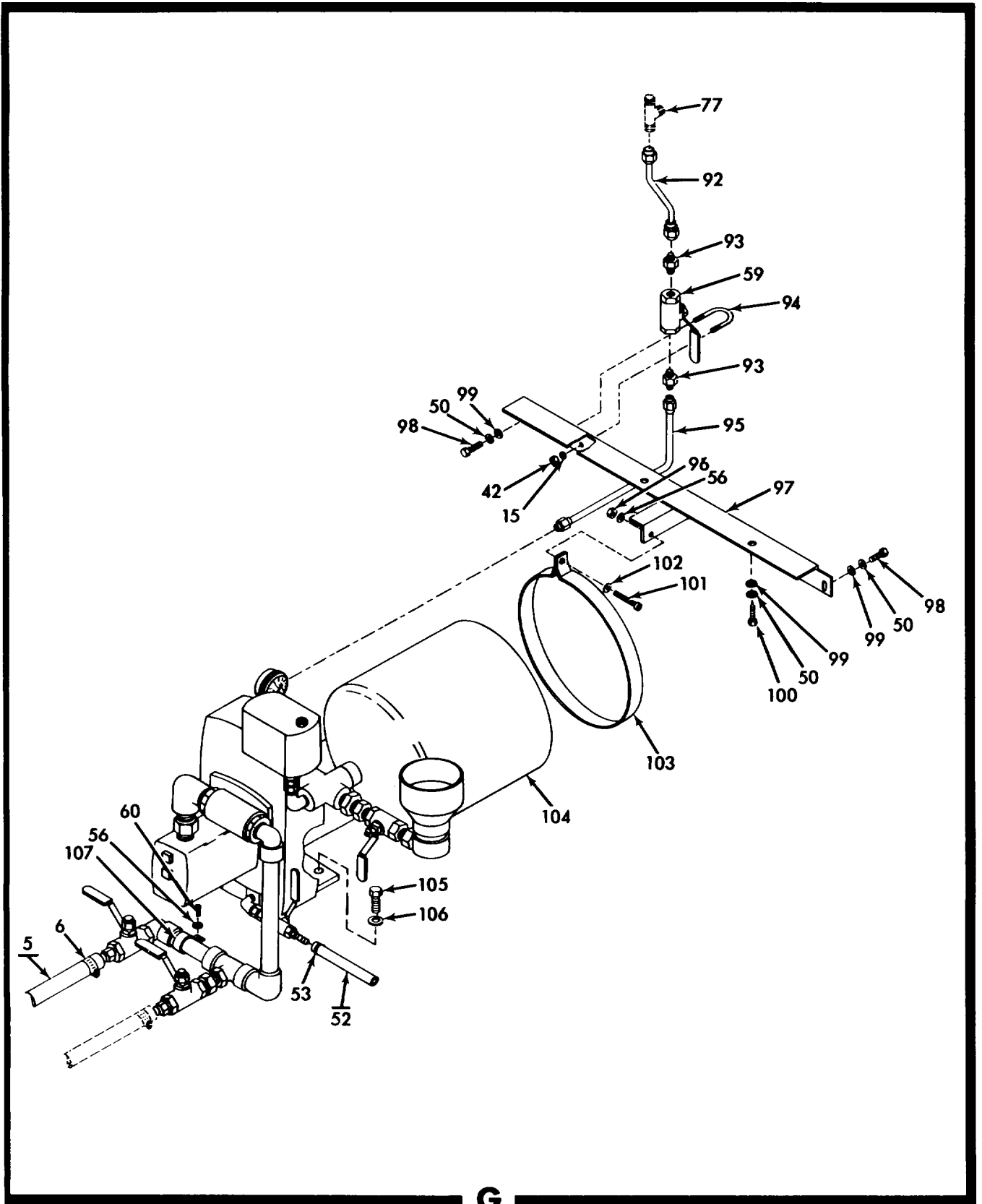

**G**

Figure 10. Cleaning Station (3304301-1) (Group 0206) (Sheet 7 of 7)

MS 568795

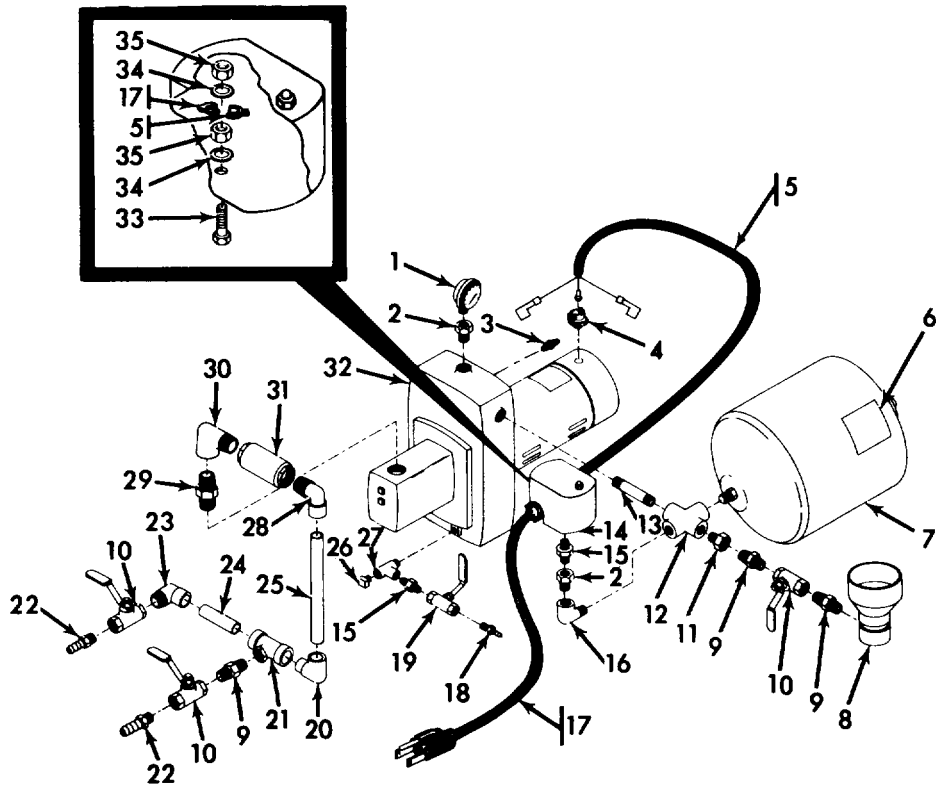

MS 568796

Figure 11. Pump and Tank Assembly, Water (3304608-1) Group 020601)

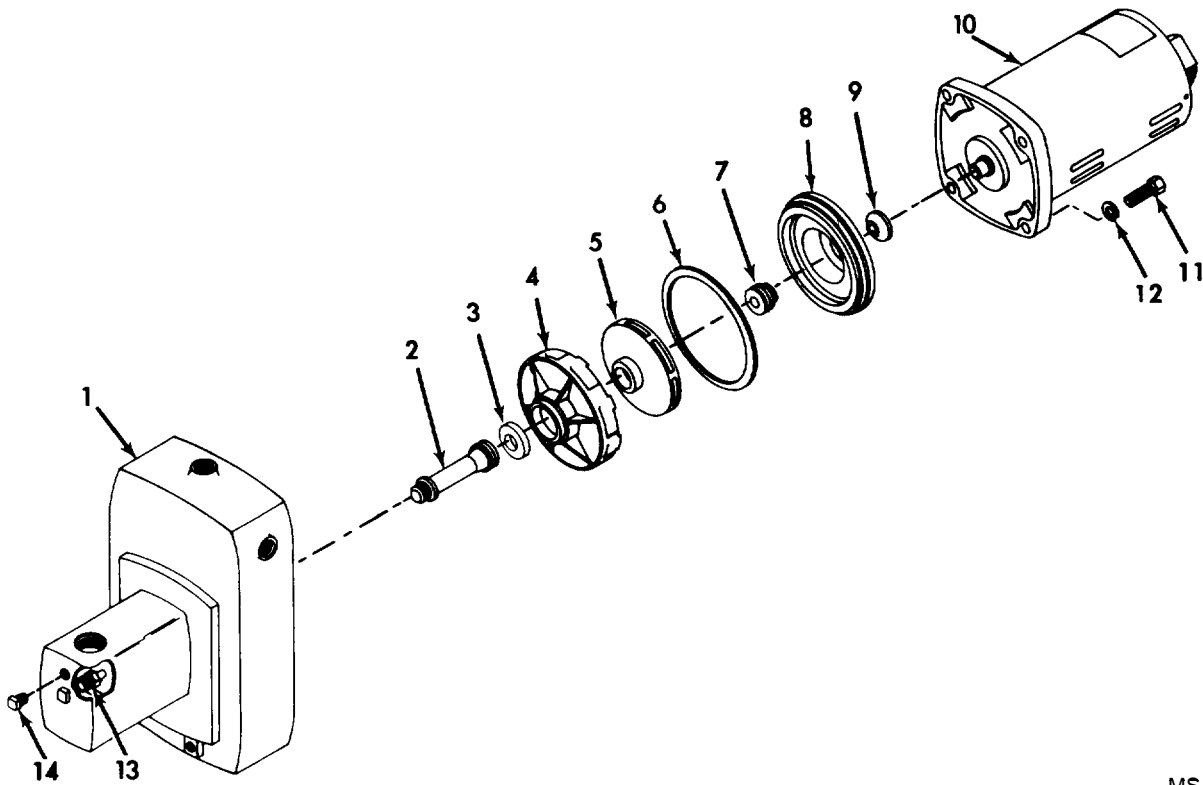

MS 568797

Figure 12. Pump and Motor Assembly (3304163-1) (Group 02060101)



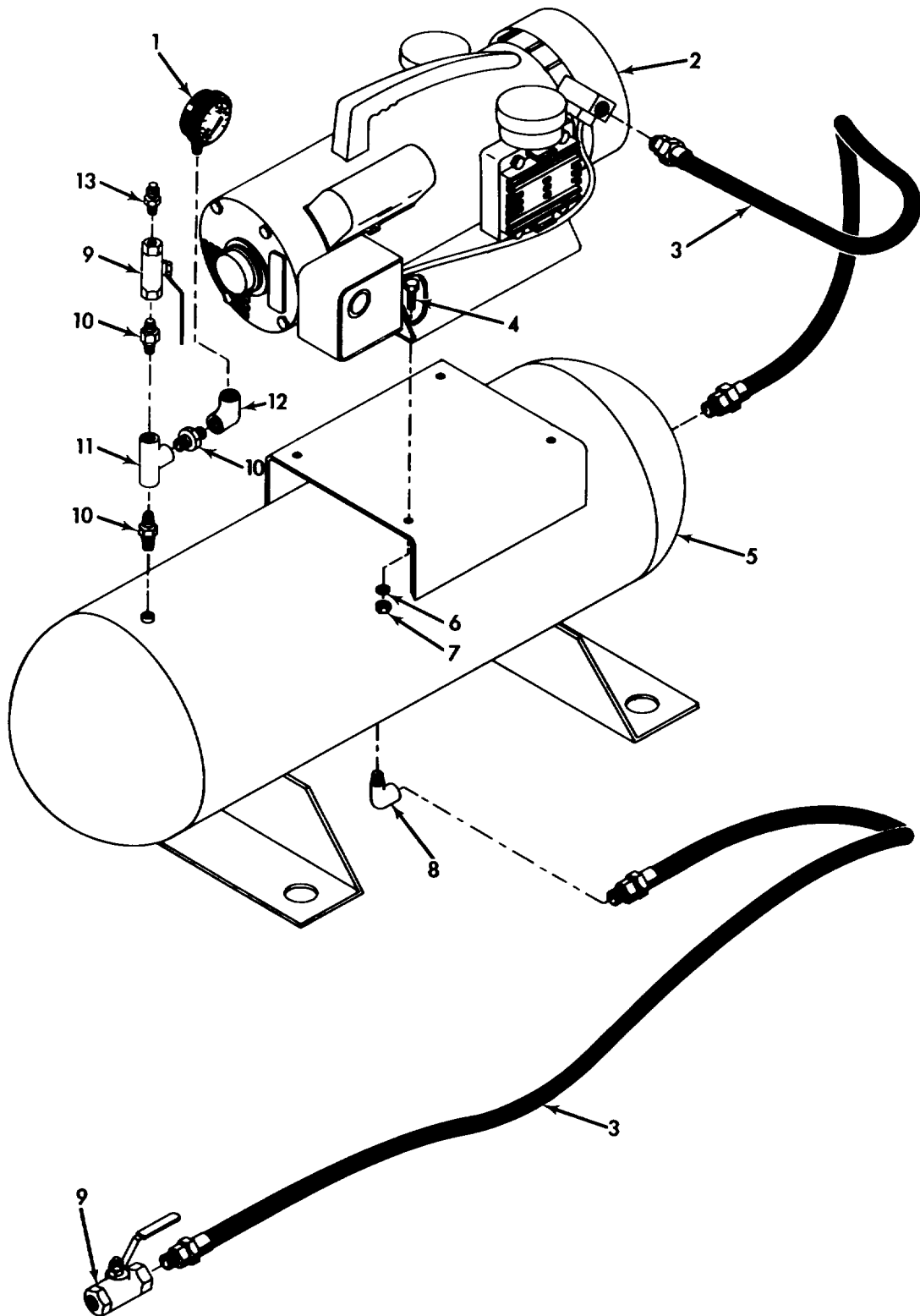
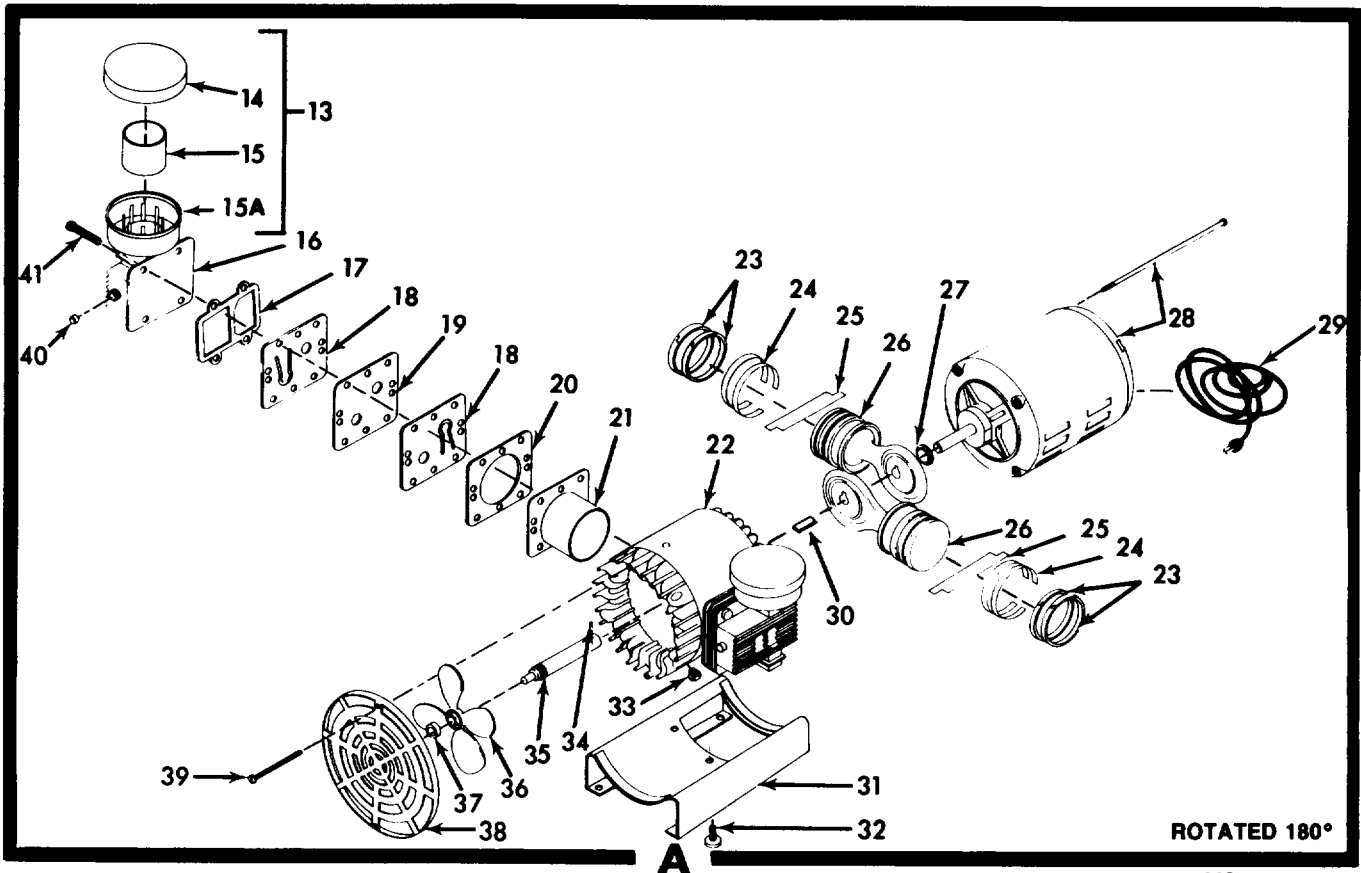
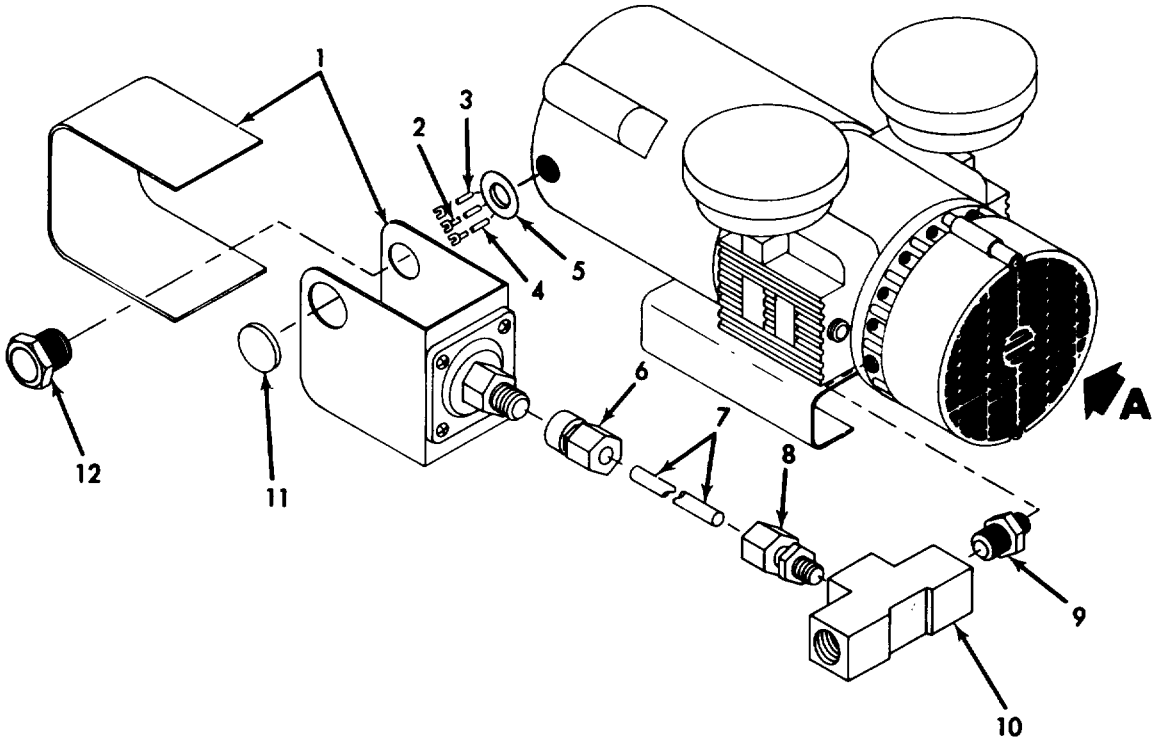

Figure 13. Tank and Compressor Assembly (3304755-1) (Group 020602)

MS 568798



ROTATED 180°

MS 568799

Figure 14. Air Compressor (3304752-1) (Group 02060201)

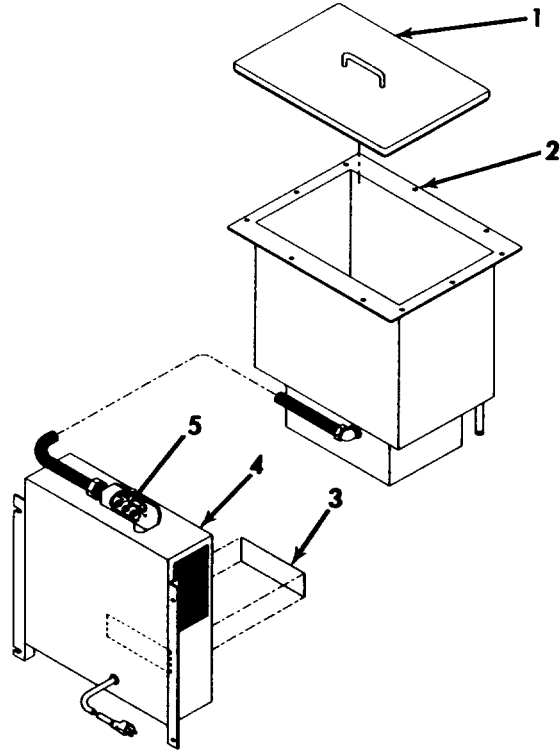

MS 568800

Figure 15. Sonic Cleaning System (3305063-1) (Group 020603)

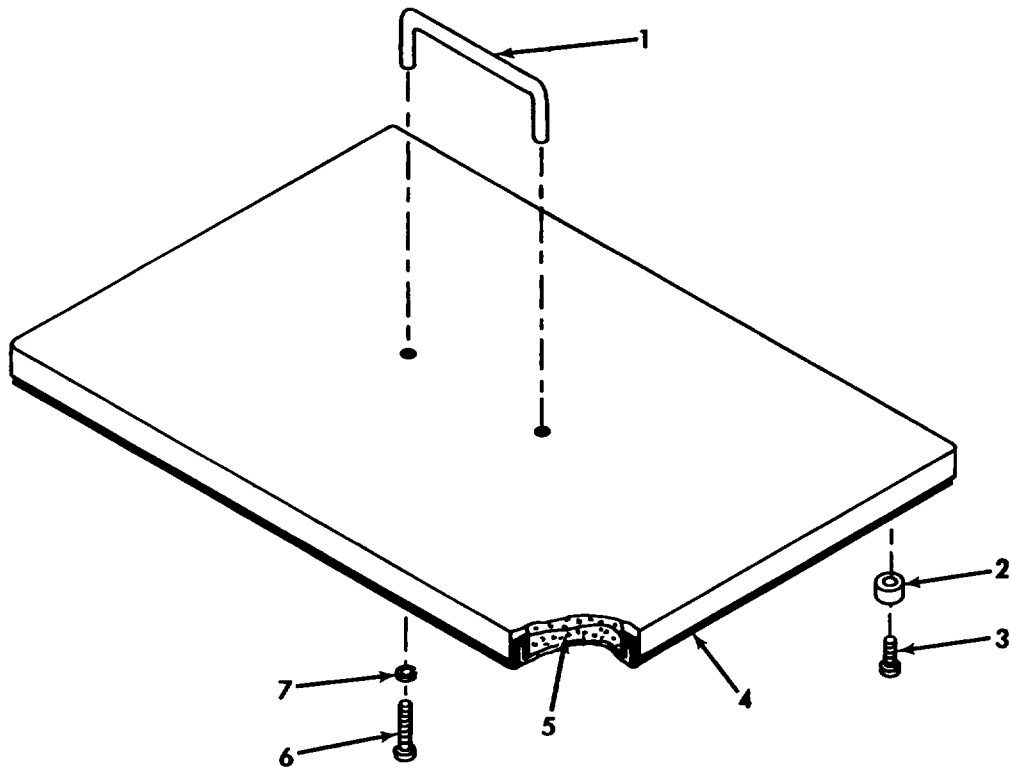

MS 568801

Figure 16. Lid Assembly (3304568-1) (Group 02060301)

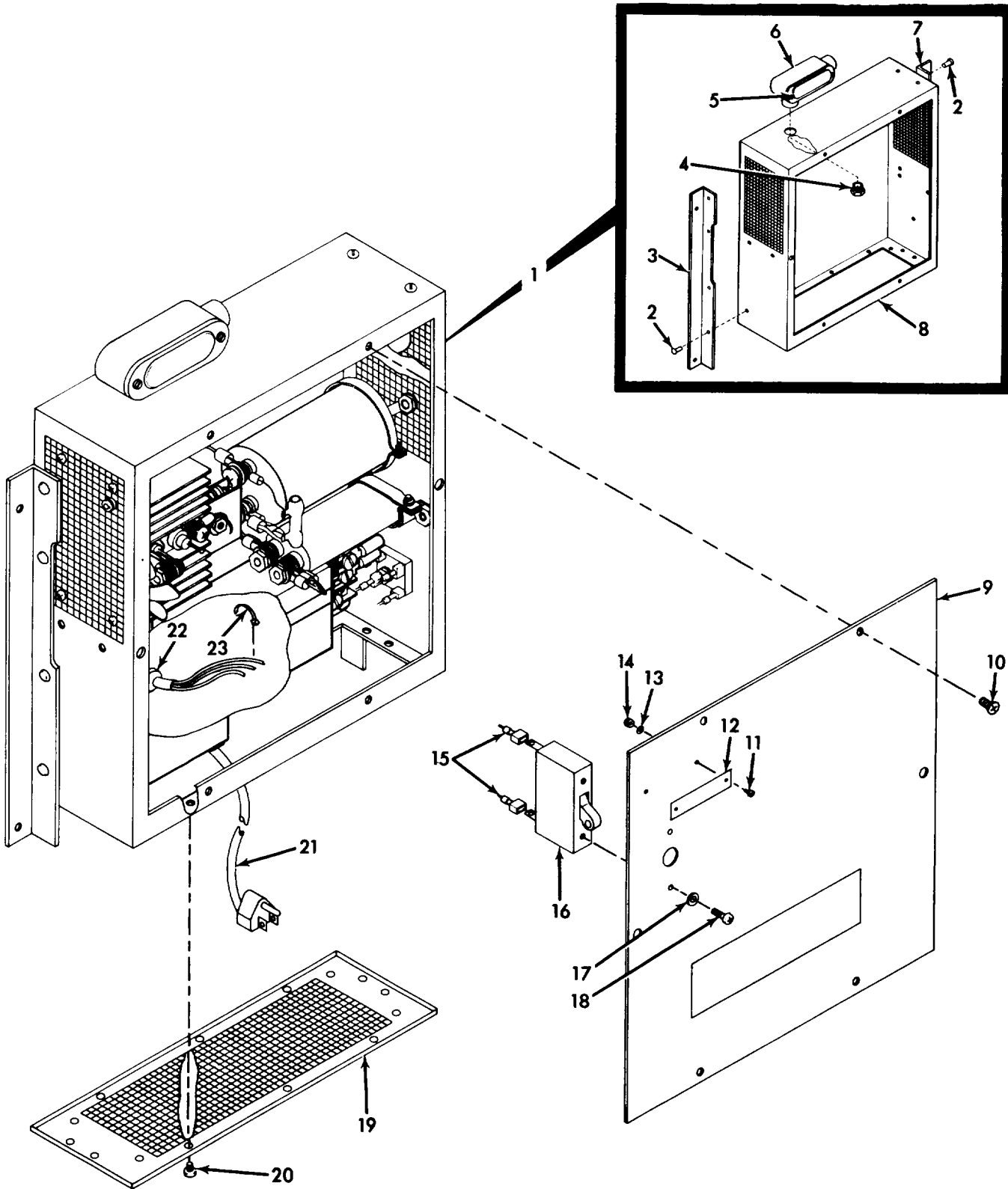

MS 568802

Figure 17. Generator Assembly (088114-2) (Group 02060302) (Sheet 1 of 10)

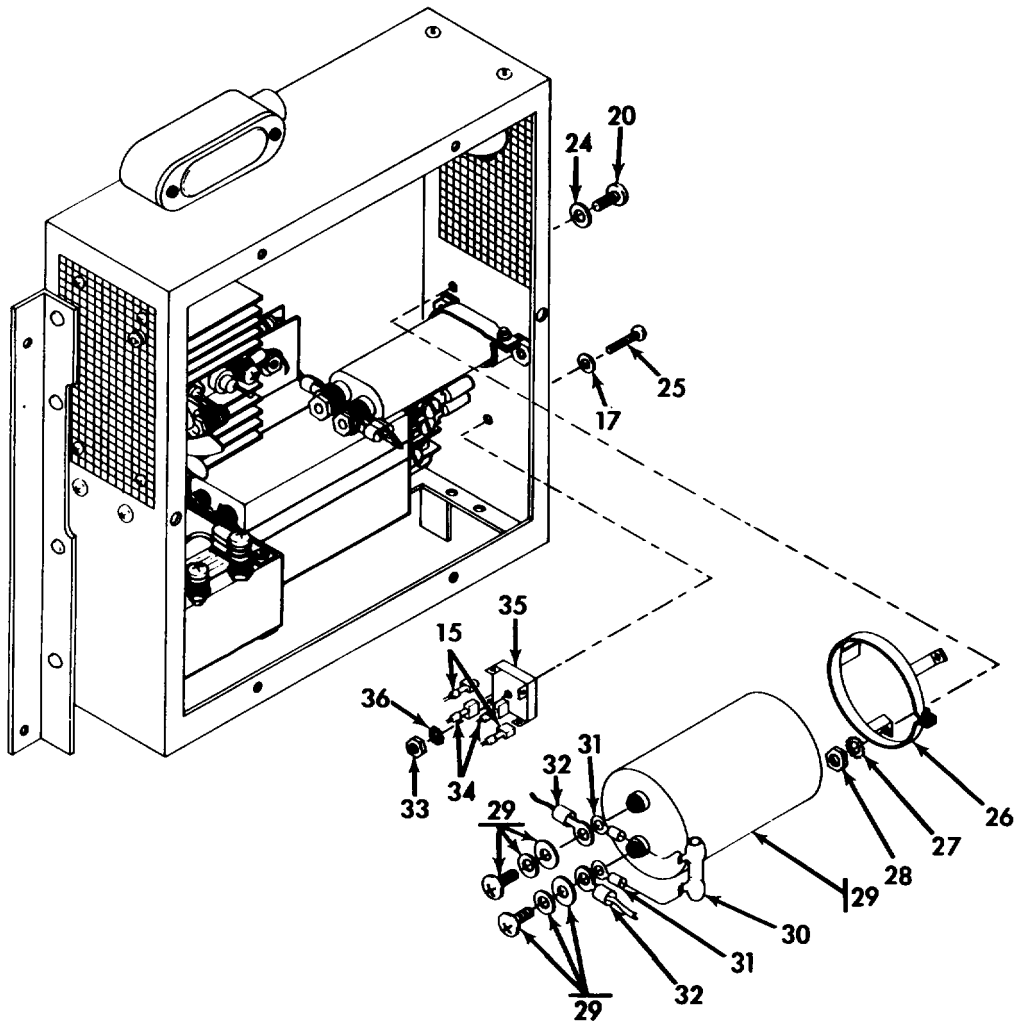

MS 568803

Figure 17. Generator Assembly (088114-2) (Group 02060302) (Sheet 2 of 10)

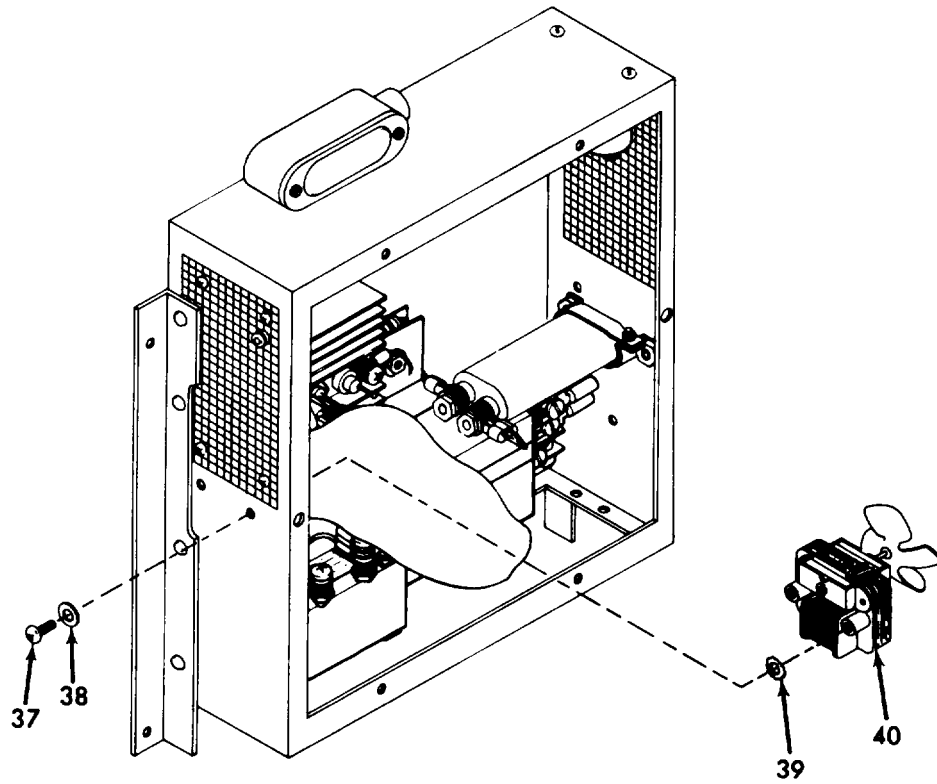

MS 568804

Figure 17. Generator Assembly (088114-2) (Group 02060302) (Sheet 3 of 10)

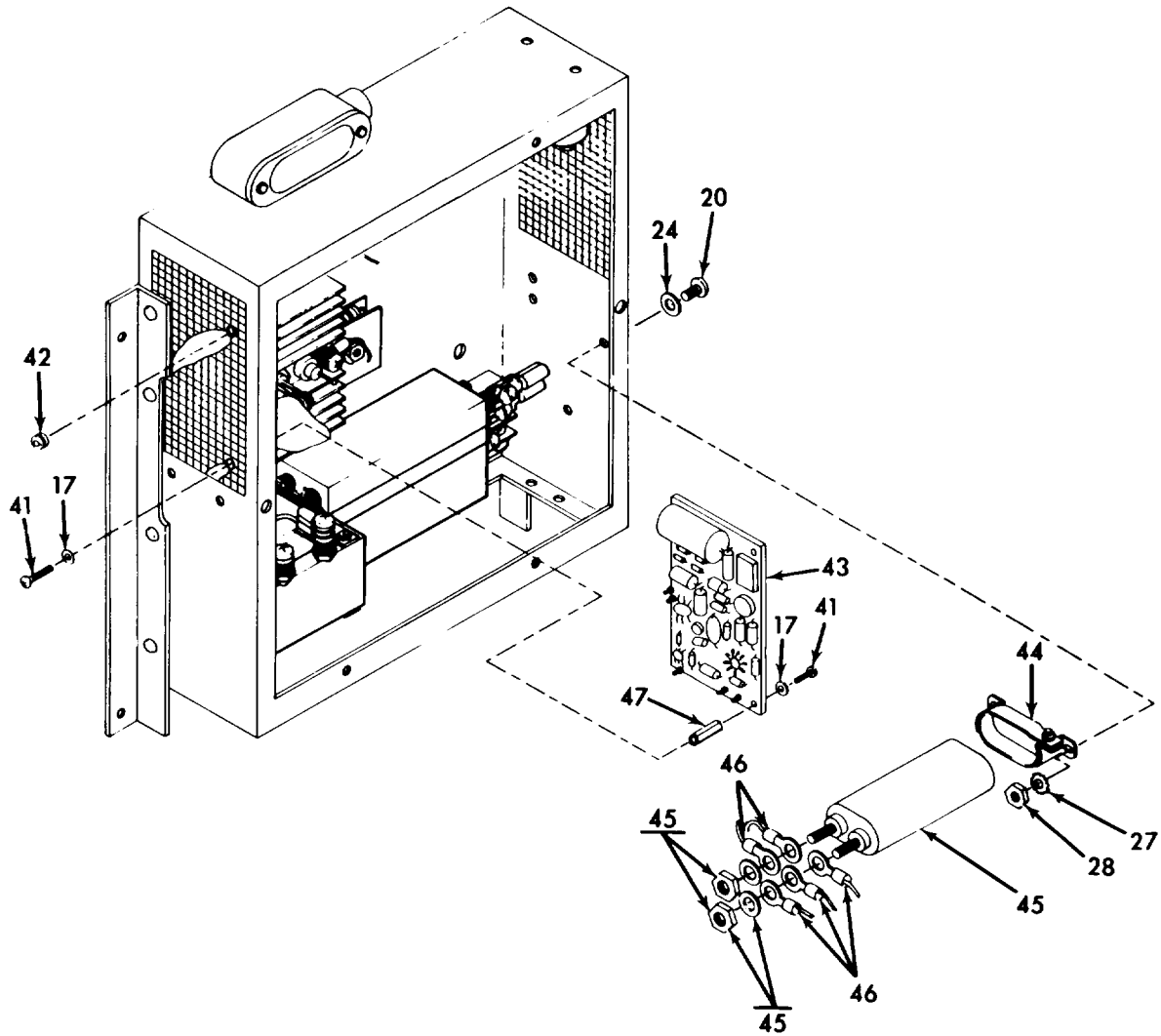

MS 568805

Figure 17. Generator Assembly (088114-2) (Group 02060302) (Sheet 4 of 10)

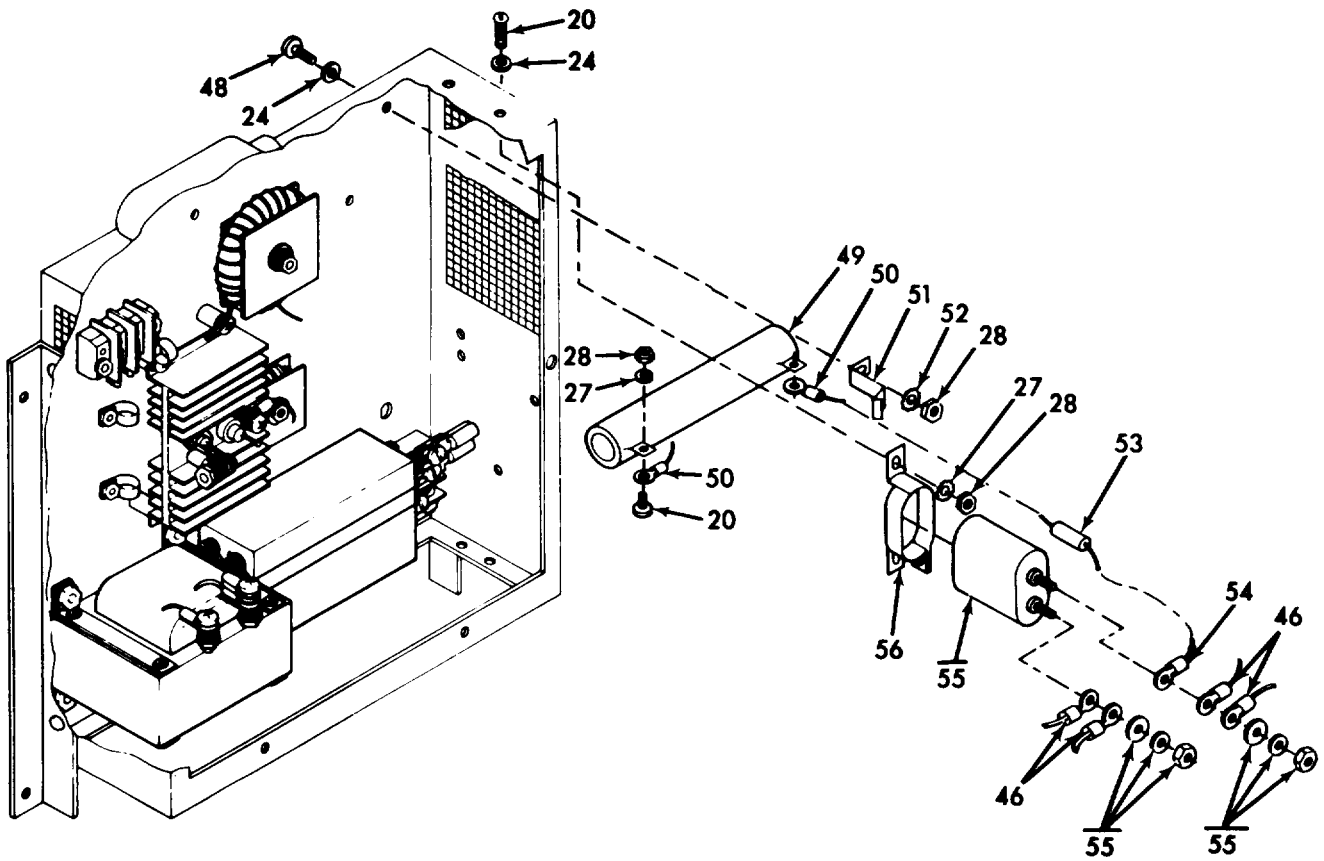

MS 568806

Figure 17. Generator Assembly (088114-2) (Group 02060302) (Sheet 5 of 10)



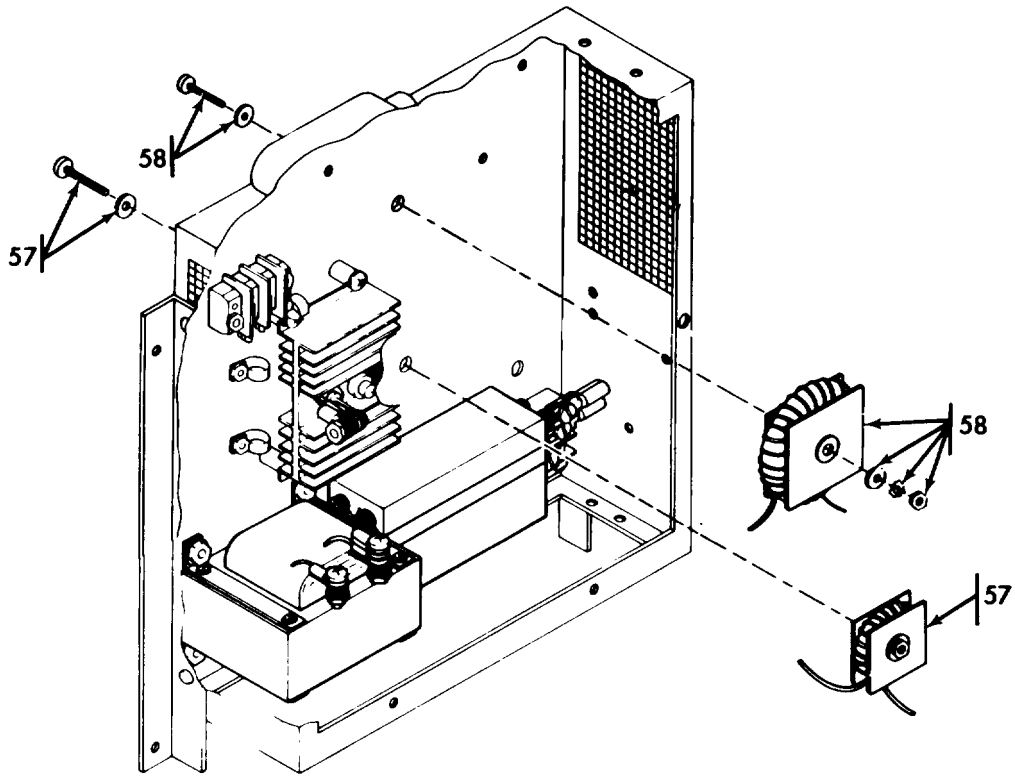

MS 568807

Figure 17. Generator Assembly (088114-2) (Group 02060302) (Sheet 6 of 10)

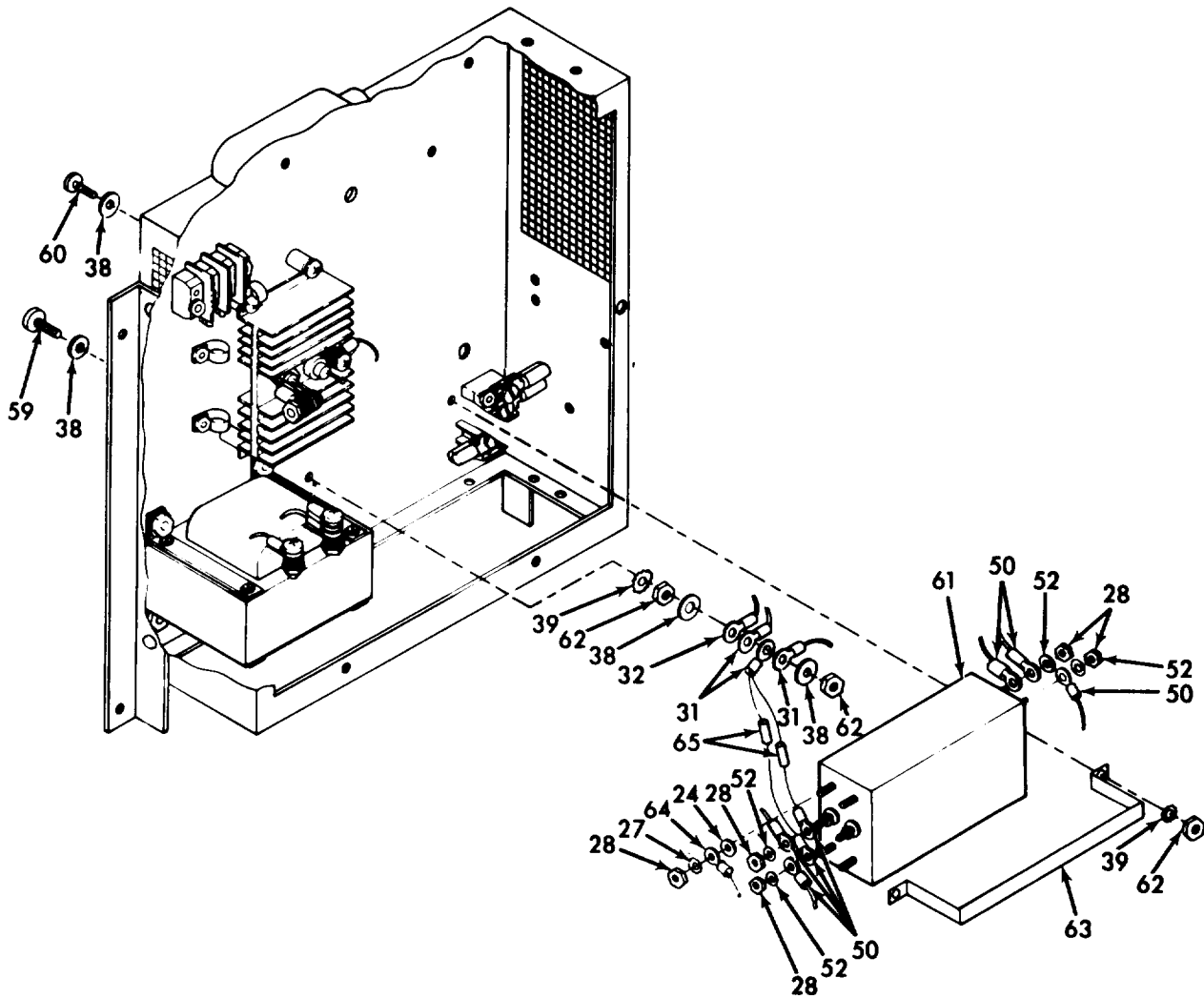

MS 568808

Figure 17. Generator Assembly (088114-2) (Group 02060302) (Sheet 7 of 10)

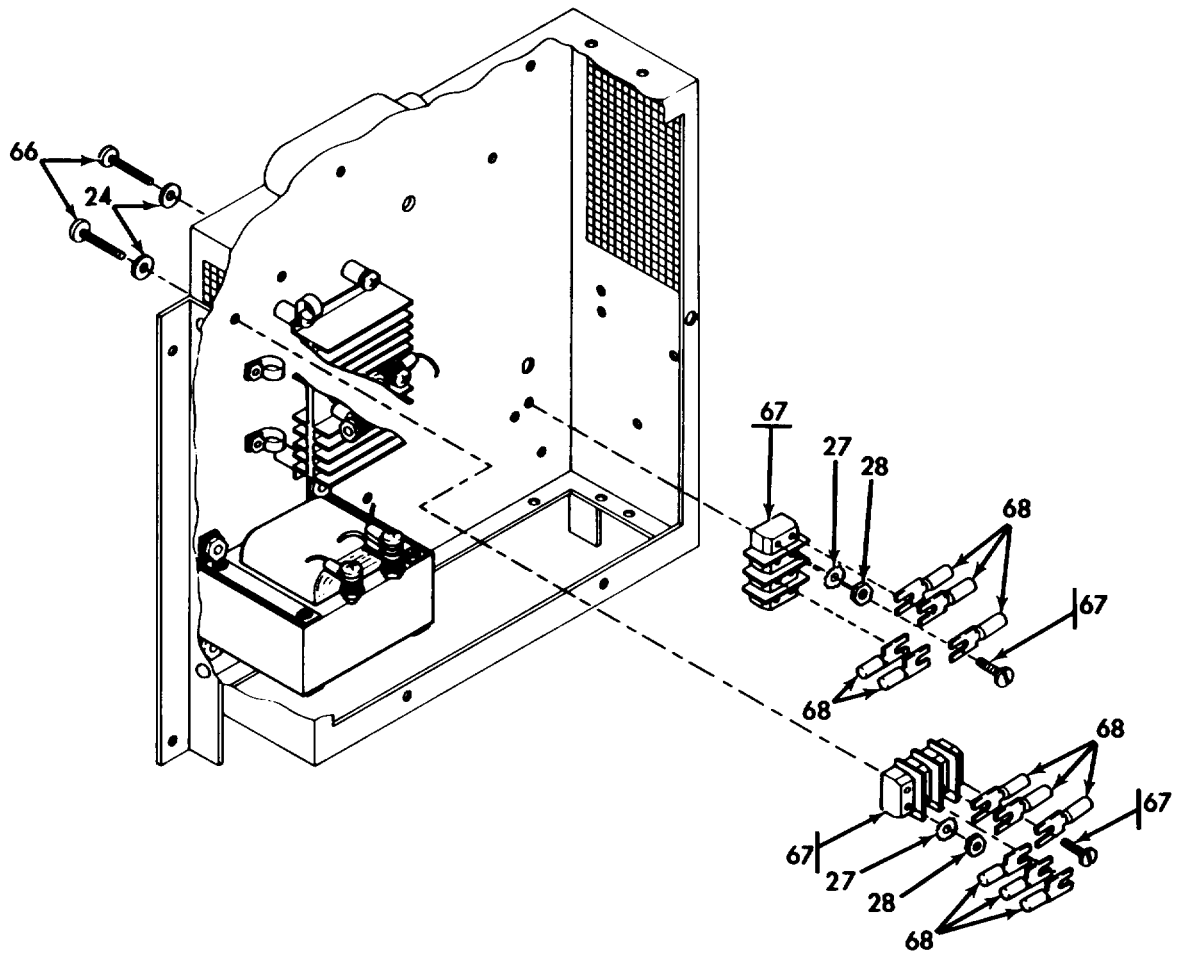

MS 568809

Figure 17. Generator Assembly (088114-2) (Group 02060302) (Sheet 8 of 10)

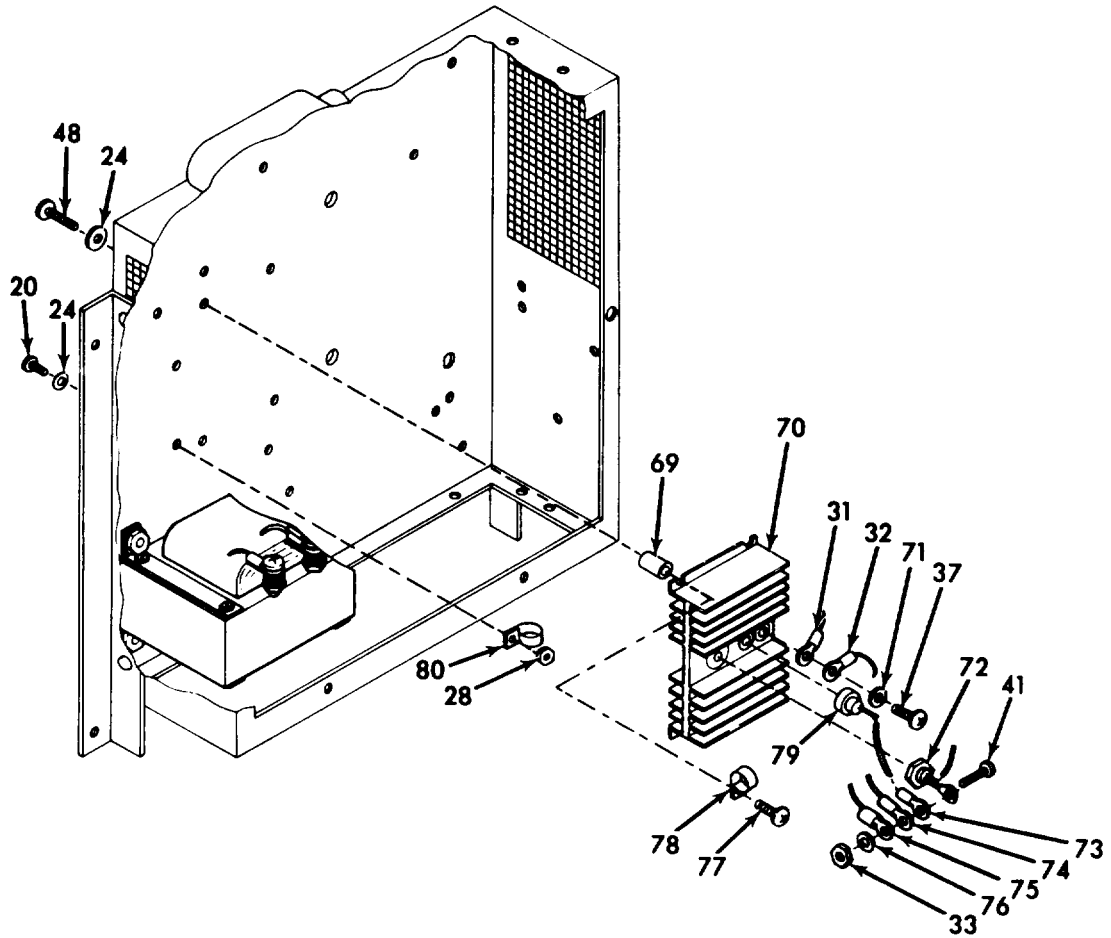

MS 568810

Figure 17. Generator Assembly (088114-2) (Group 02060302) (Sheet 9 of 10)

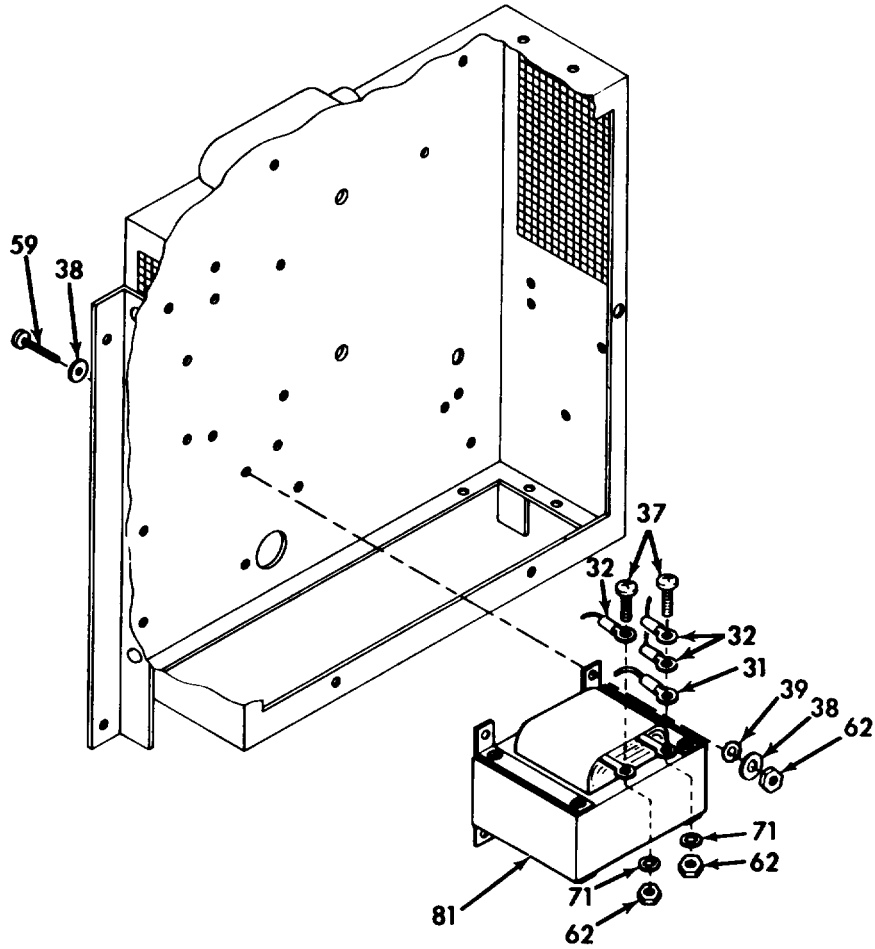

MS 568811

Figure 17. Generator Assembly (088114-2) (Group 02060302) (Sheet 10 of 10)

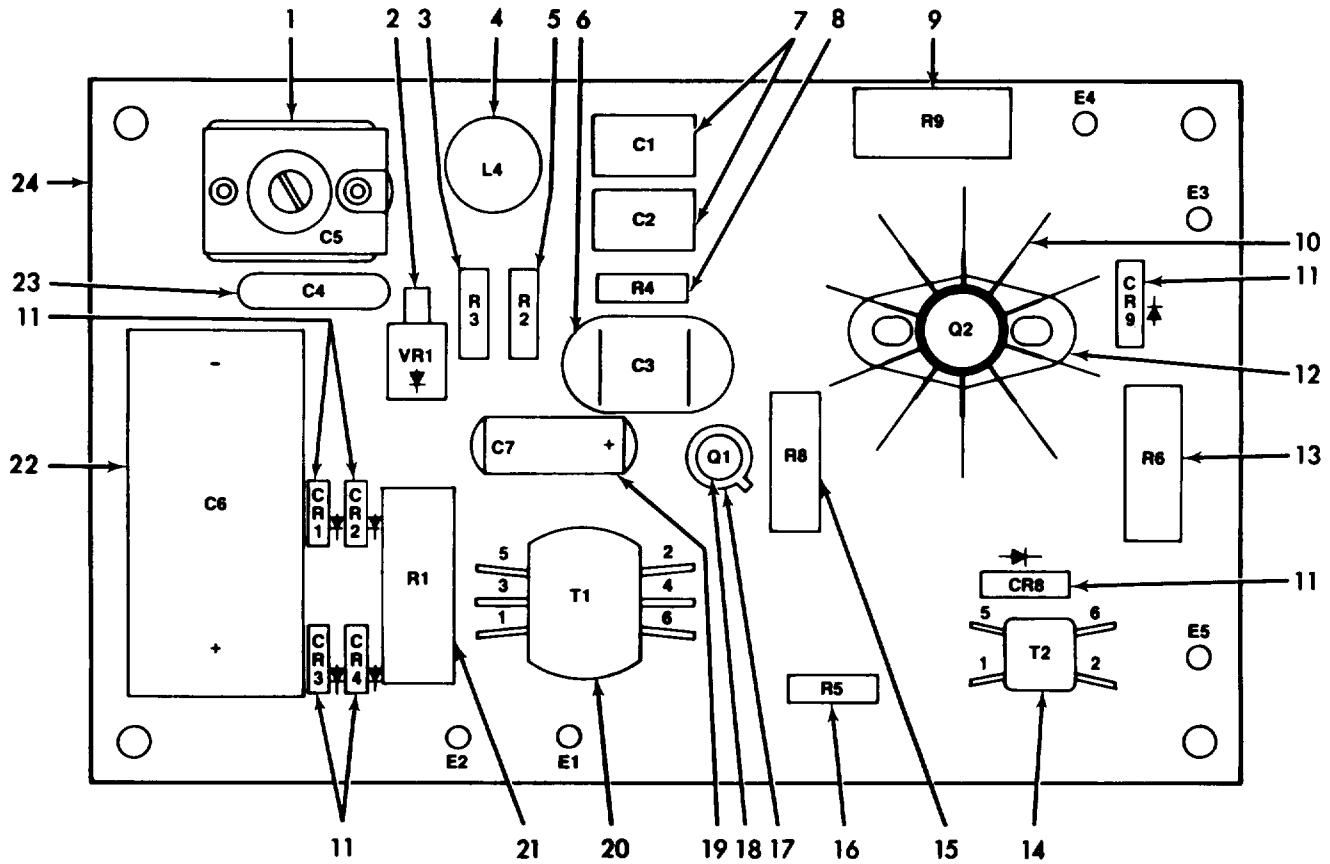

MS 568812

Figure 18. Circuit Card Assembly (084972-2) (Group 0206030202)

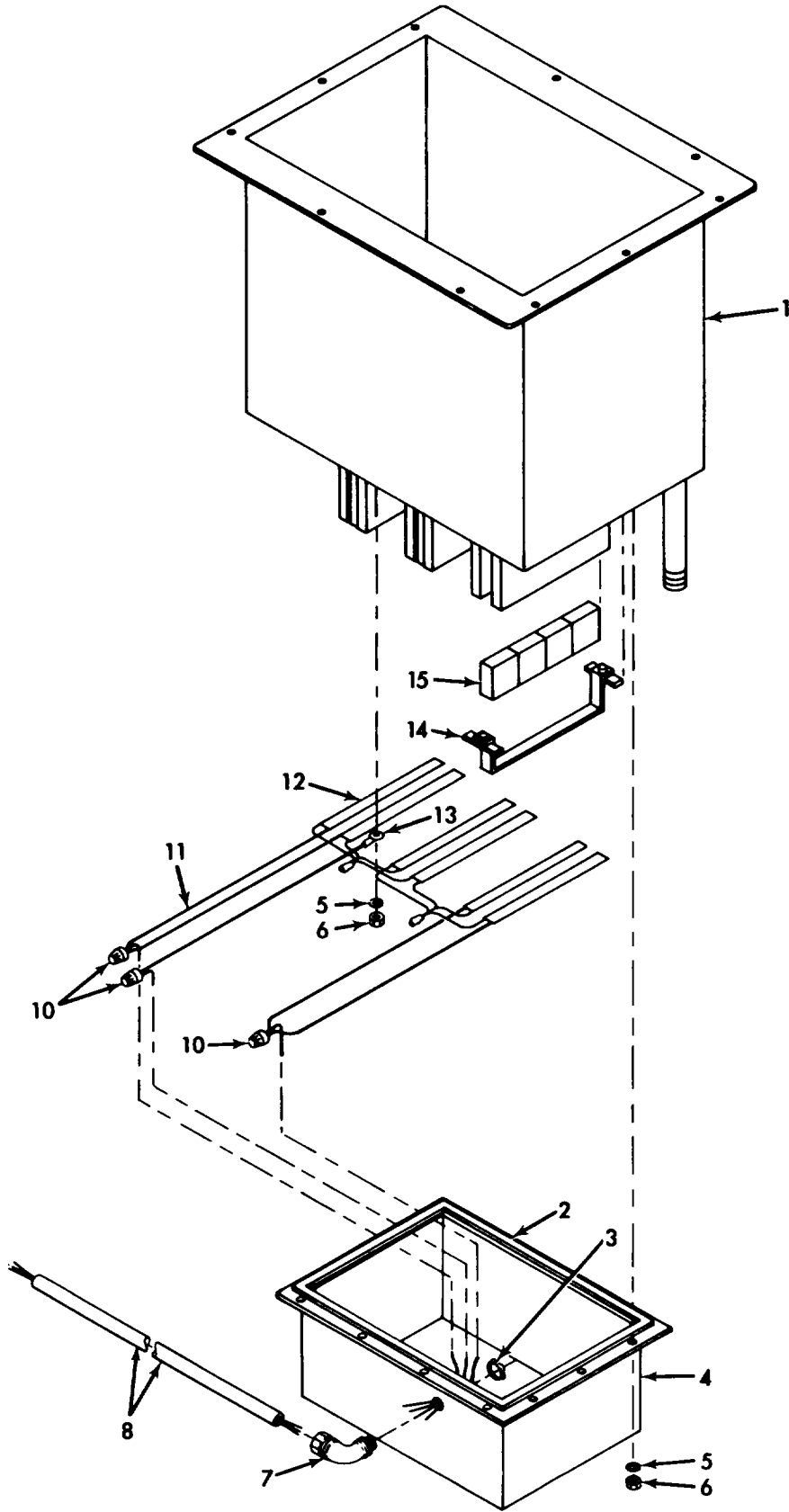

MS 568813

Figure 19. Tank Assembly (3304303-1) (Group 02060303)

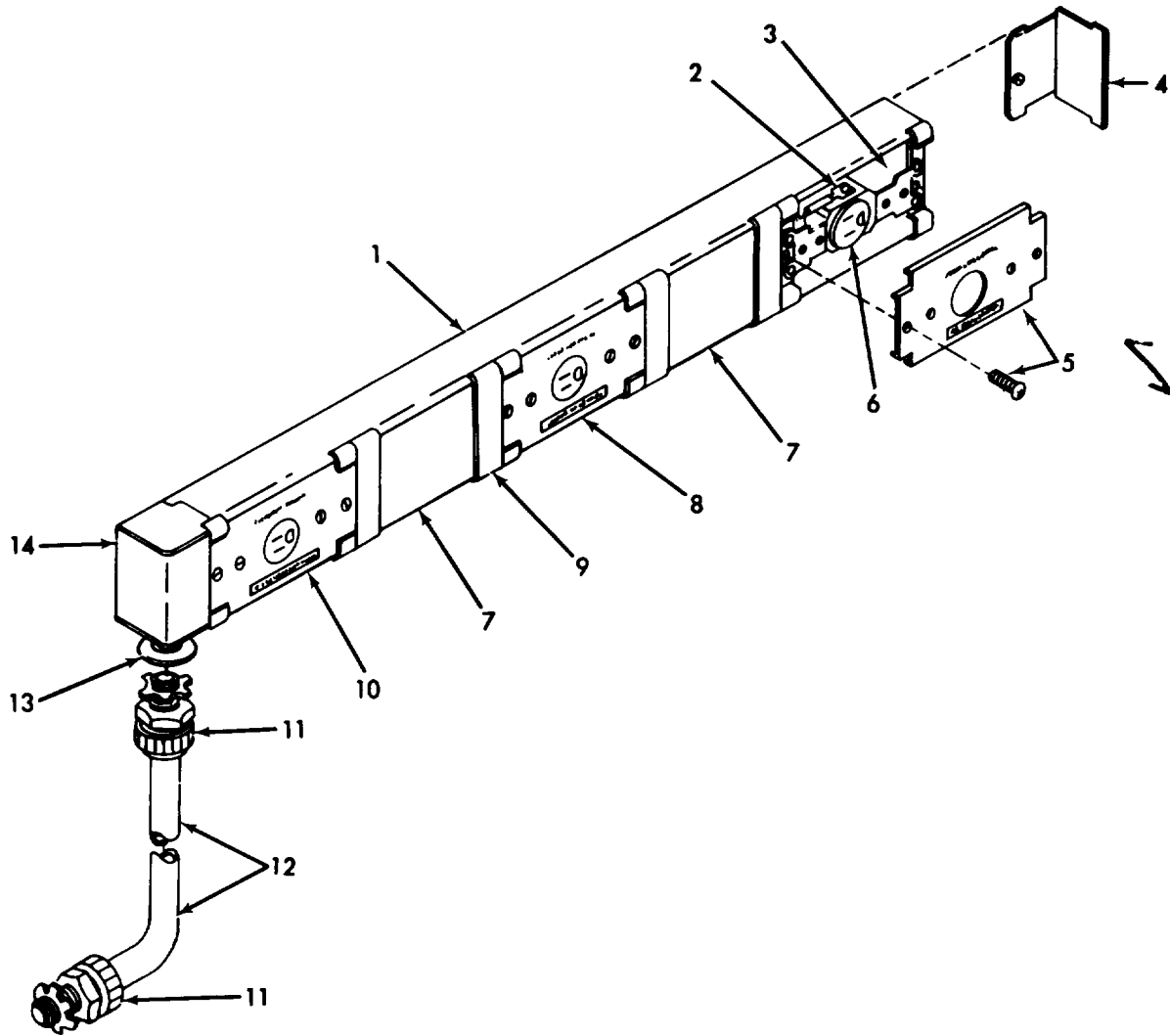

MS 568814

Figure 20. Raceway Assembly (3304212-1) (Group 020605)



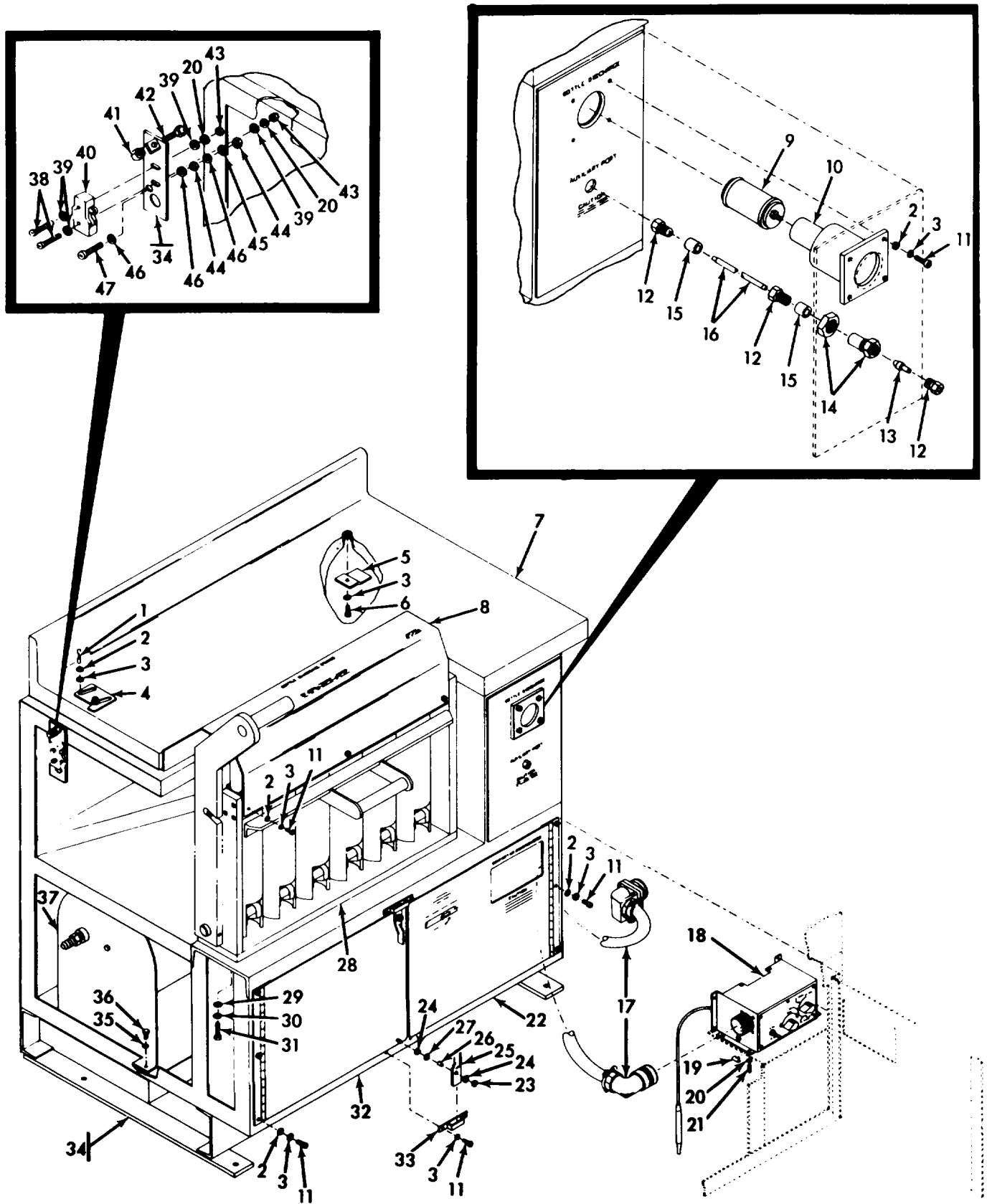

MS 568815

Figure 21. Bottle Charging Stand (3304515-1) (Group 0207)

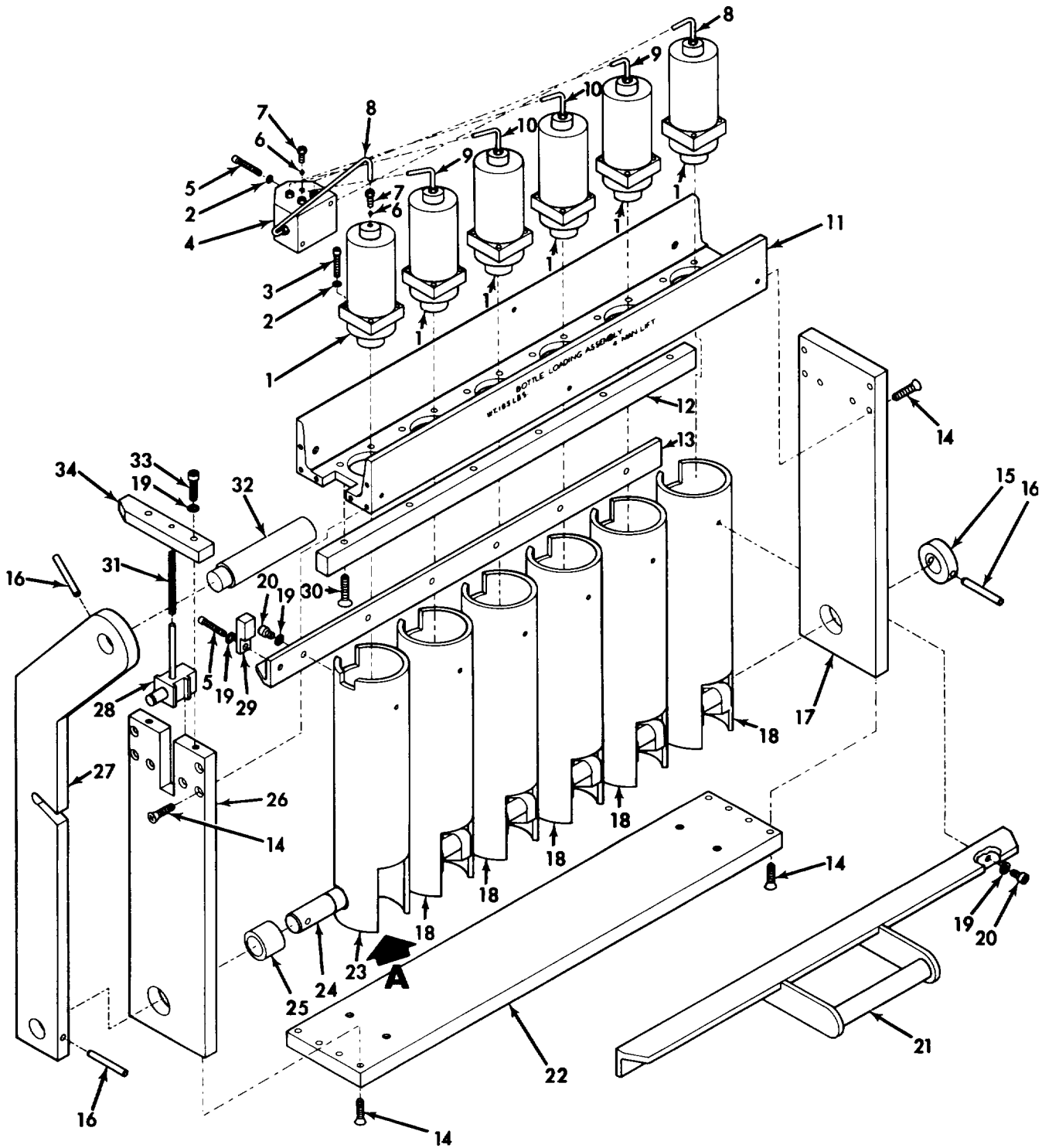

MS 568816

Figure 22. Bottle Loading Assembly (3303839-1) (Group 020701) (Sheet 1 of 2)

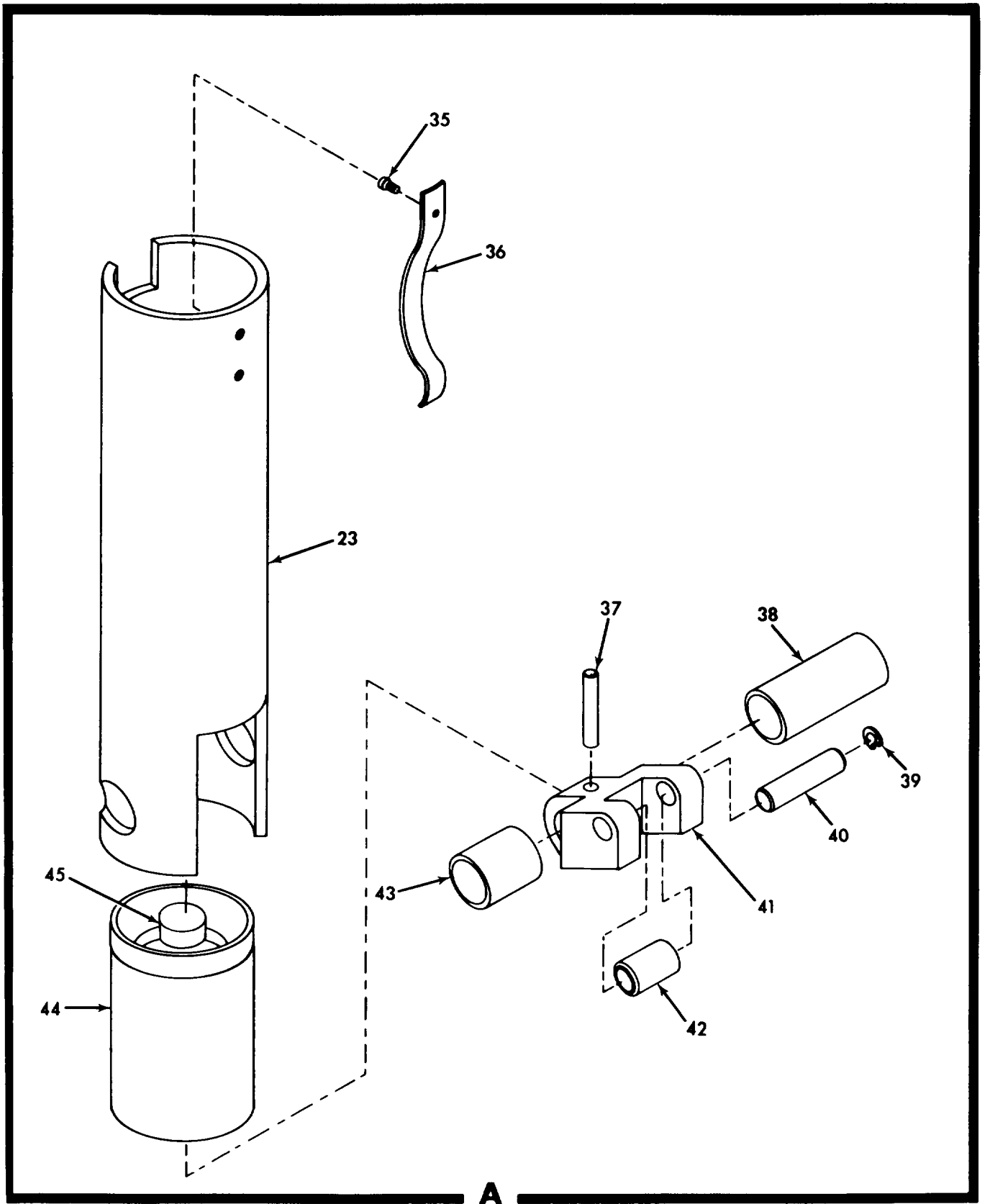

MS 568817

Figure 22. Bottle Loading Assembly (3303839-1) (Group 020701) (Sheet 2 of 2)

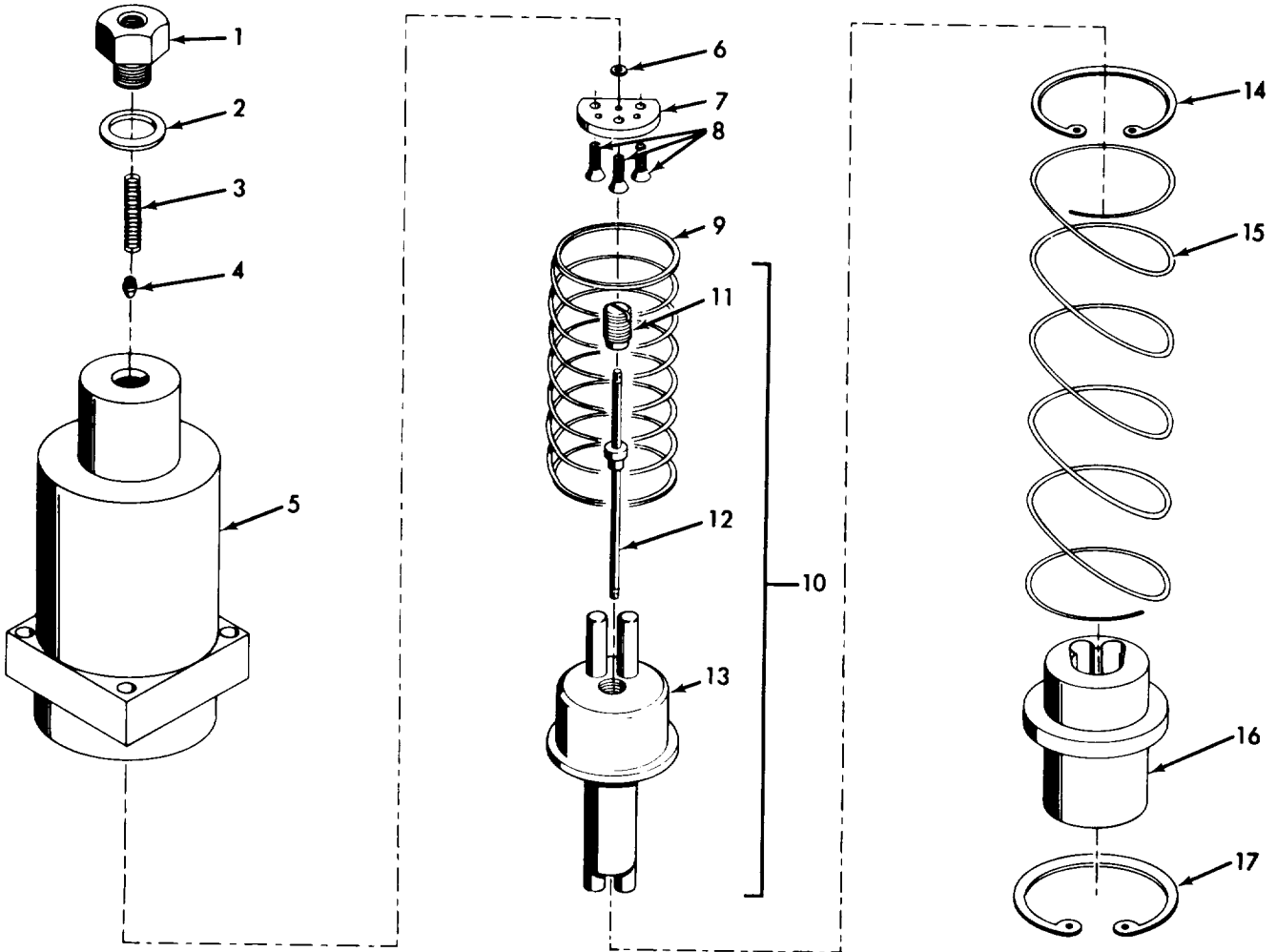

MS 568818

Figure 23. Valve Assembly, Probe (3304892-2) (Group 02070101)

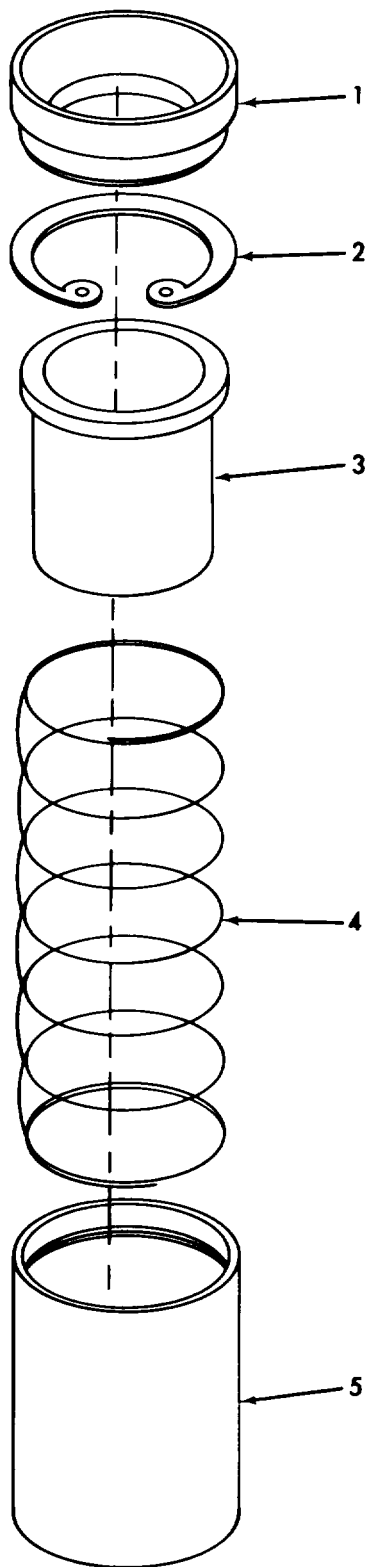
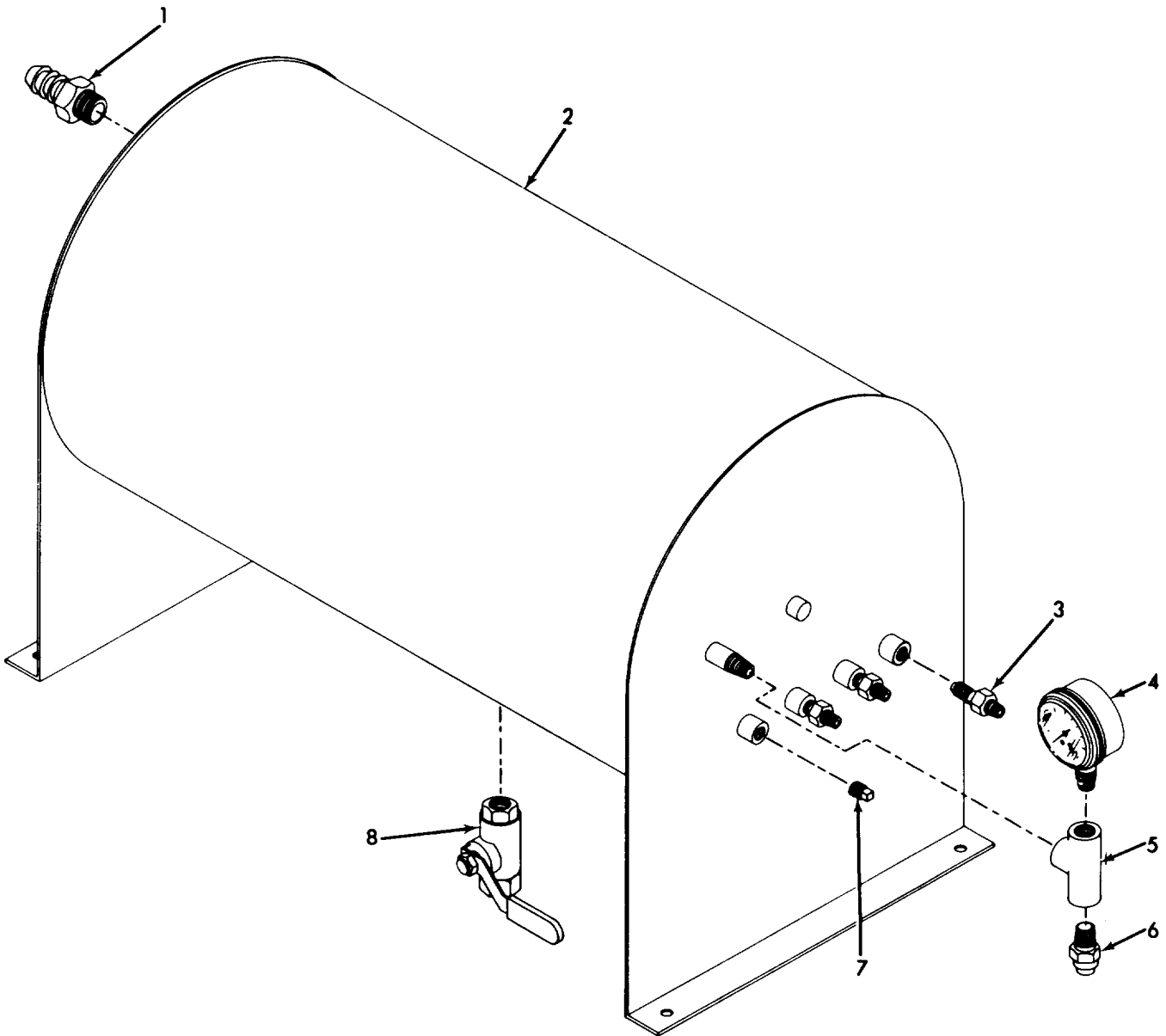

Figure 24. Piston Assembly (3304898-1) (Group 02070102)

MS 568819



MS 568820

Figure 25. Tank Assembly, Collection (3304613-1) (Group 020702)

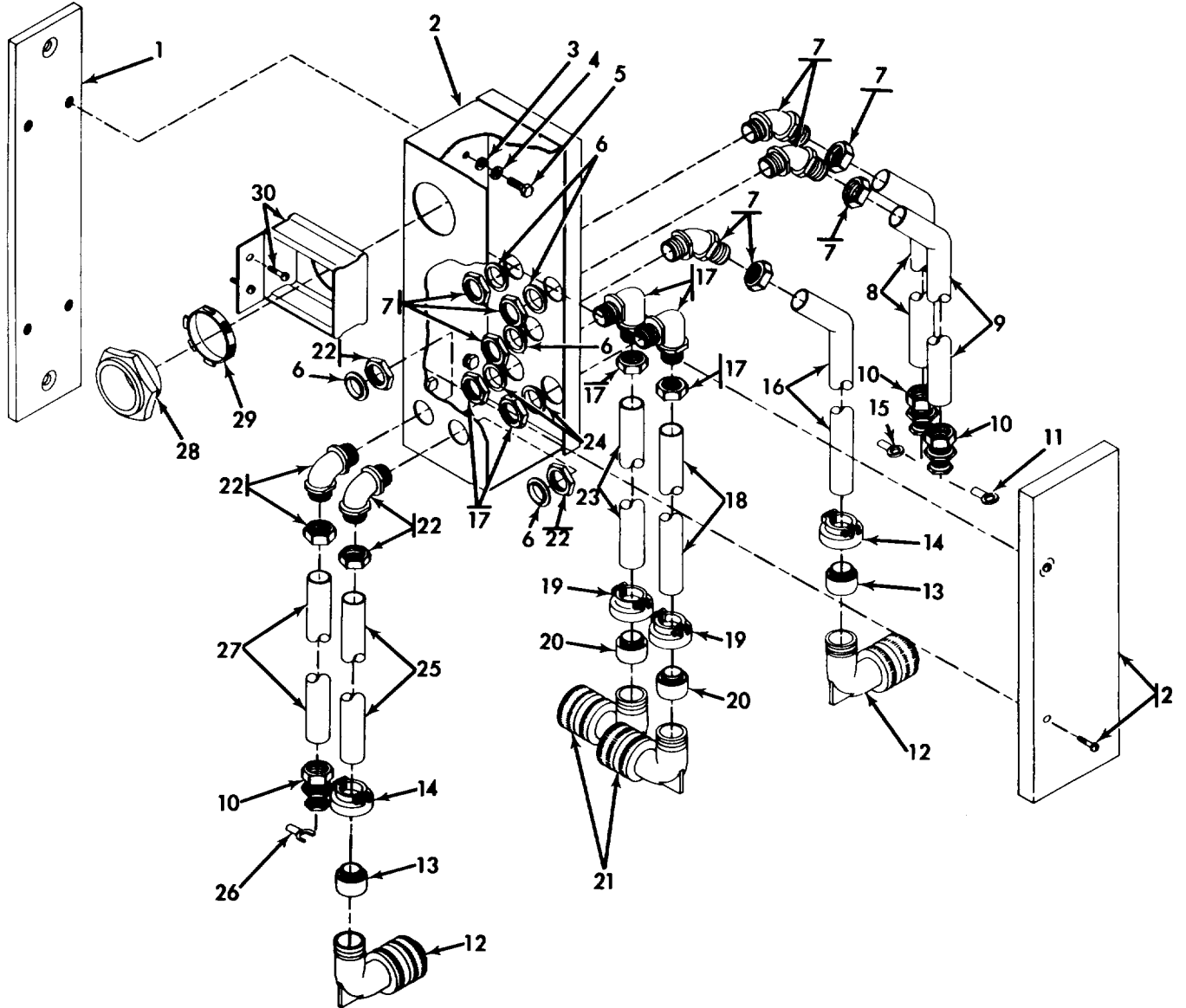
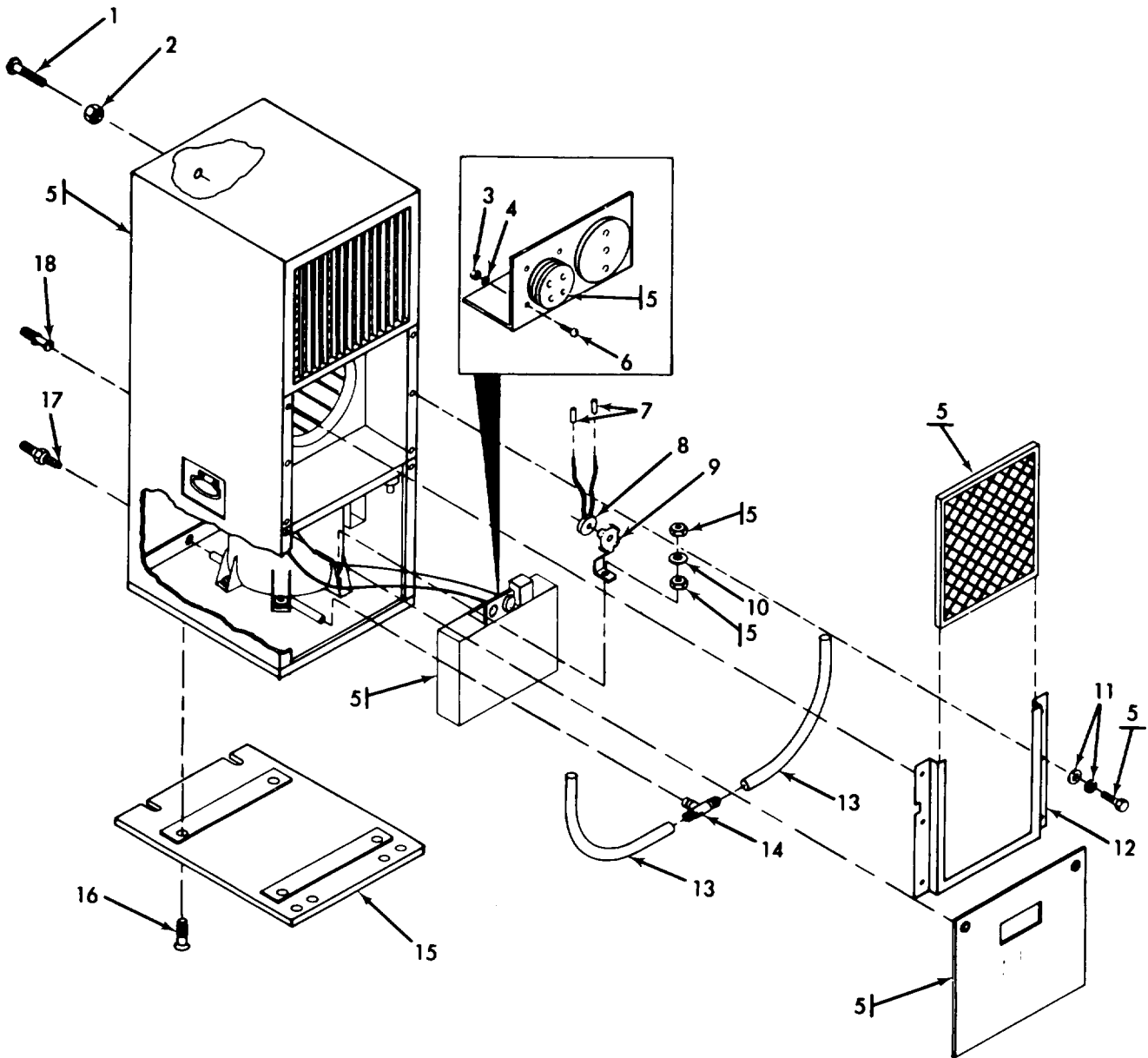

Figure 26. Junction Box Assembly (3304932-1) (Group 0208)

MS 568821



MS 568822

Figure 27. Air Conditioner Assembly (3304671-1 and 3305425-1) (Group 0210)



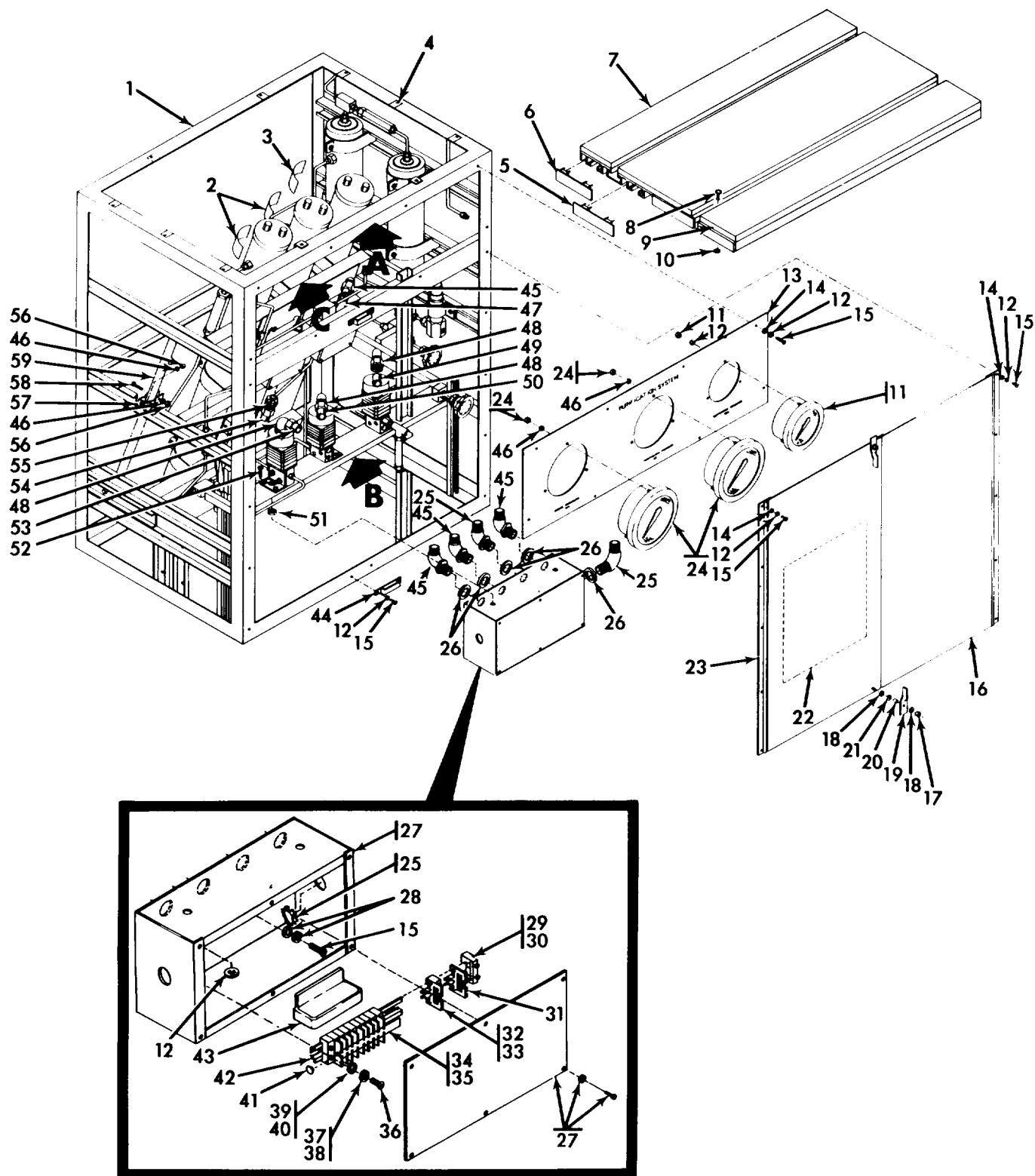

MS 568823

Figure 28. Air Purification System (3304680-1) (Group 0211) (Sheet 1 of 4)

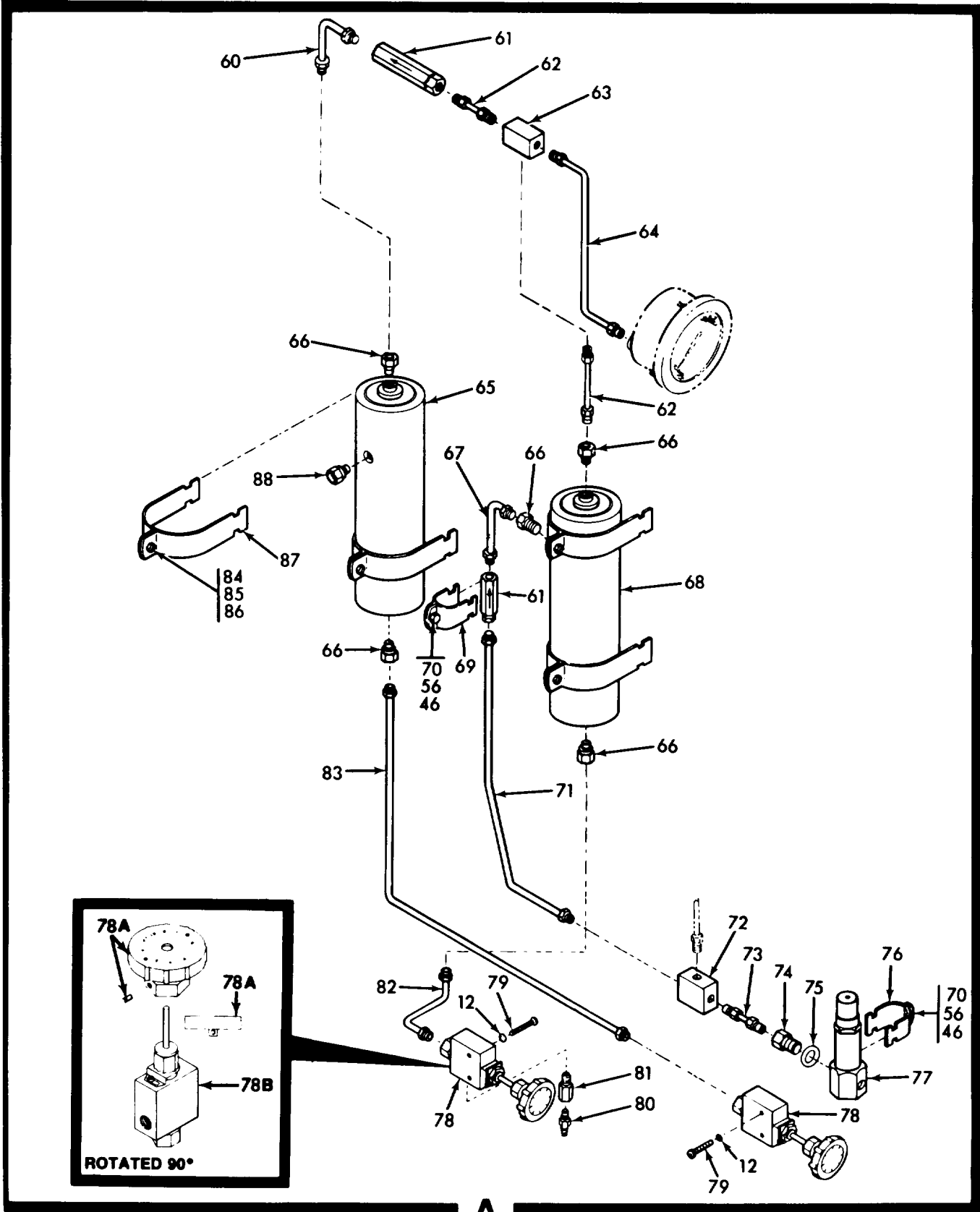

Figure 28. Air Purification System (3304680-1) (Group 0211) (Sheet 2 of 4)

MS 568824

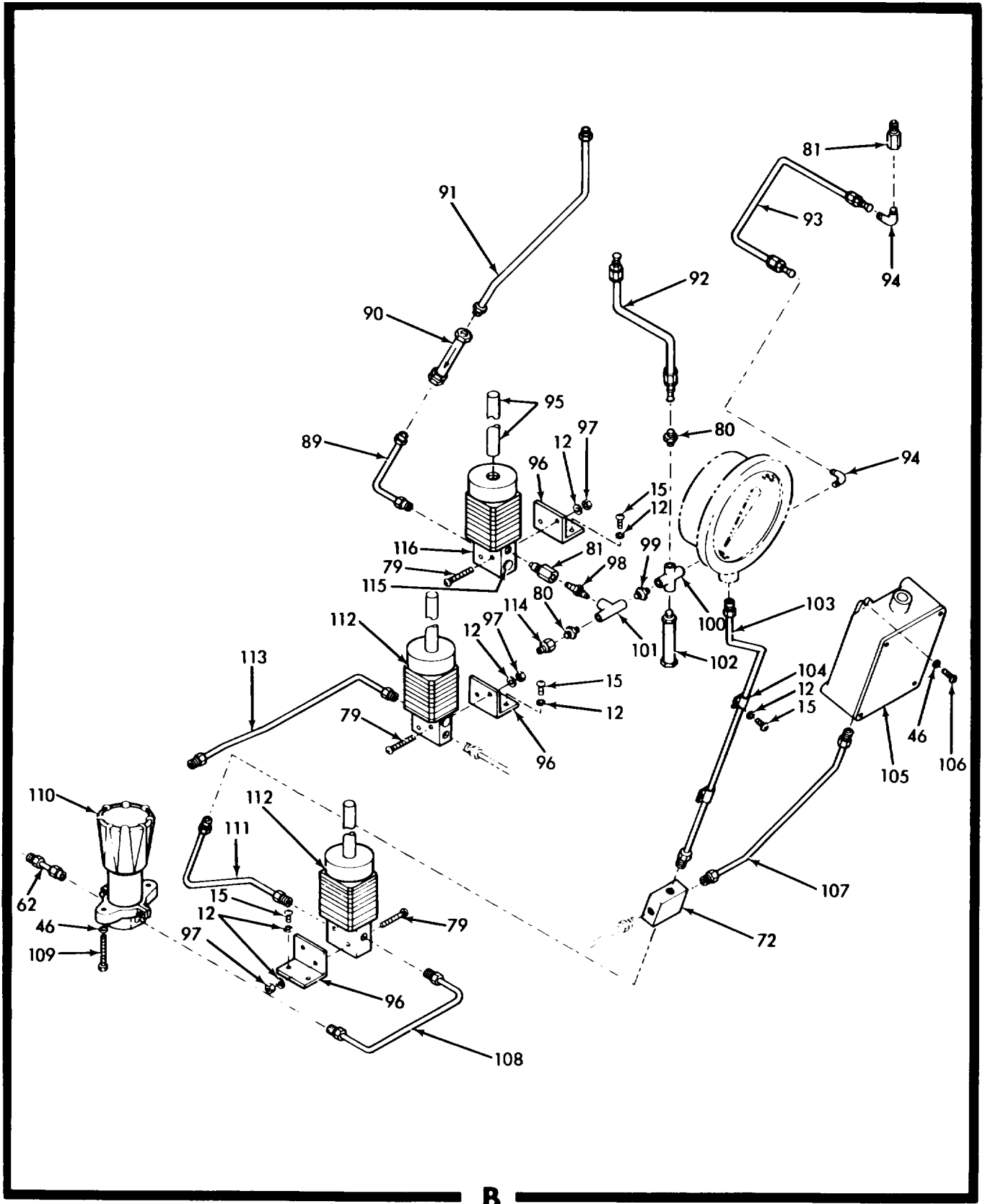
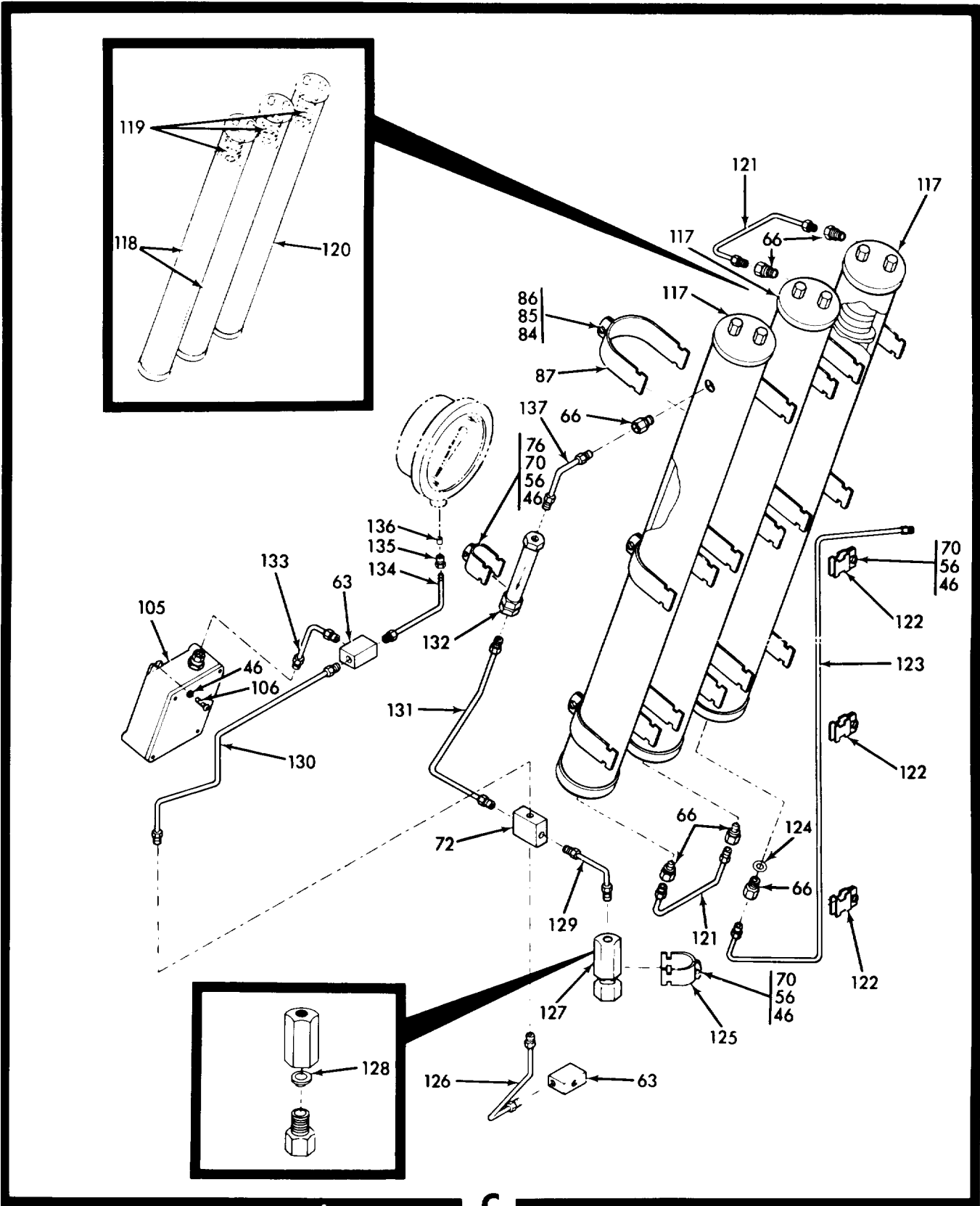

Figure 28. Air Purification System (3304680-1) (Group 0211) (Sheet 3 of 4)

MS 568825



MS 568826

Figure 28. Air Purification System (3304680-1) (Group 0211) (Sheet 4 of 4)

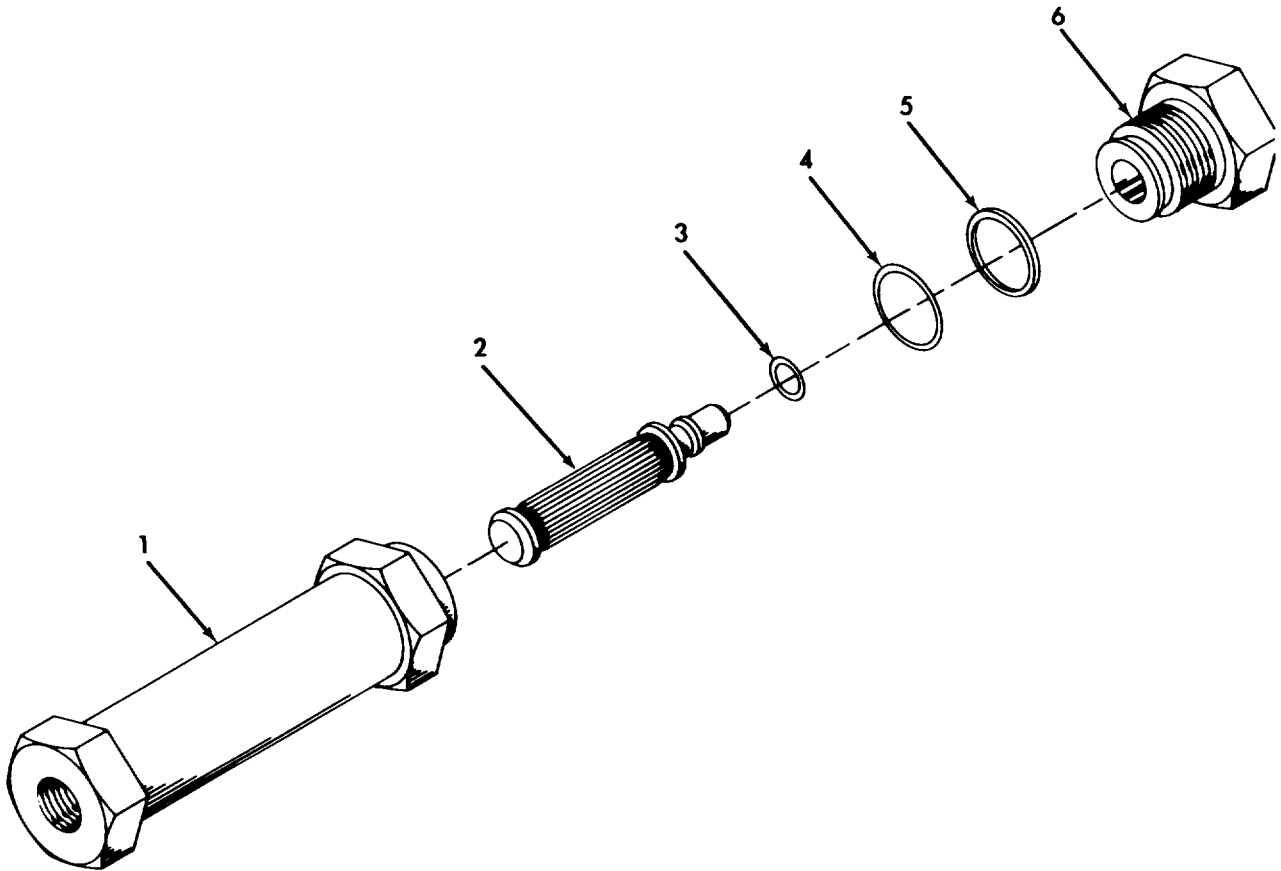

MS 56882

Figure 29. Fluid Pressure Filter (3304569-2) (Group 021101)

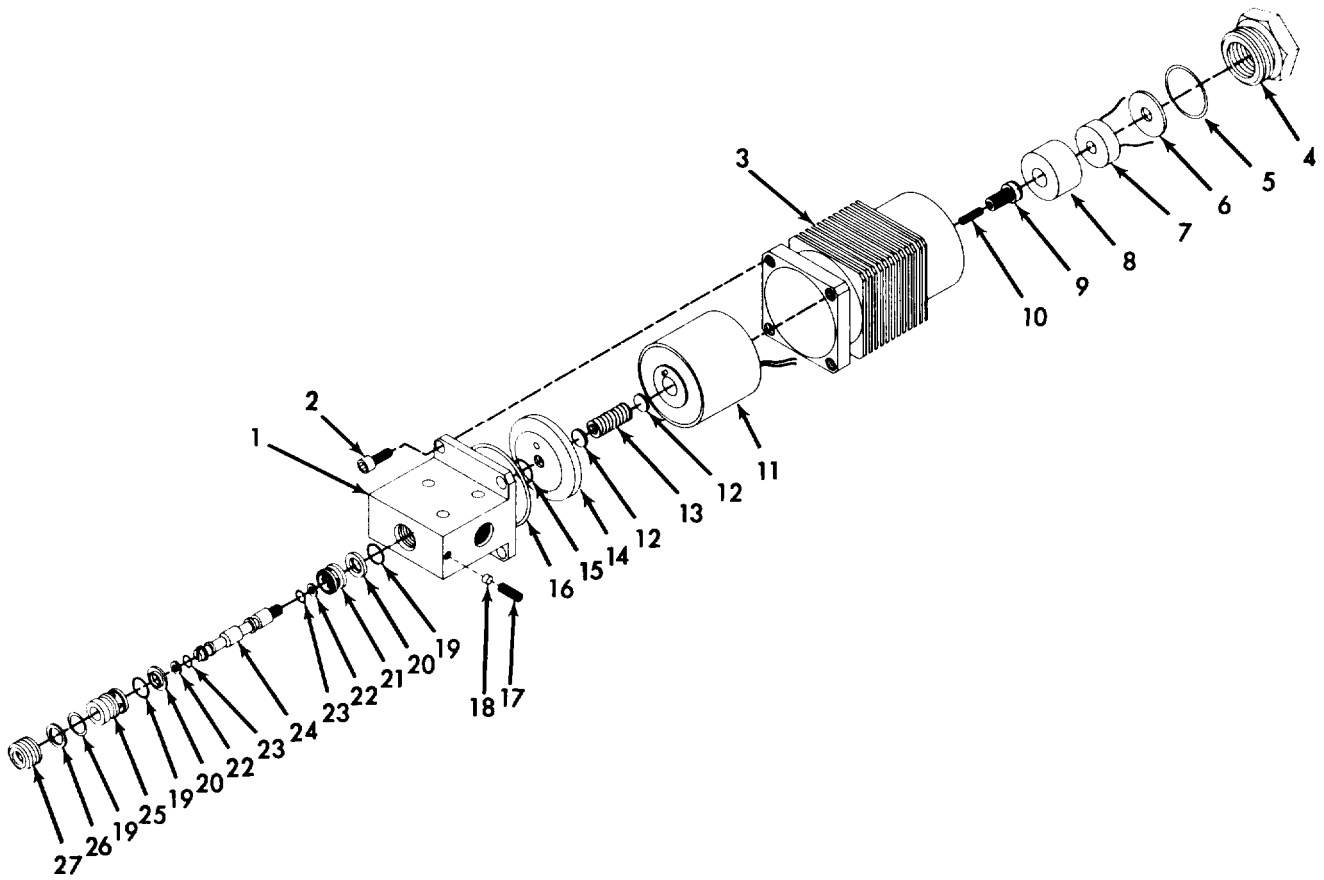

MS 568828

Figure 30. Valve, Solenoid (SV215-9111 and SV215-9112) (Group 021105)

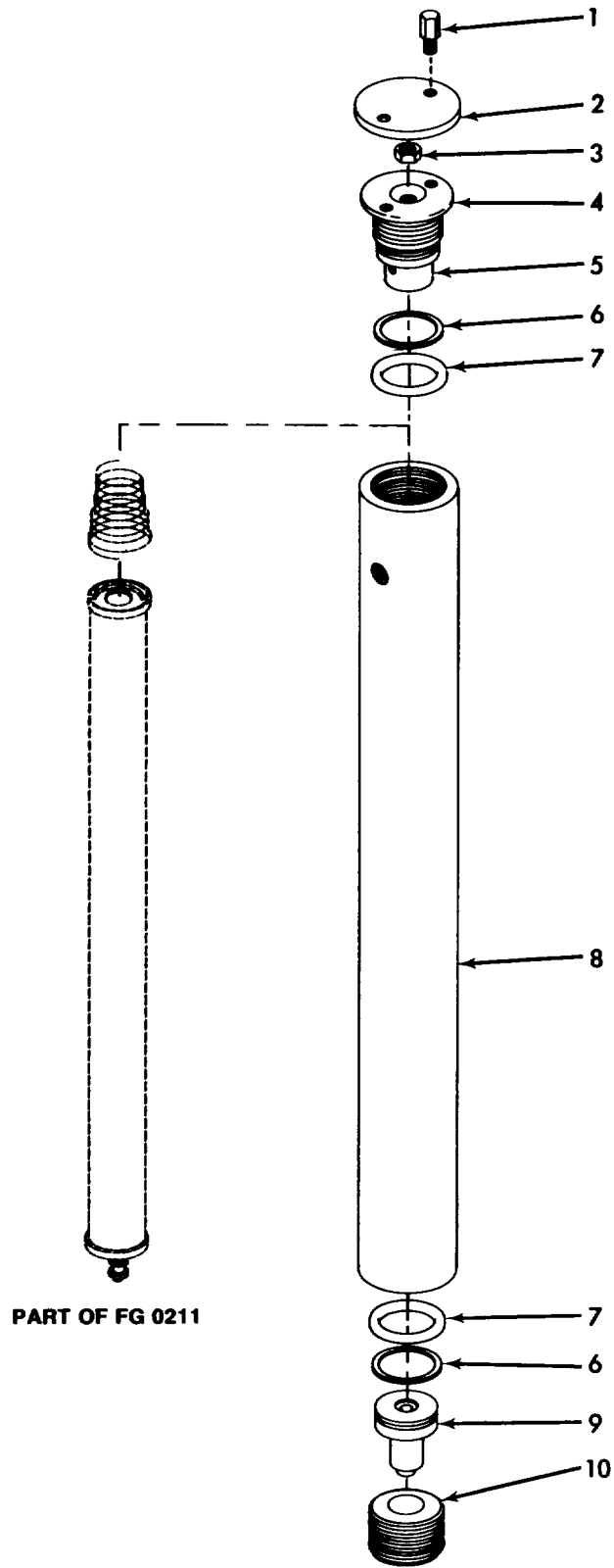

MS 568829

Figure 31. Fluid Pressure Filter (3304587-1) (Group 021106)

TM 9-5855-252-24P

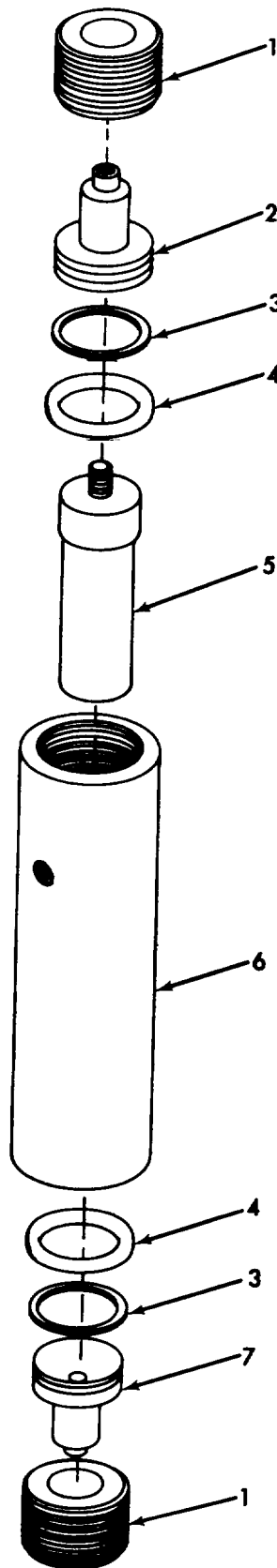

MS 568830

Figure 32. Fluid Pressure Filter (3304594-1 and 3304591-1) (Group 021108 and 021109)



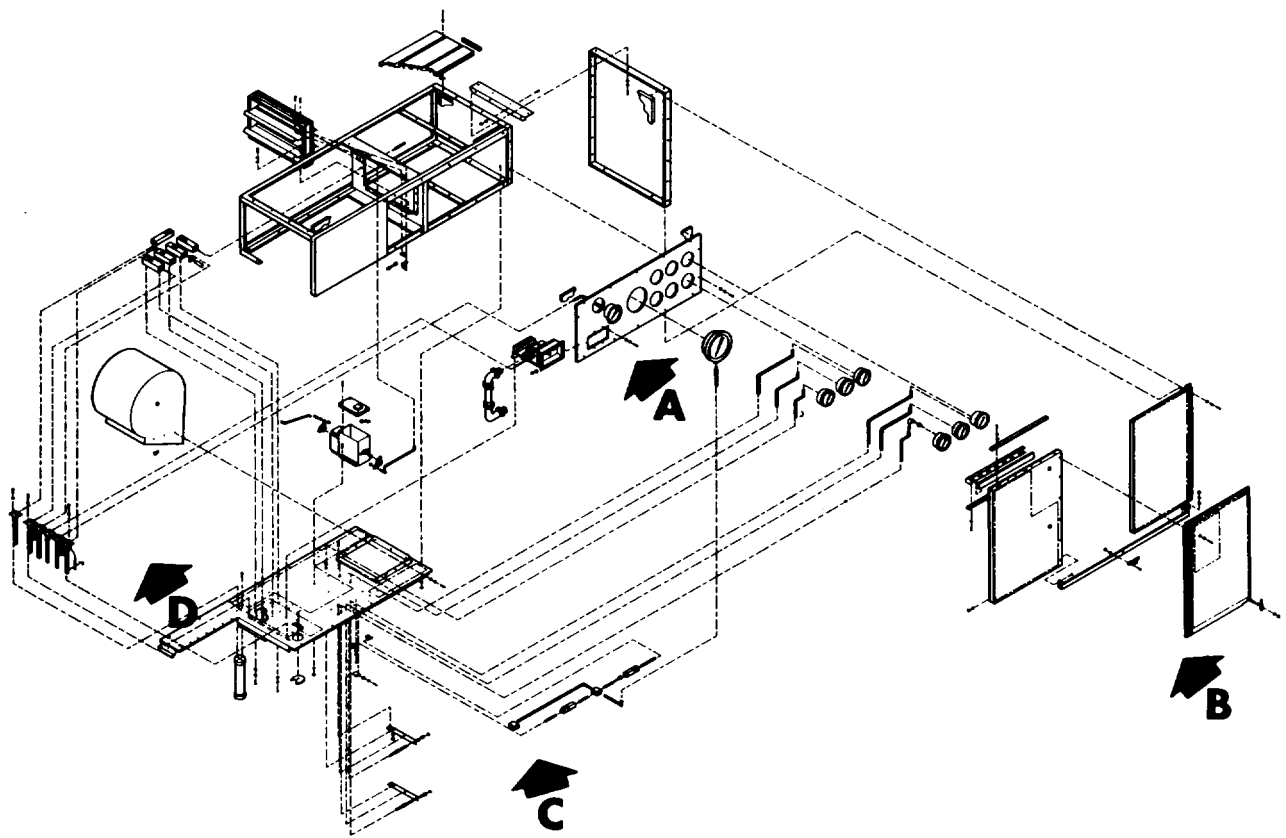

MS 568831

Figure 33. Compressor System (3304865-1) (Group 0212) (Sheet 1 of 5)

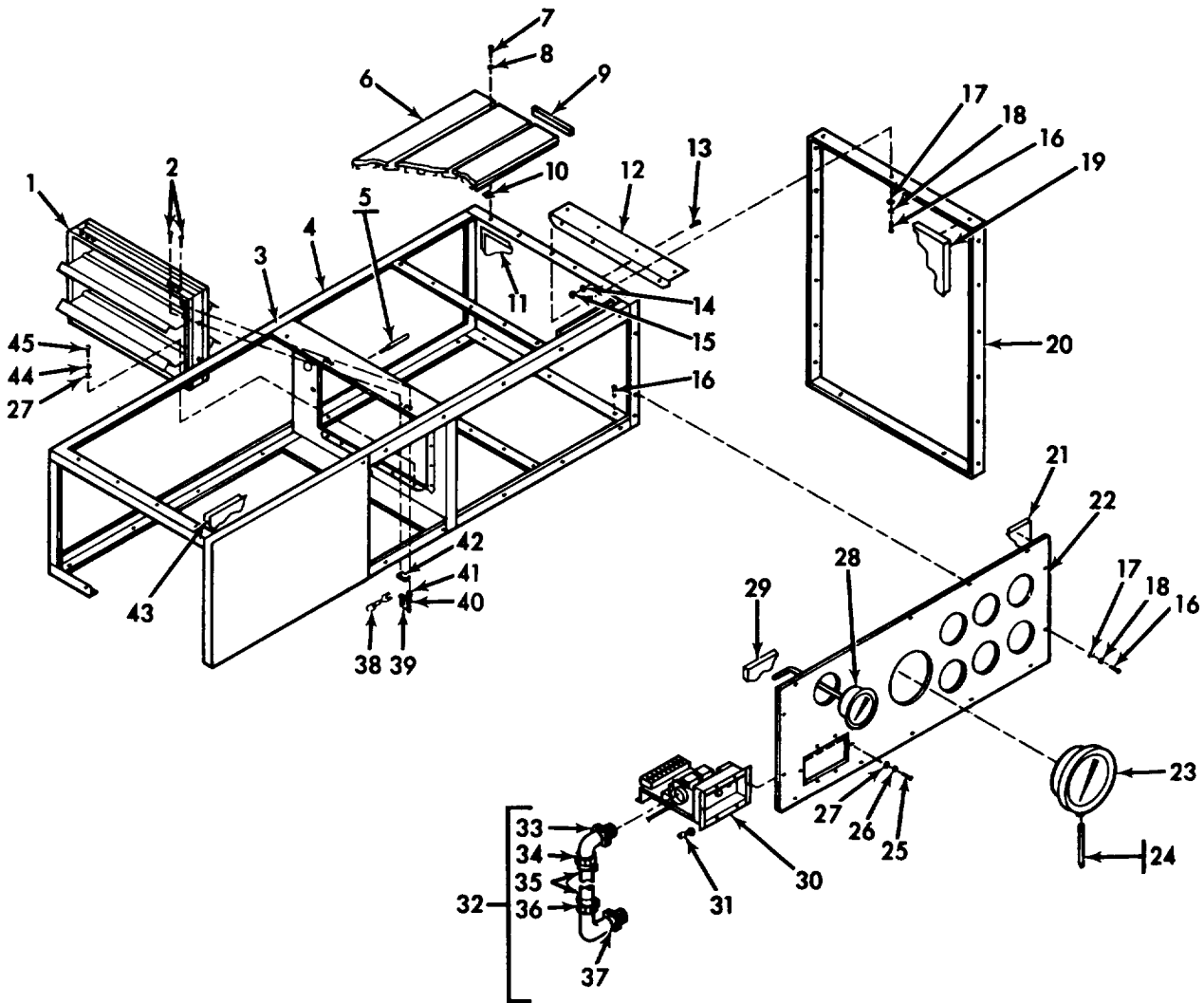

**A**

MS 568832

Figure 33. Compressor System (3304865-1) (Group 0212) (Sheet 2 of 5)

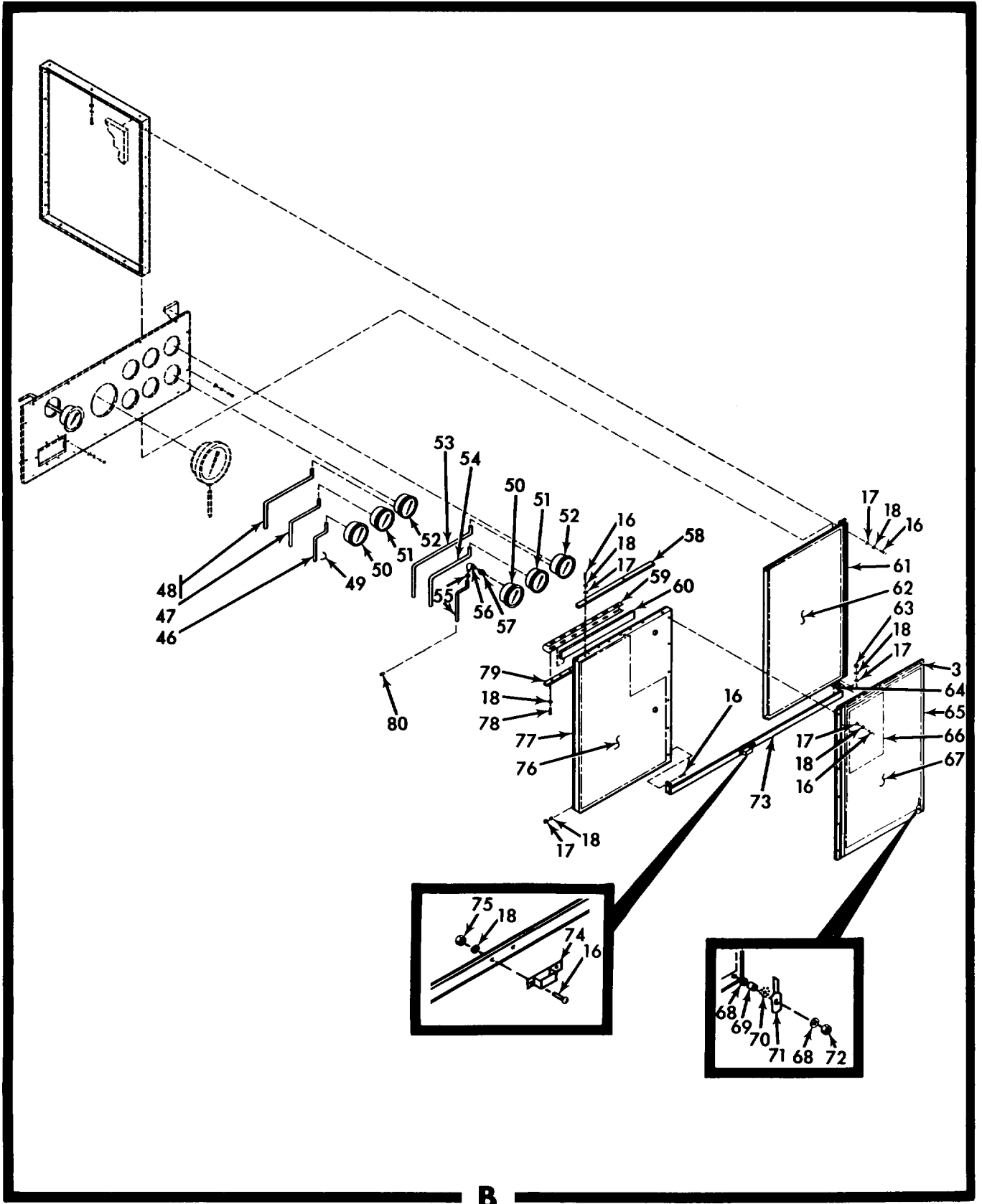
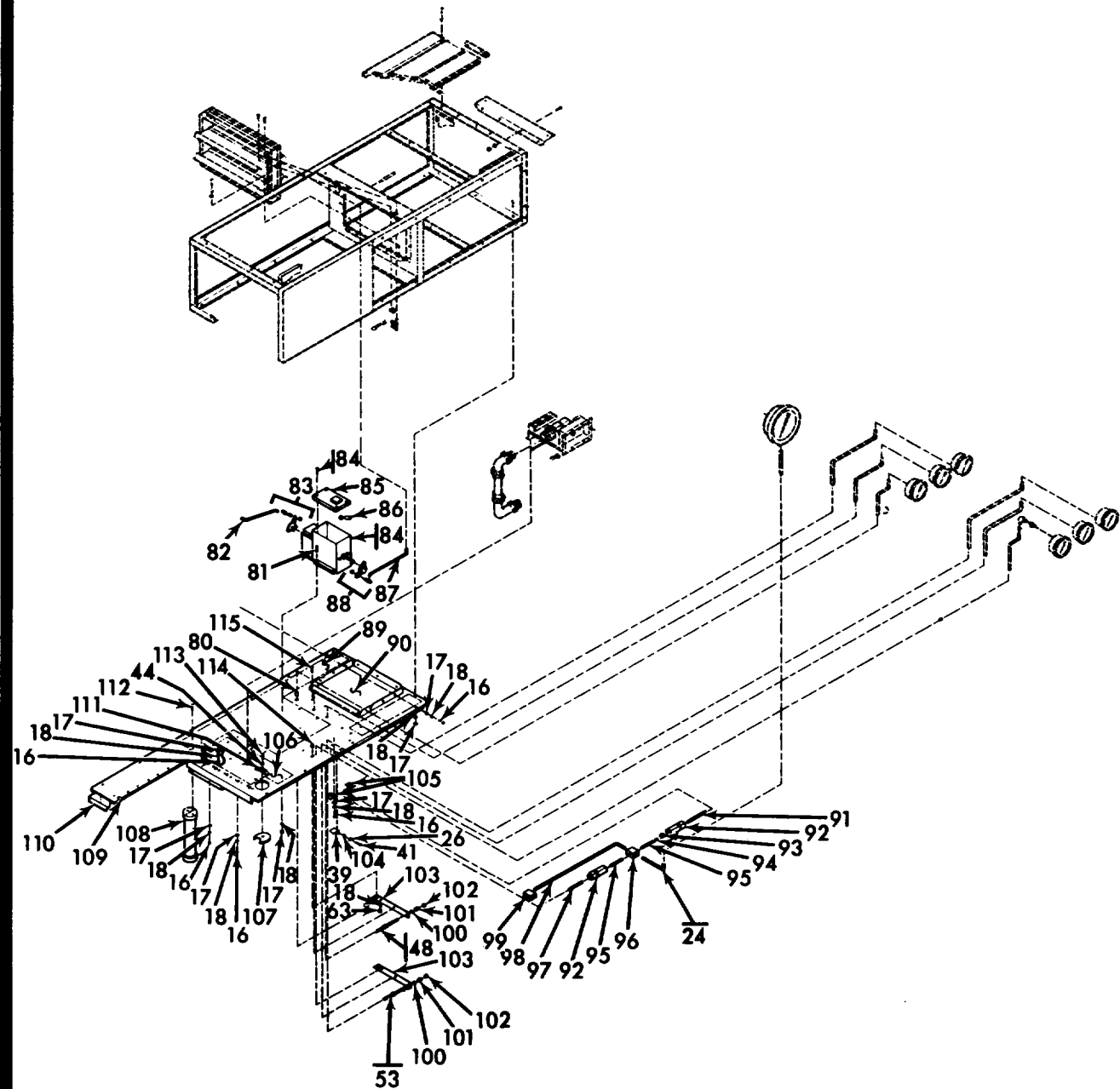

Figure 33. Compressor System (3304865-1) (Group 0212) (Sheet 3 of 5)

MS 568833



MS 568834

Figure 33. Compressor System (3304865-1) (Group 0212) (Sheet 4 of 5)

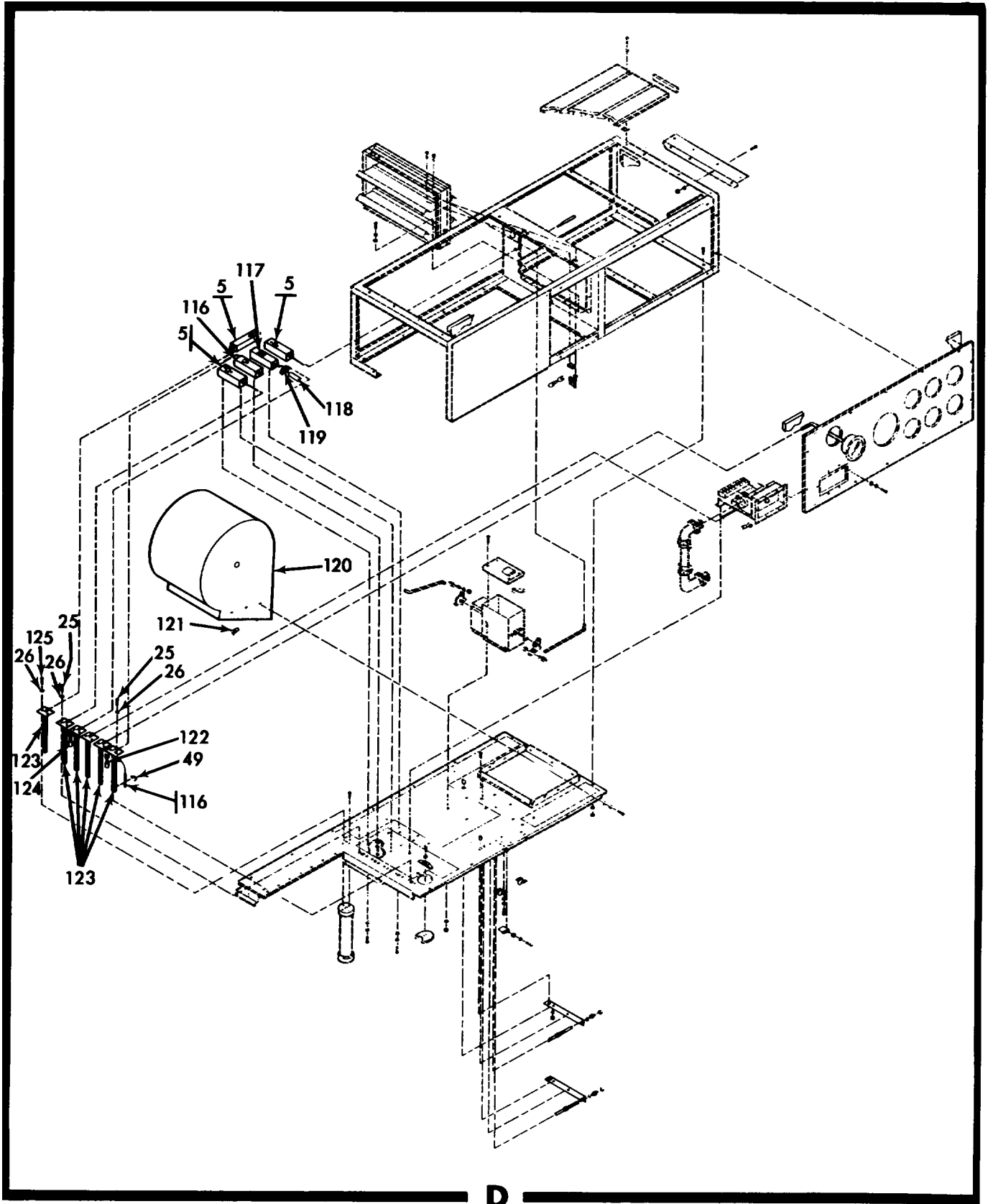
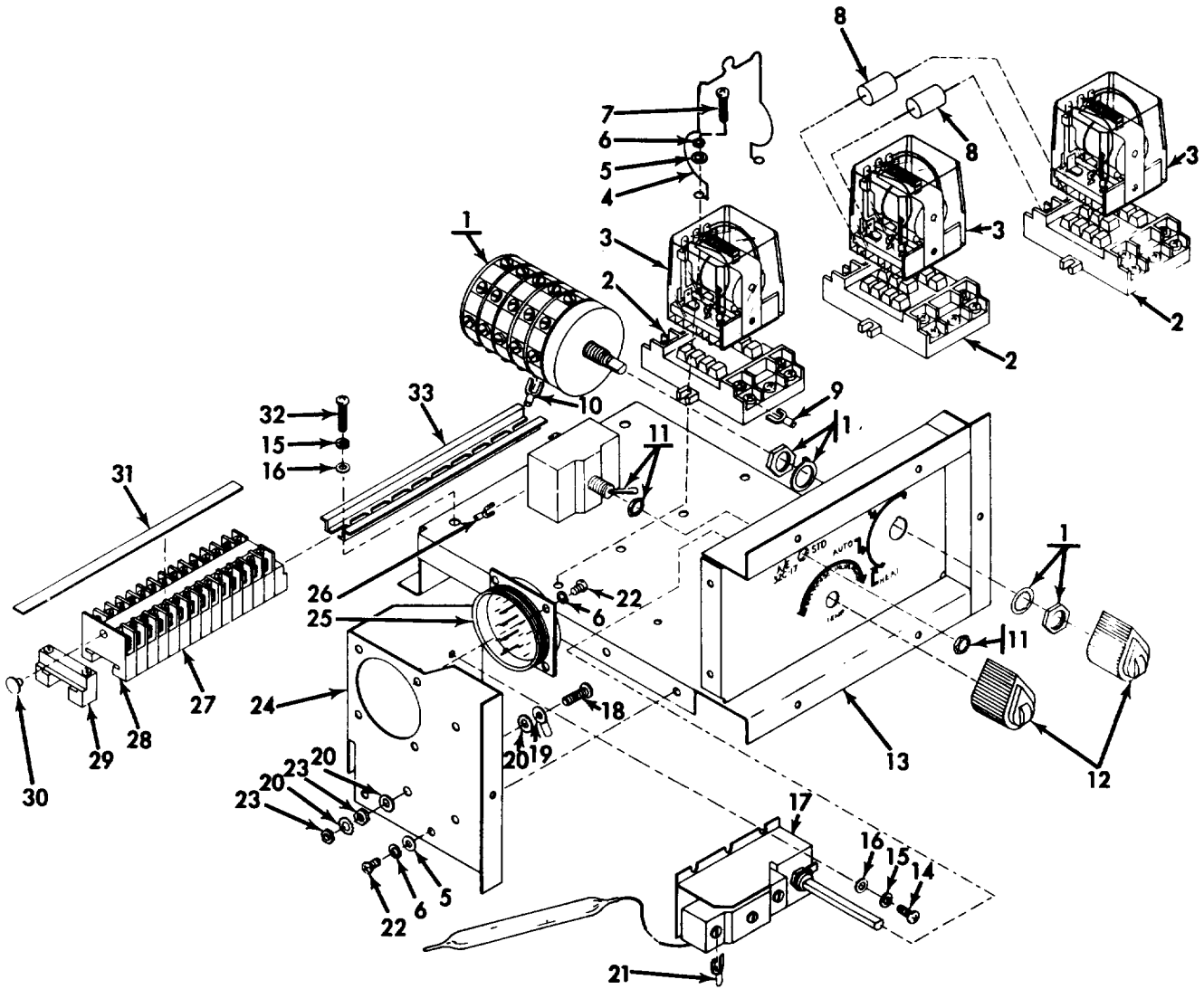

Figure 33. Compressor System (3304865-1) (Group 0212) (Sheet 5 of 5)

MS 568835



MS 568836

Figure 34. Control, Air Conditioner (3304859-1 and 3304859-2) (Group 021201)

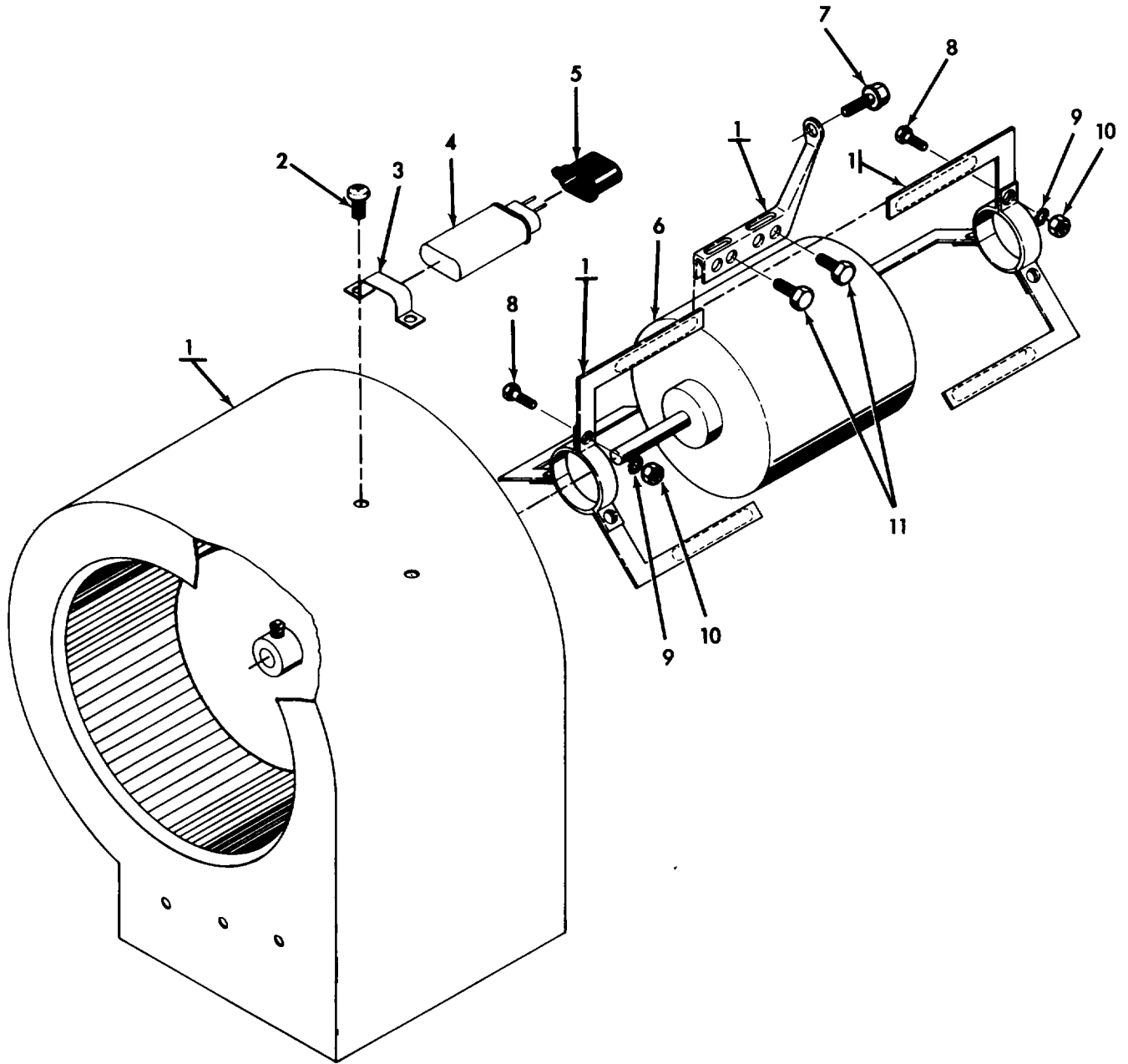

MS 568837

Figure 35. Fan, Vaneaxial (3304959-1) (Group 021202)

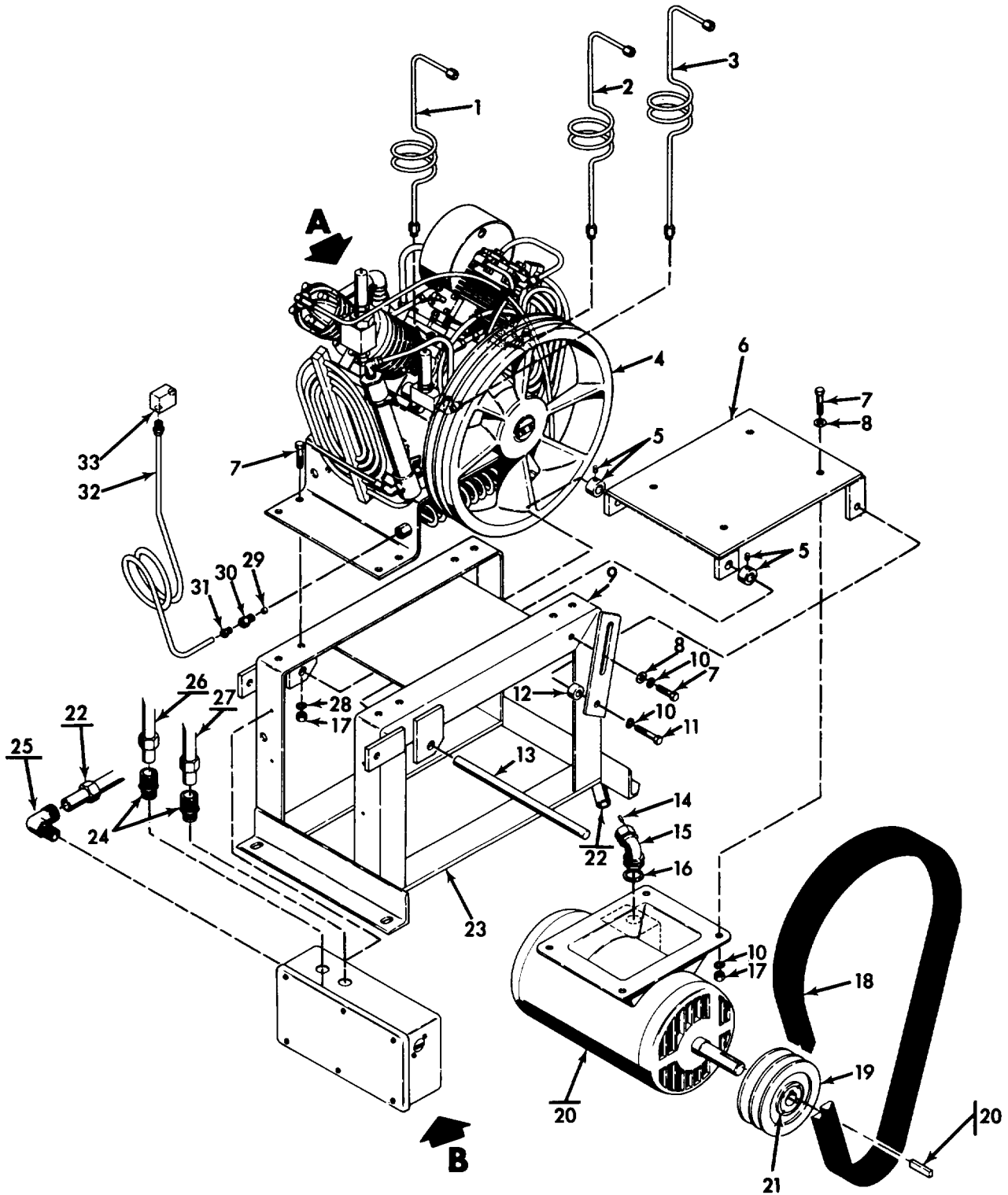

MS 568838

Figure 36. Compressor Unit, Reciprocating (3304900-1) (Group 0213) (Sheet 1 of 3)



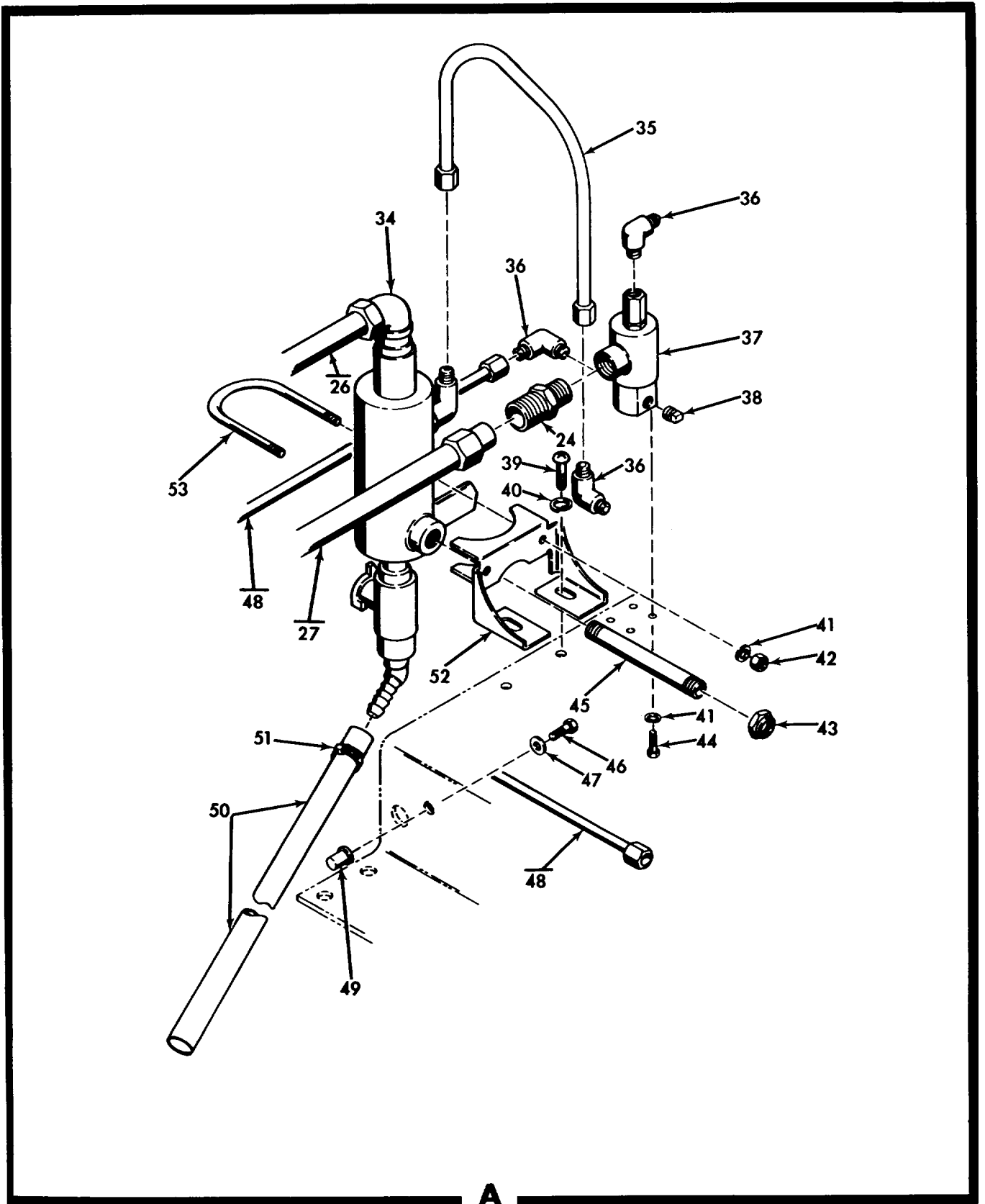

MS 568839

Figure 36. Compressor Unit, Reciprocal (3304900-1) (Group 0213) (Sheet 2 of 3)

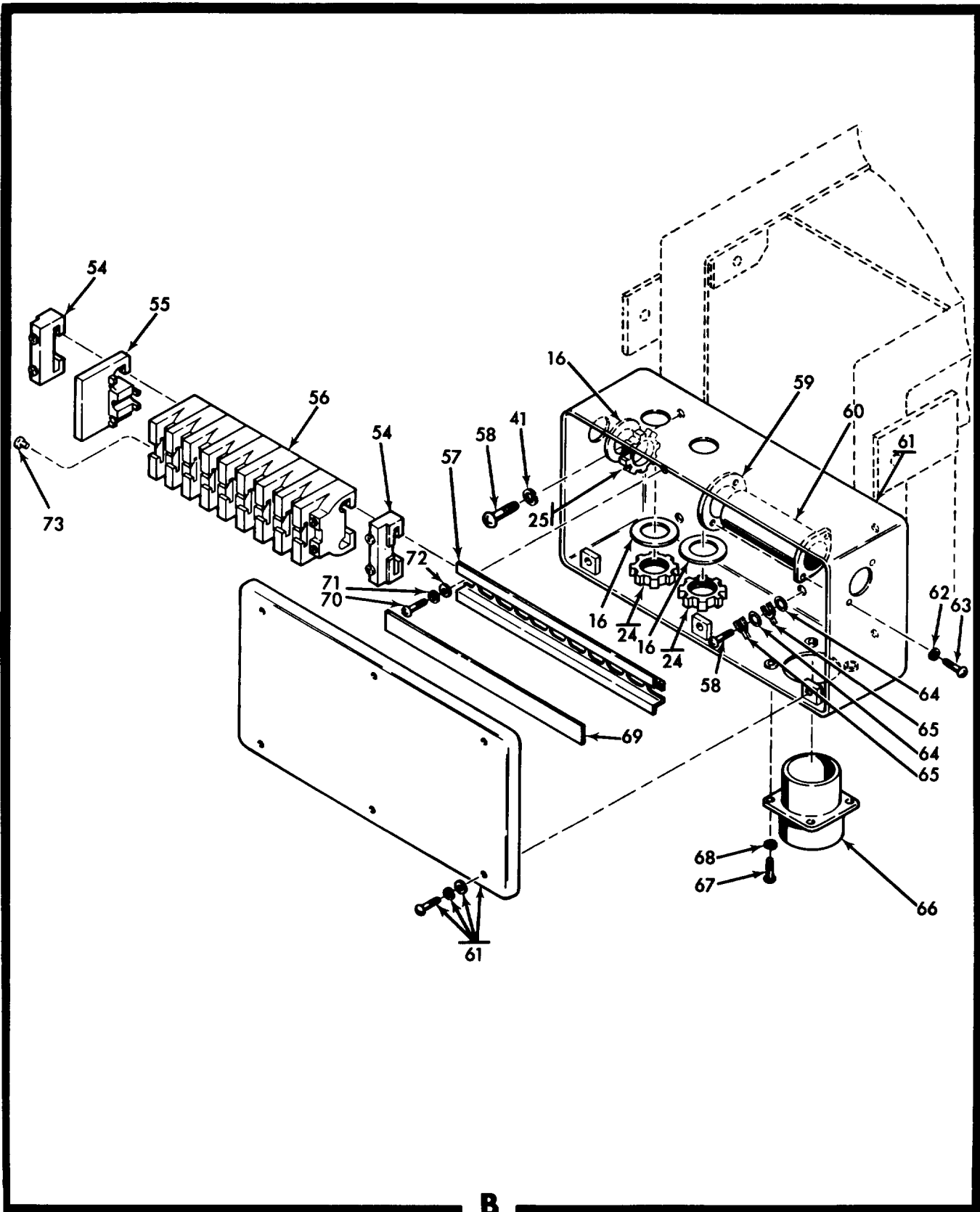

MS 568840

Figure 36. Compressor Unit, Reciprocating (3304900-1) (Group 0213) (Sheet 3 of 3)

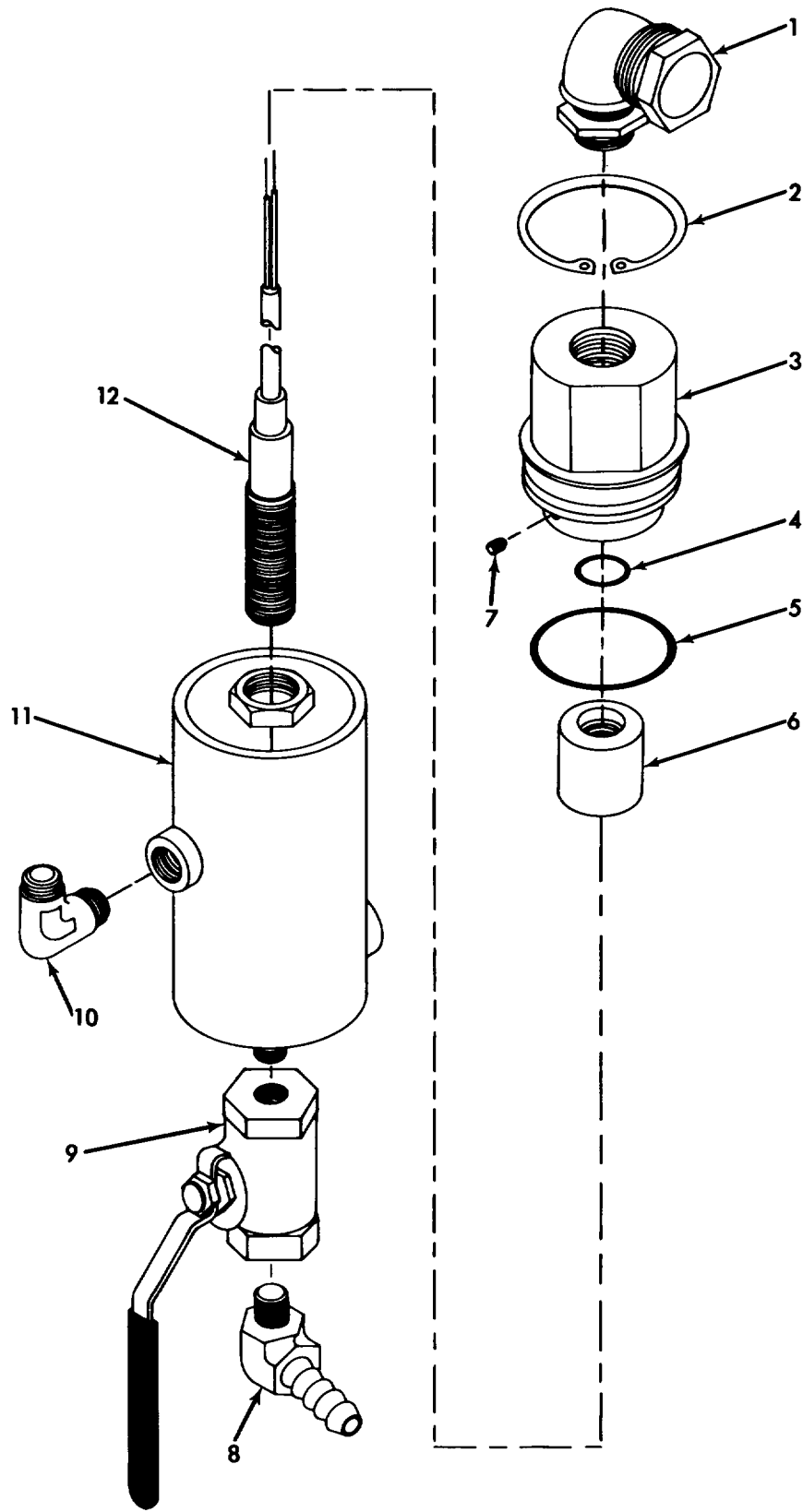

MS 568841

Figure 37. Switch Assembly, Low Oil Level (3304937-1) (Group 021301)

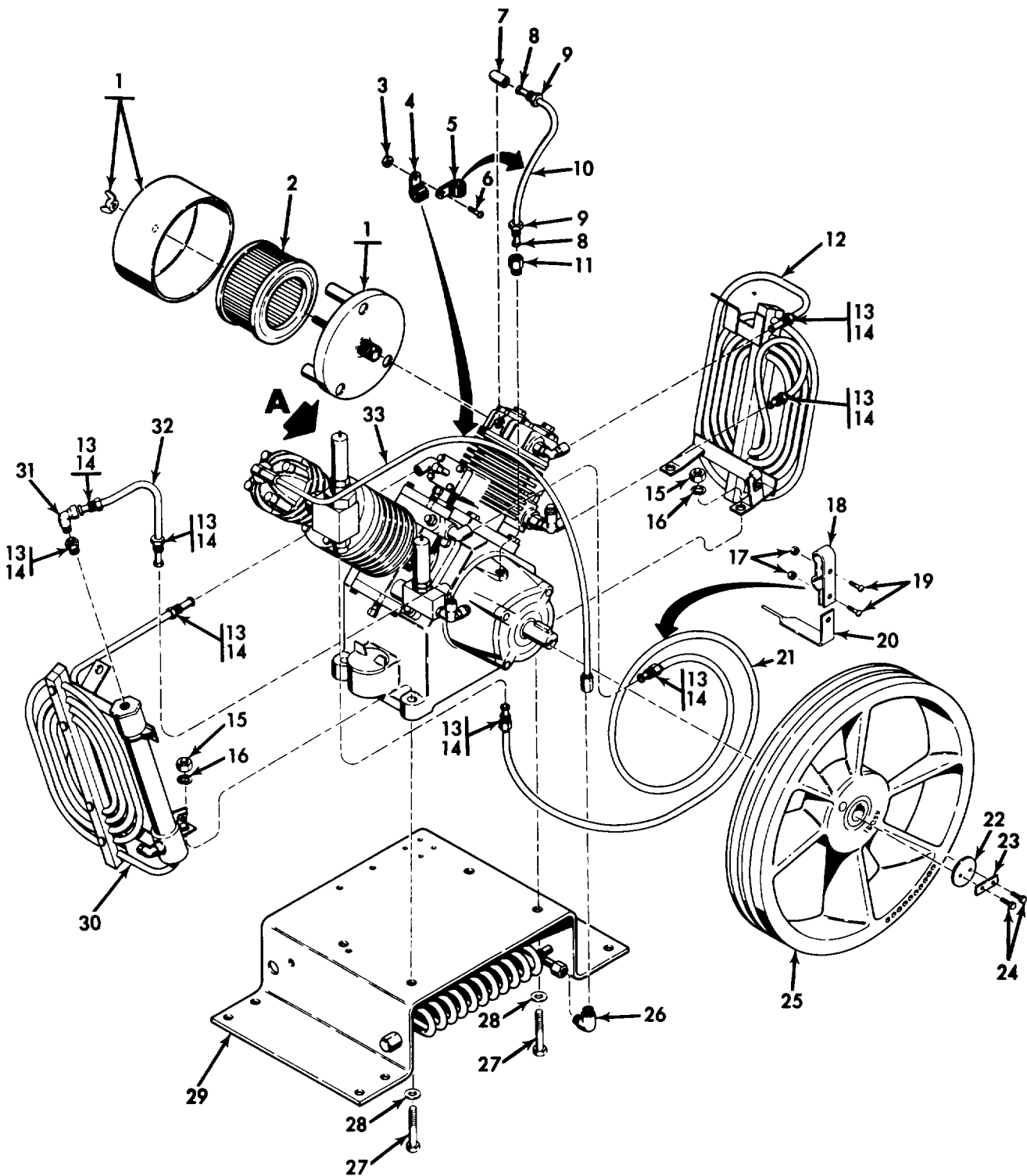

MS 568842

Figure 38. Compressor, Reciprocating (3304739-1) (Group 021302) (Sheet 1 of 3)

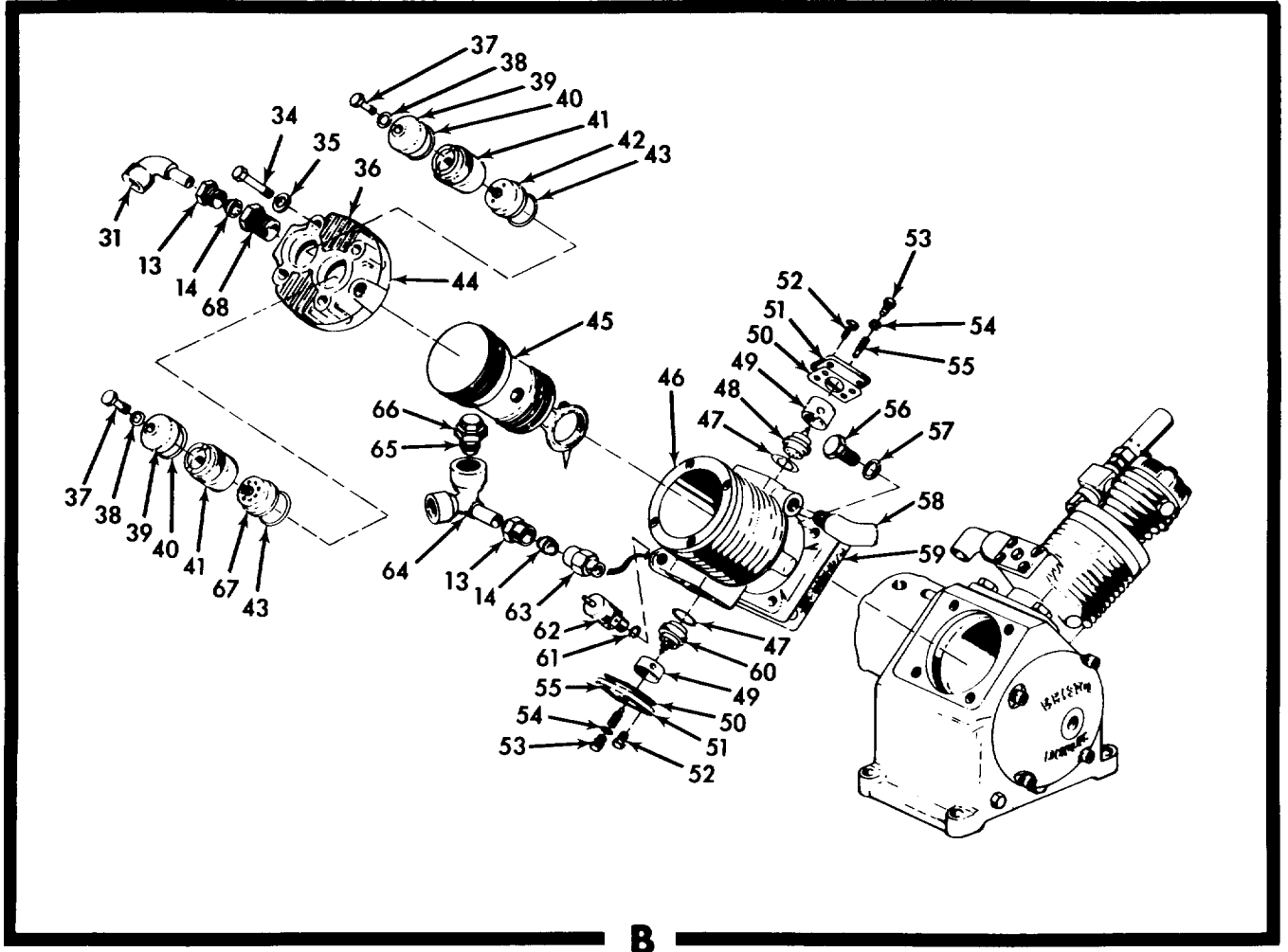
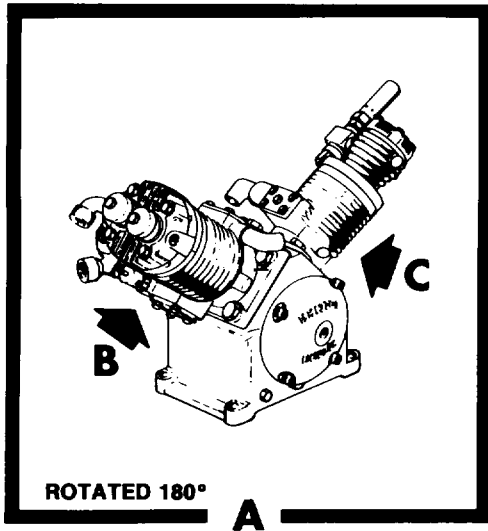
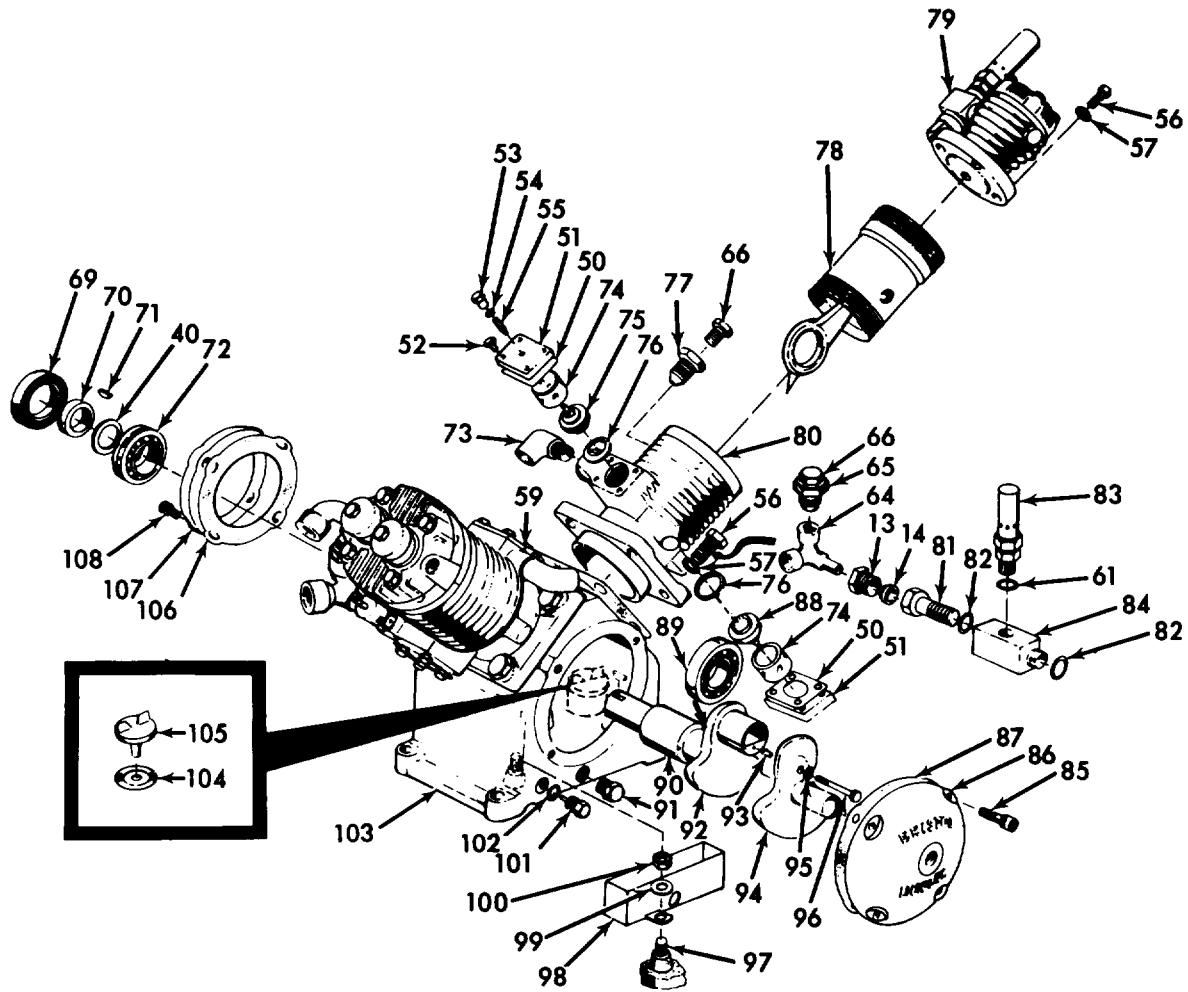
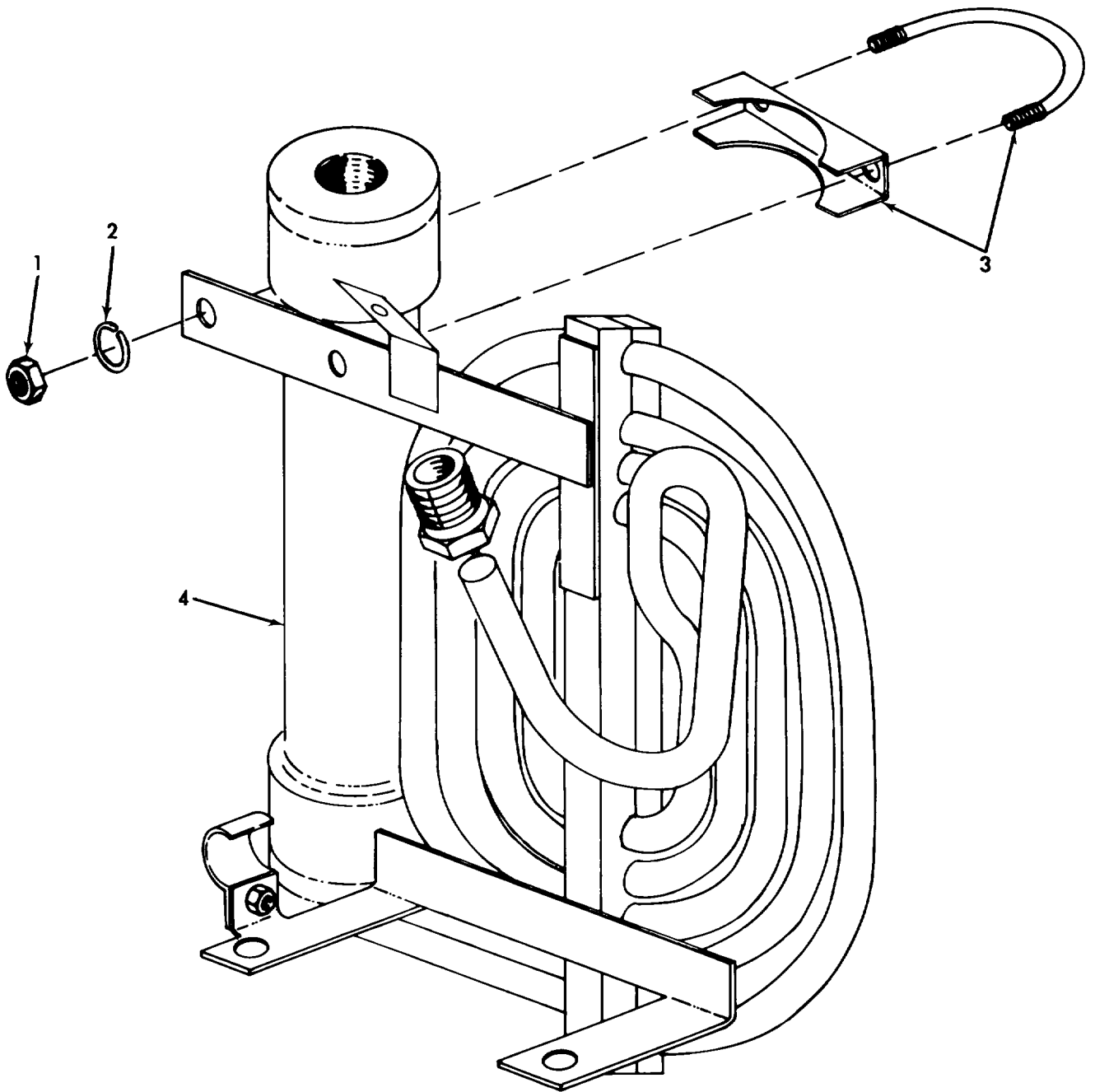

Figure 38. Compressor, Reciprocal (3304739-1) (Group 021302) (Sheet 2 of 3)



MS 566844

Figure 38. Compressor, Reciprocating (3304739-1) (Group 021302) (Sheet 3 of 3)



MS 568845

Figure 39. Intercooler Assembly (21519) (Group 02130201)

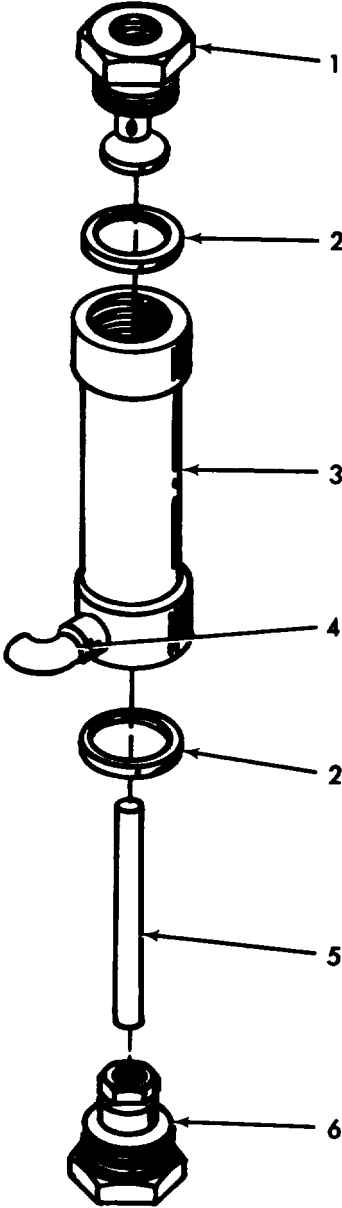

MS 568846

Figure 40. Moisture Separator (21523) (Group 0213020101)



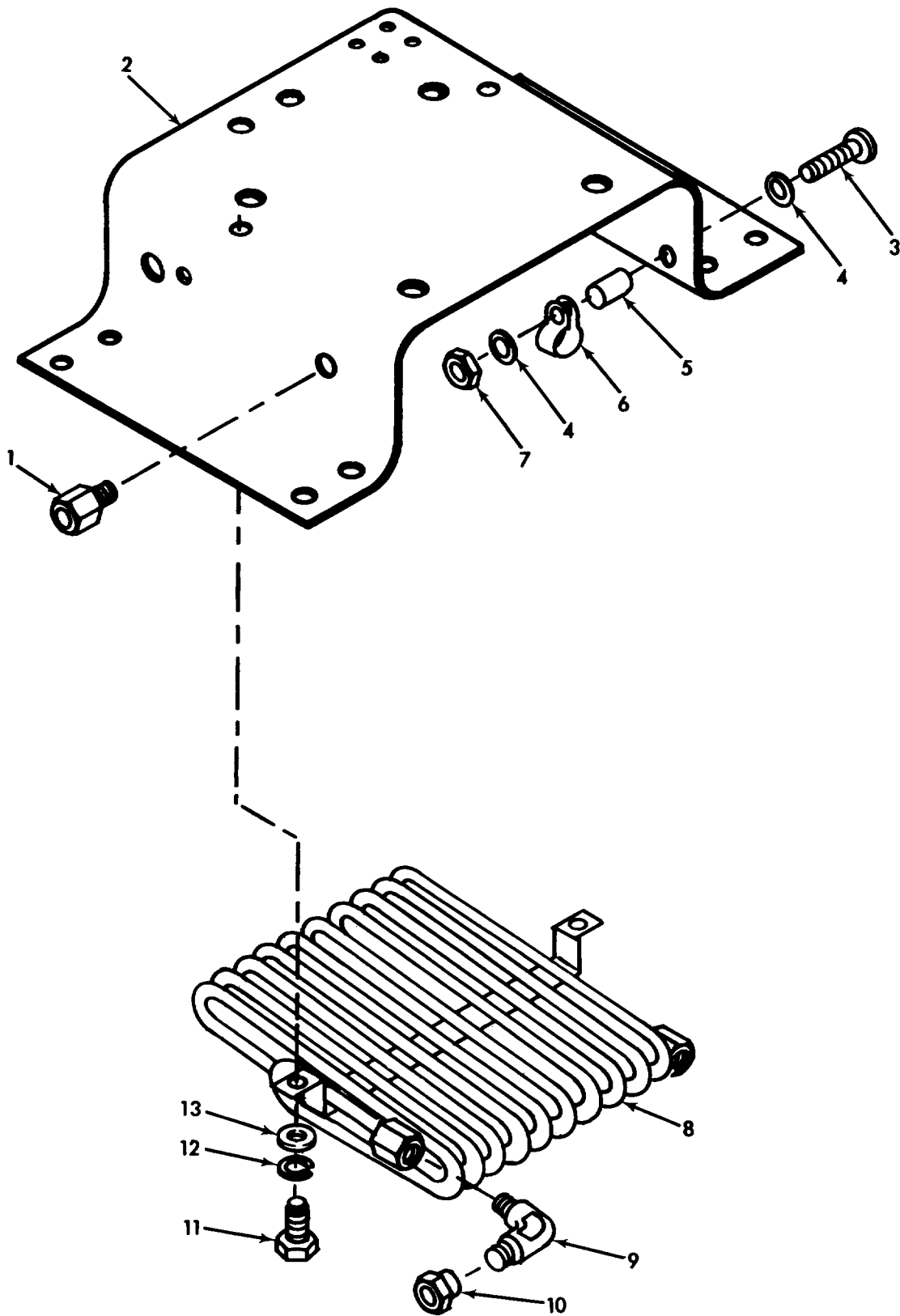

MS 568847

Figure 41. Mounting Bracket Assembly (2358) (Group 02130202)

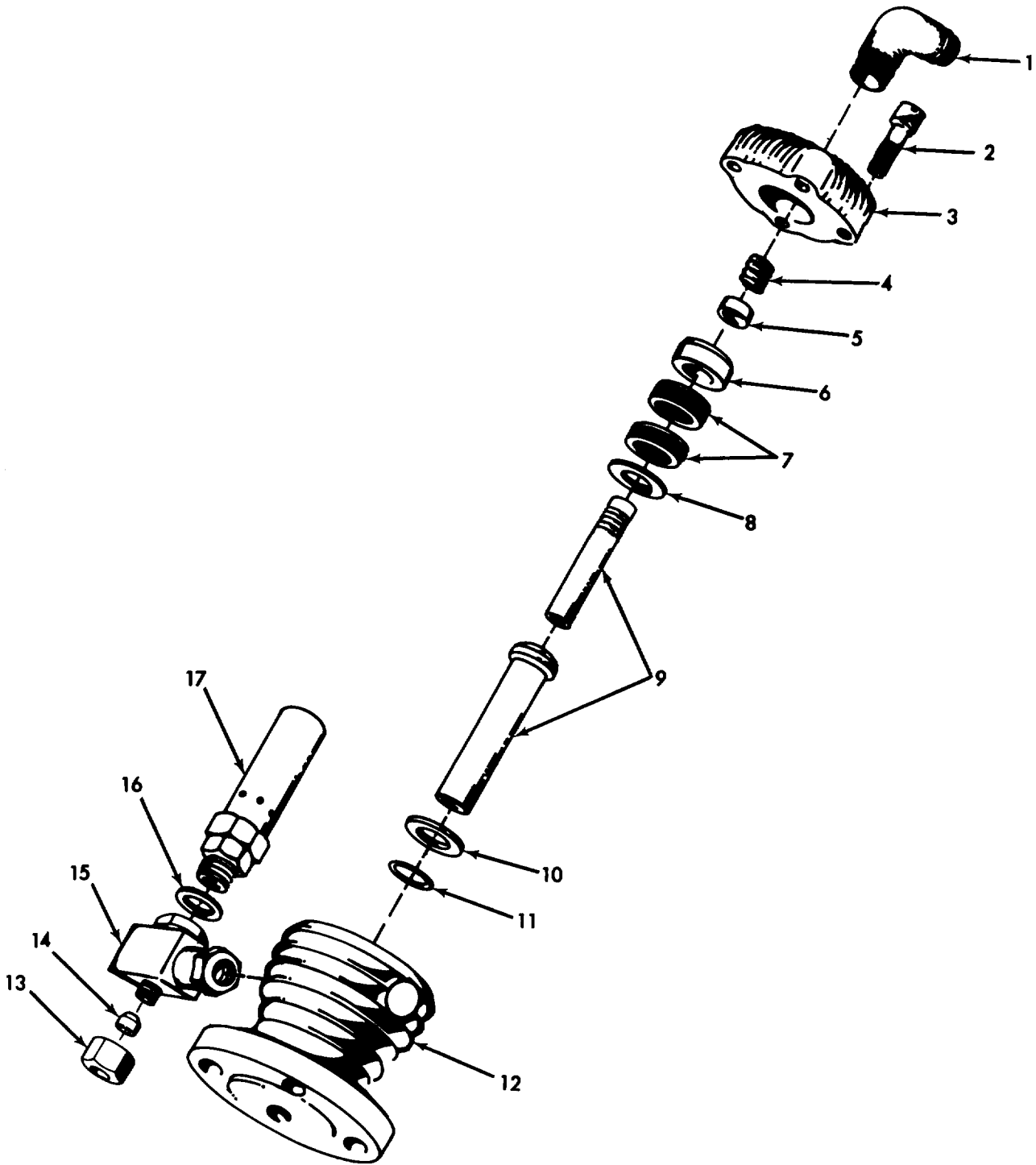

MS 568848

Figure 42. Cylinder Head, Compressor (7K4SC and 7K4SD) (Group 02130203)

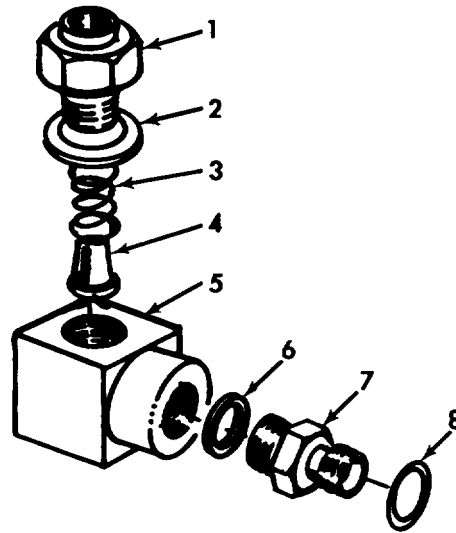

**S/N 61077 THRU 63821**

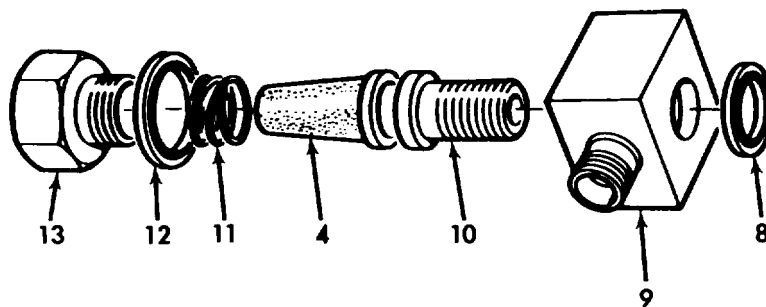

**S/N 63822 & SUBQ**

MS 568849

Figure 43. Filter Assembly (20453 and 23553) (Group 0213020301)

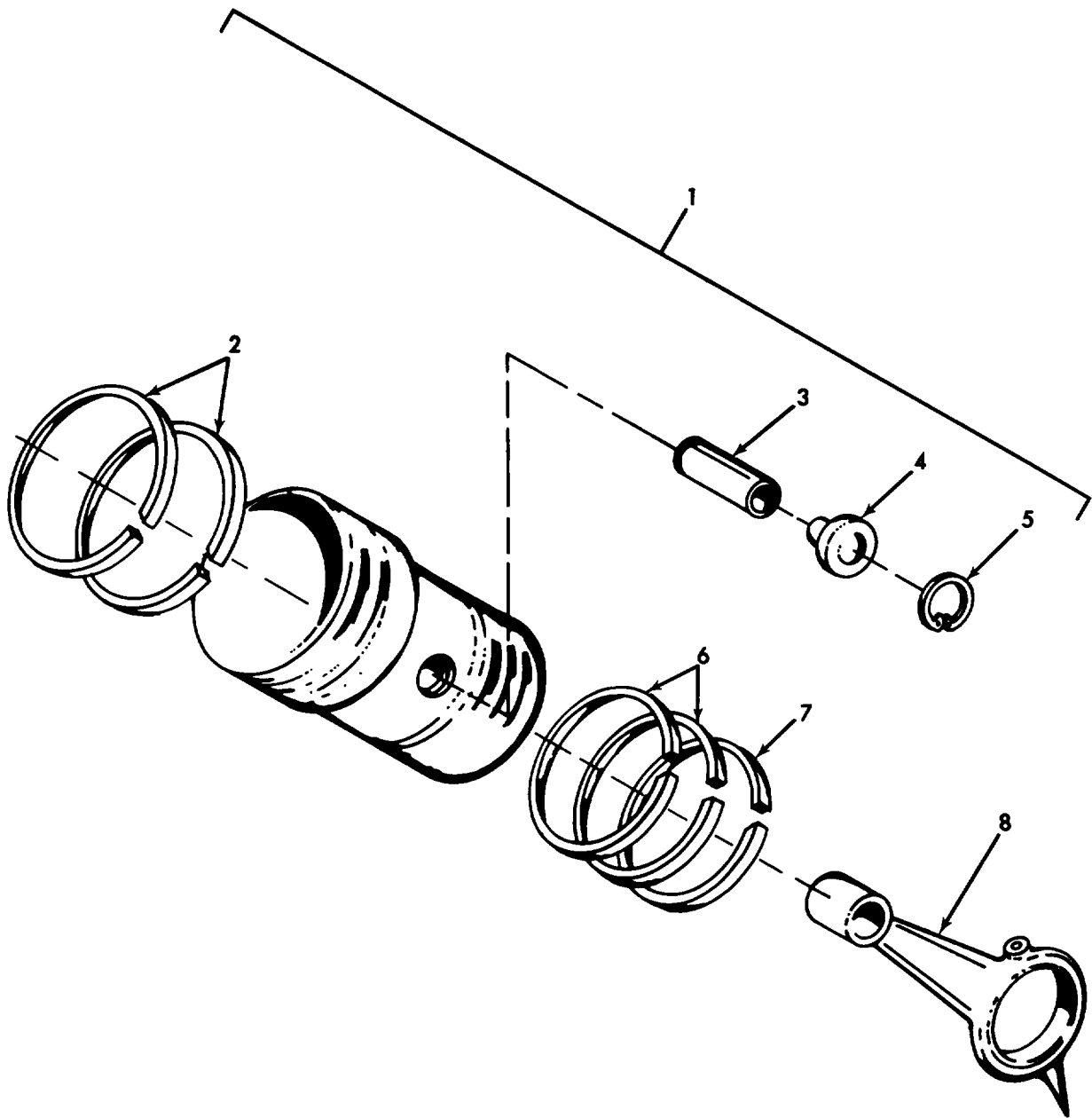

MS 568850

Figure 44. Rod and Piston Assembly (21738) (Group 02130204)

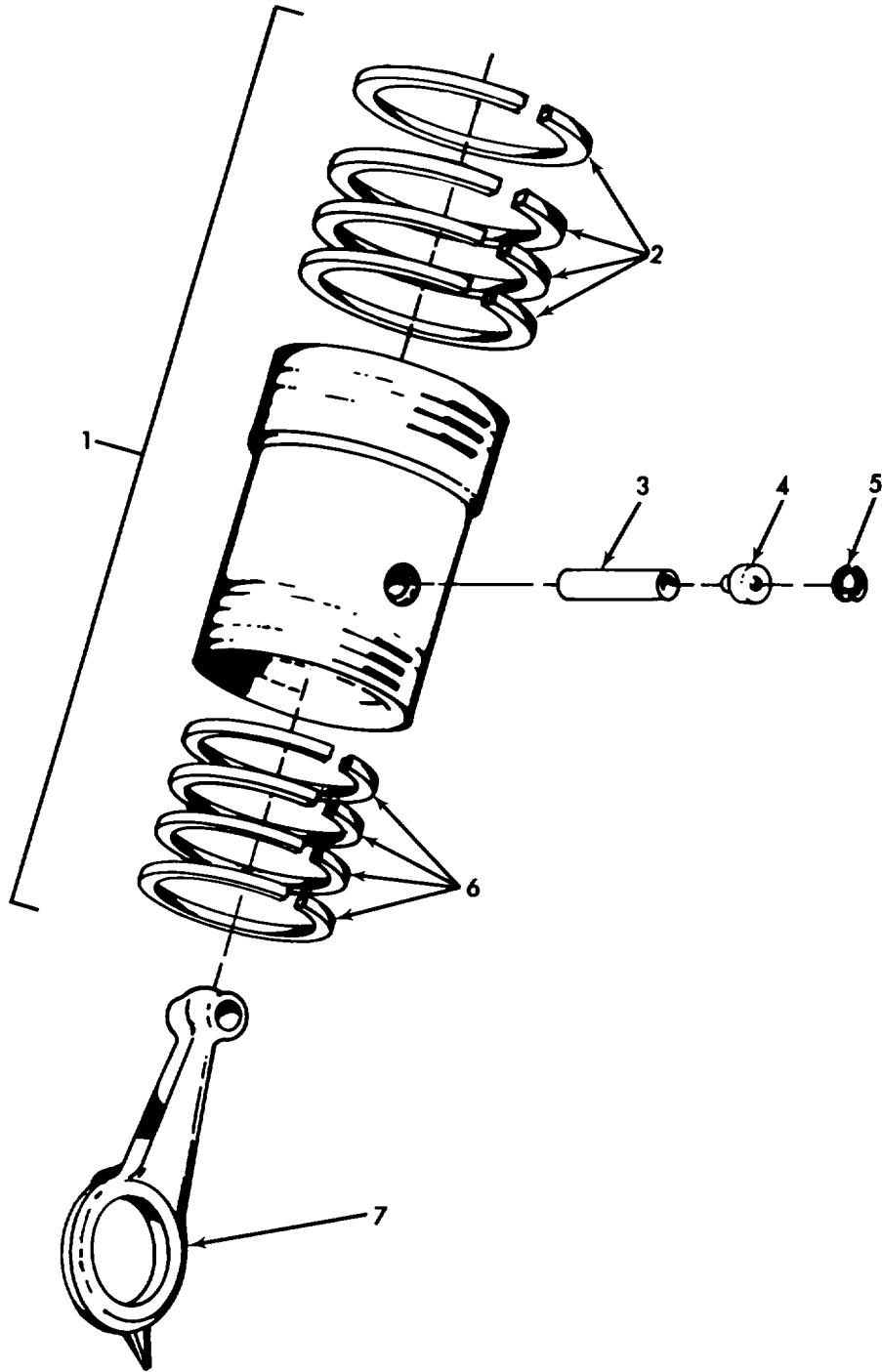

MS 568851

Figure 45. Rod and Piston Assembly (21741) (Group 02130205)

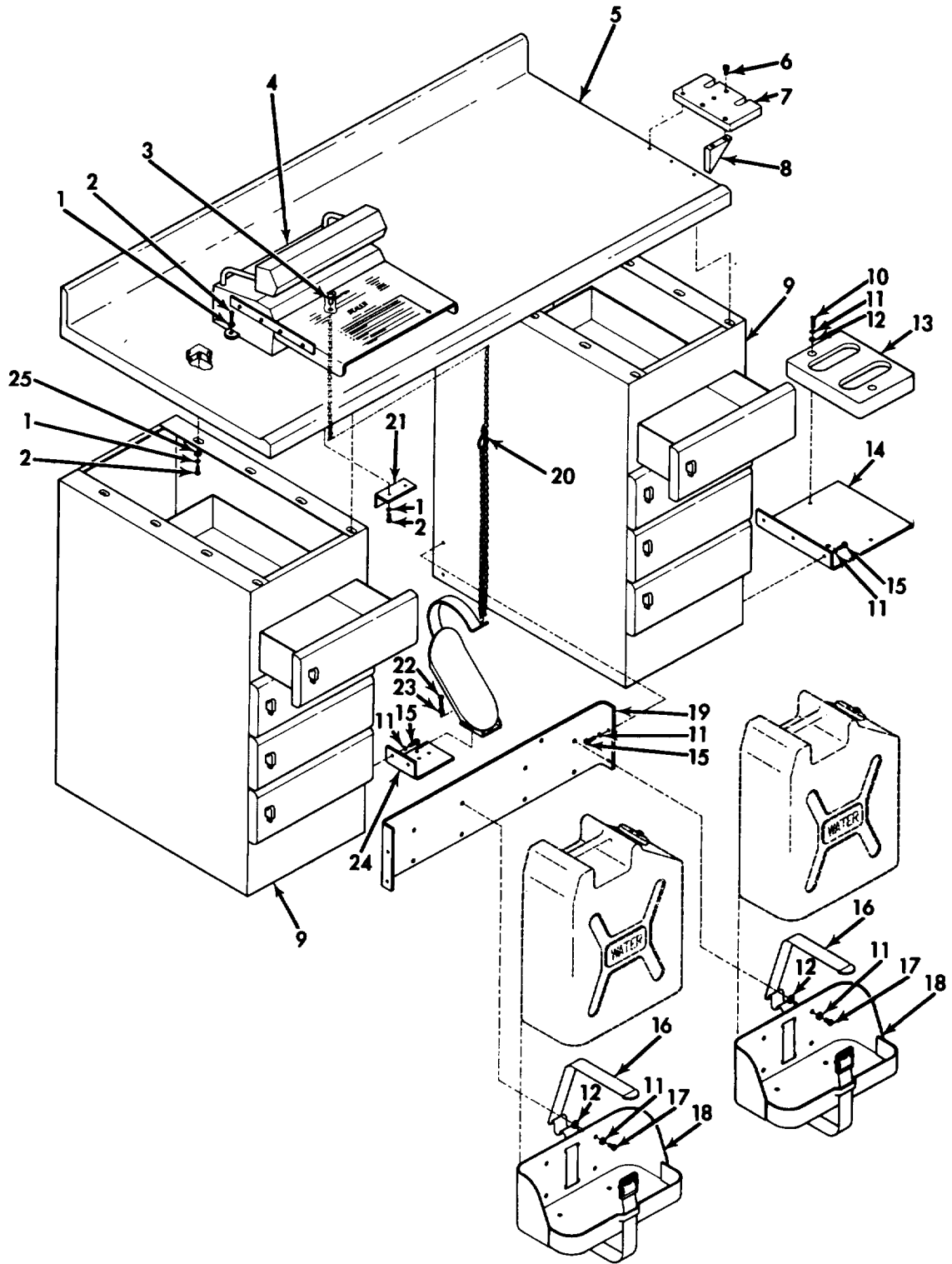

MS 568852

Figure 46. Packaging Station (3304398-1) (Group 0214)

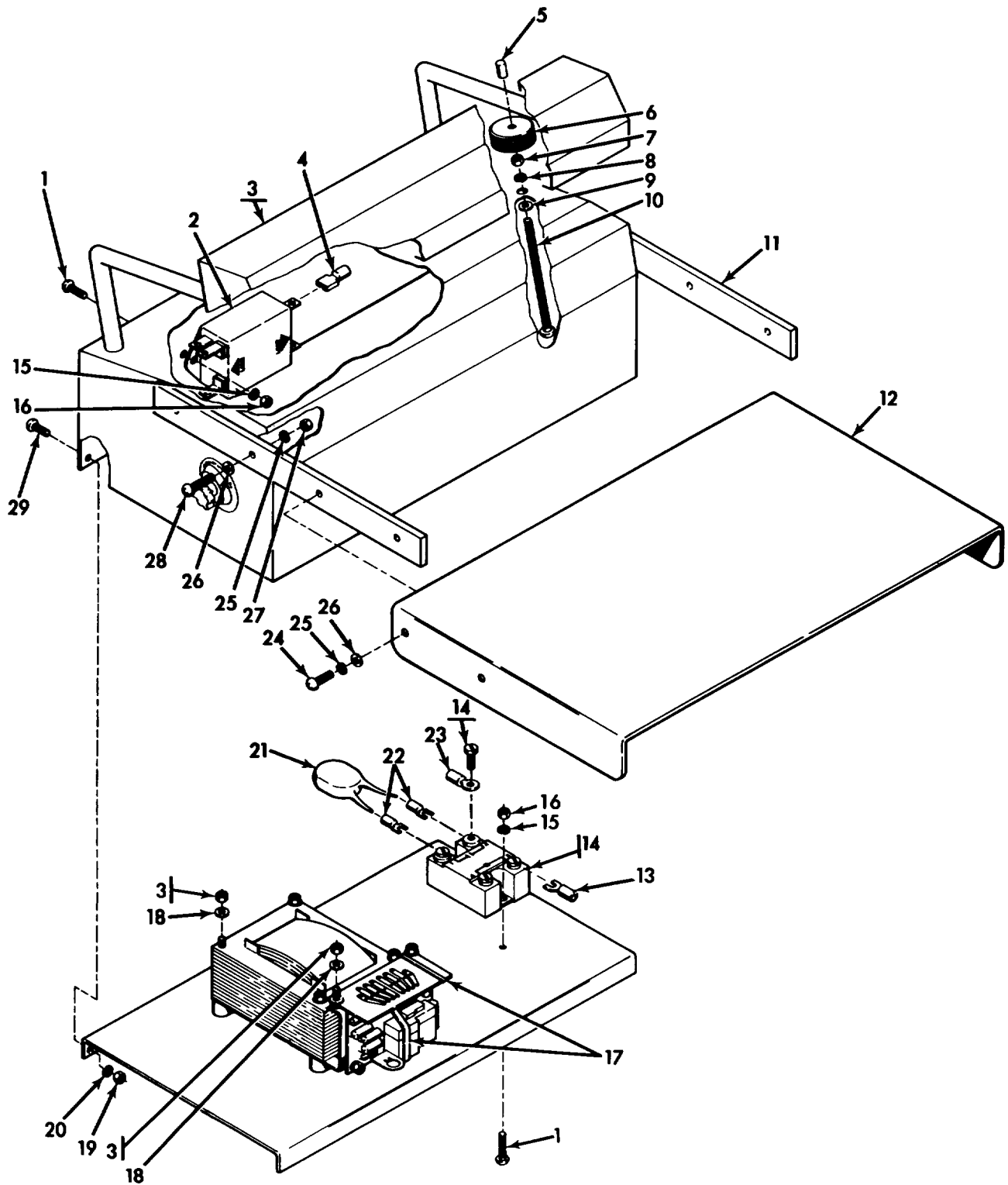

MS 568853

Figure 47. Sealer and Shelf Assembly (3303665-1 and 3303665-2) (Group 021401)

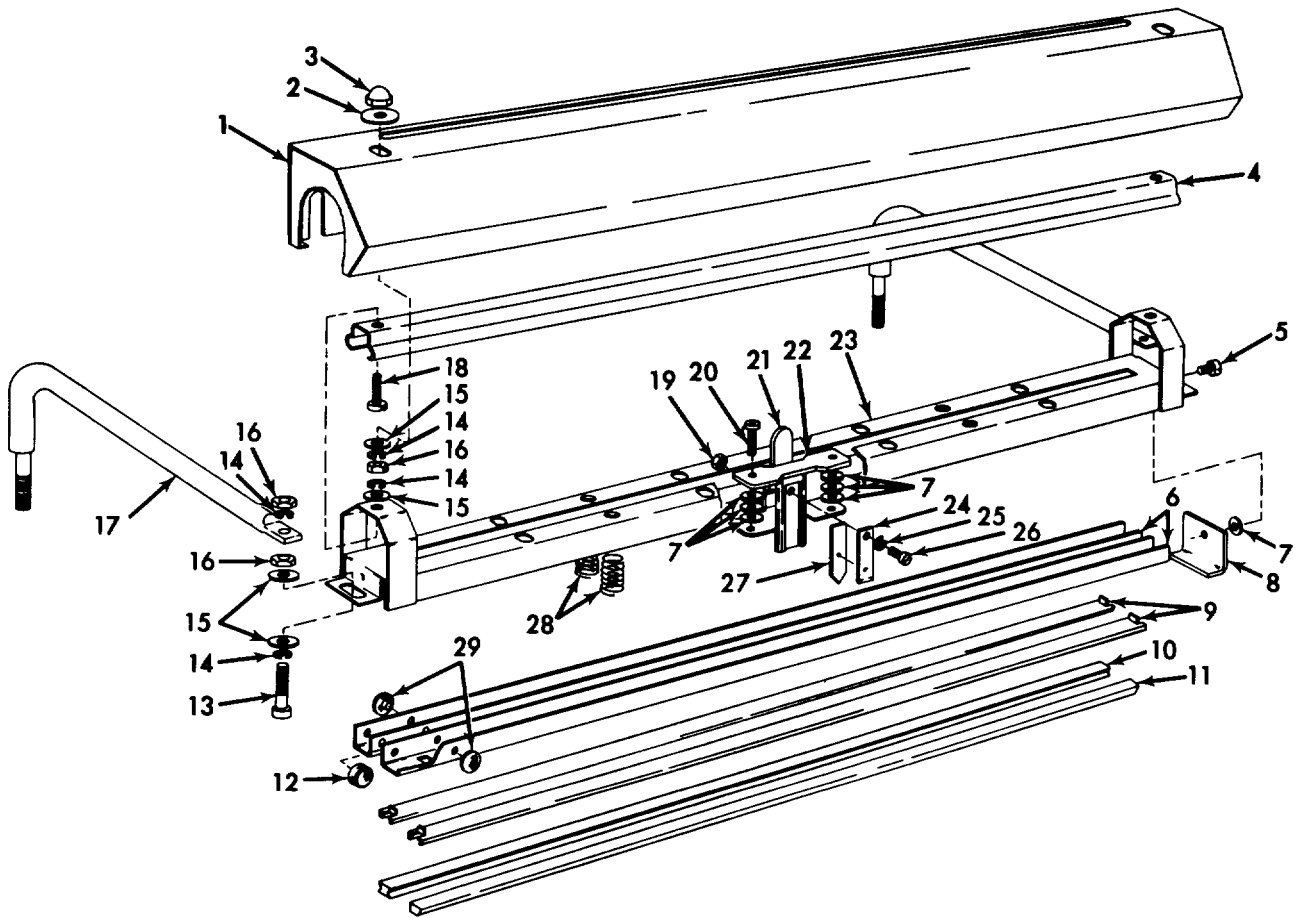

MS 568854

Figure 48. Sealer Assembly (3302937-1) (Group 02140101) (Sheet 1 of 2)



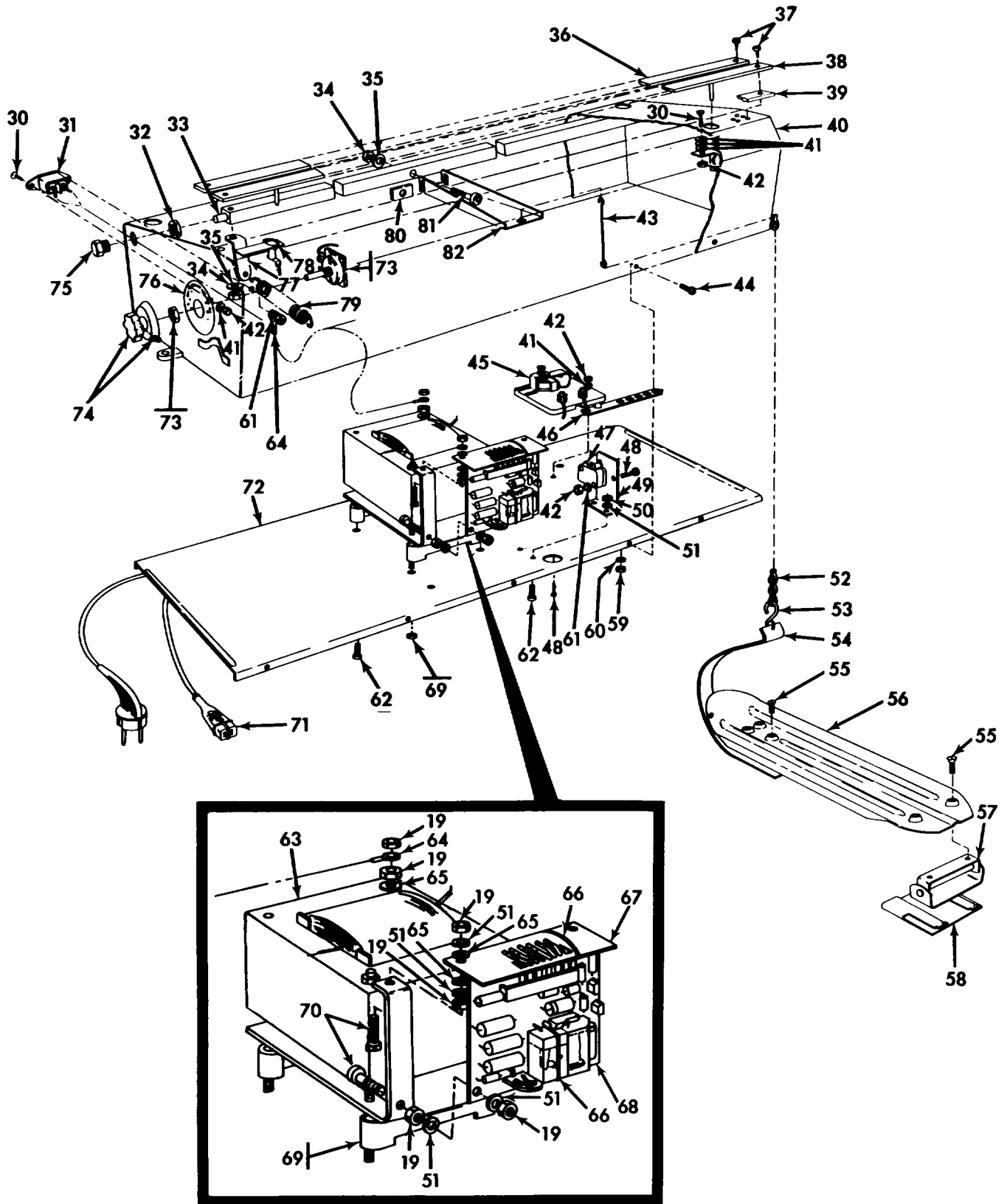

MS 568855

Figure 48. Sealer Assembly (3302937-1) (Group 02140101) (Sheet 2 of 2)

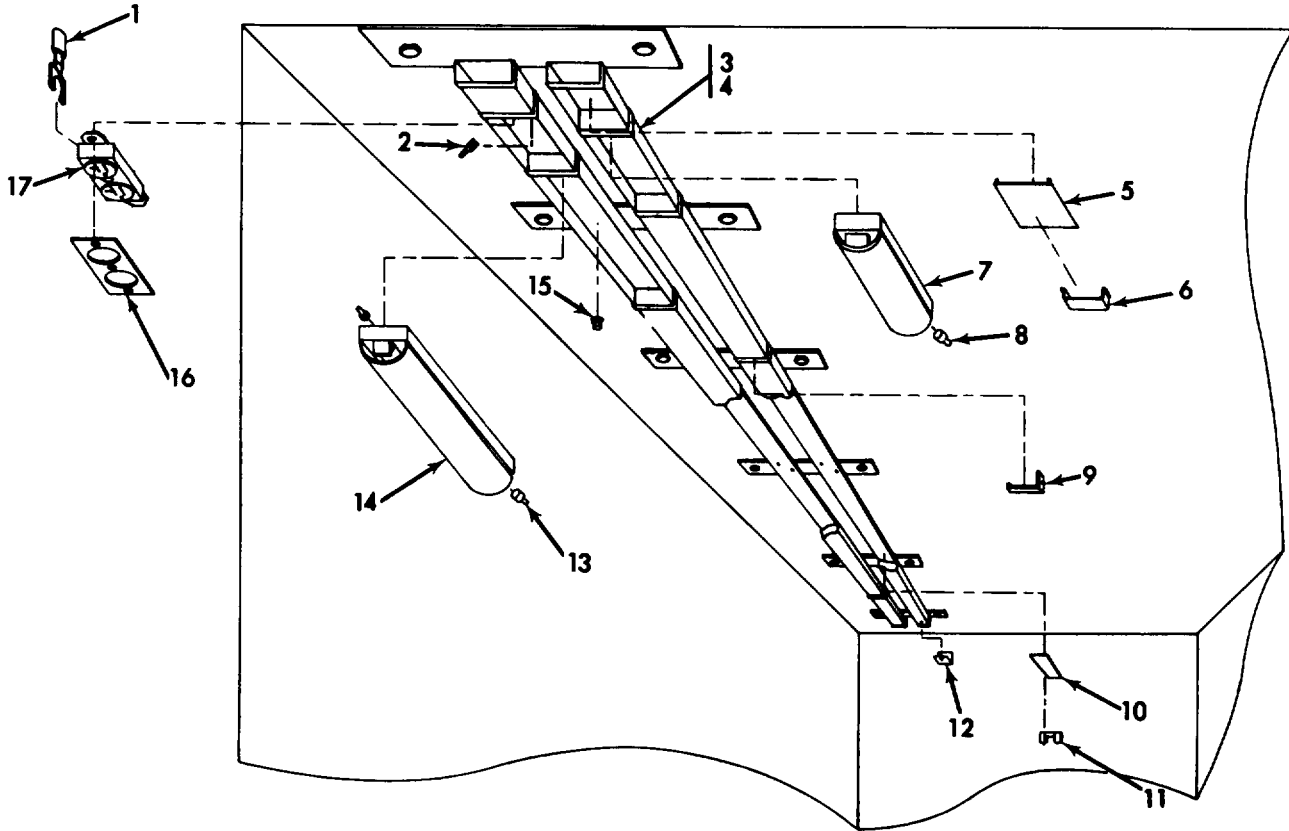

MS 568856

Figure 49. Light Assembly, Ceiling (3304973-1 and 3304973-2) (Group 0215)

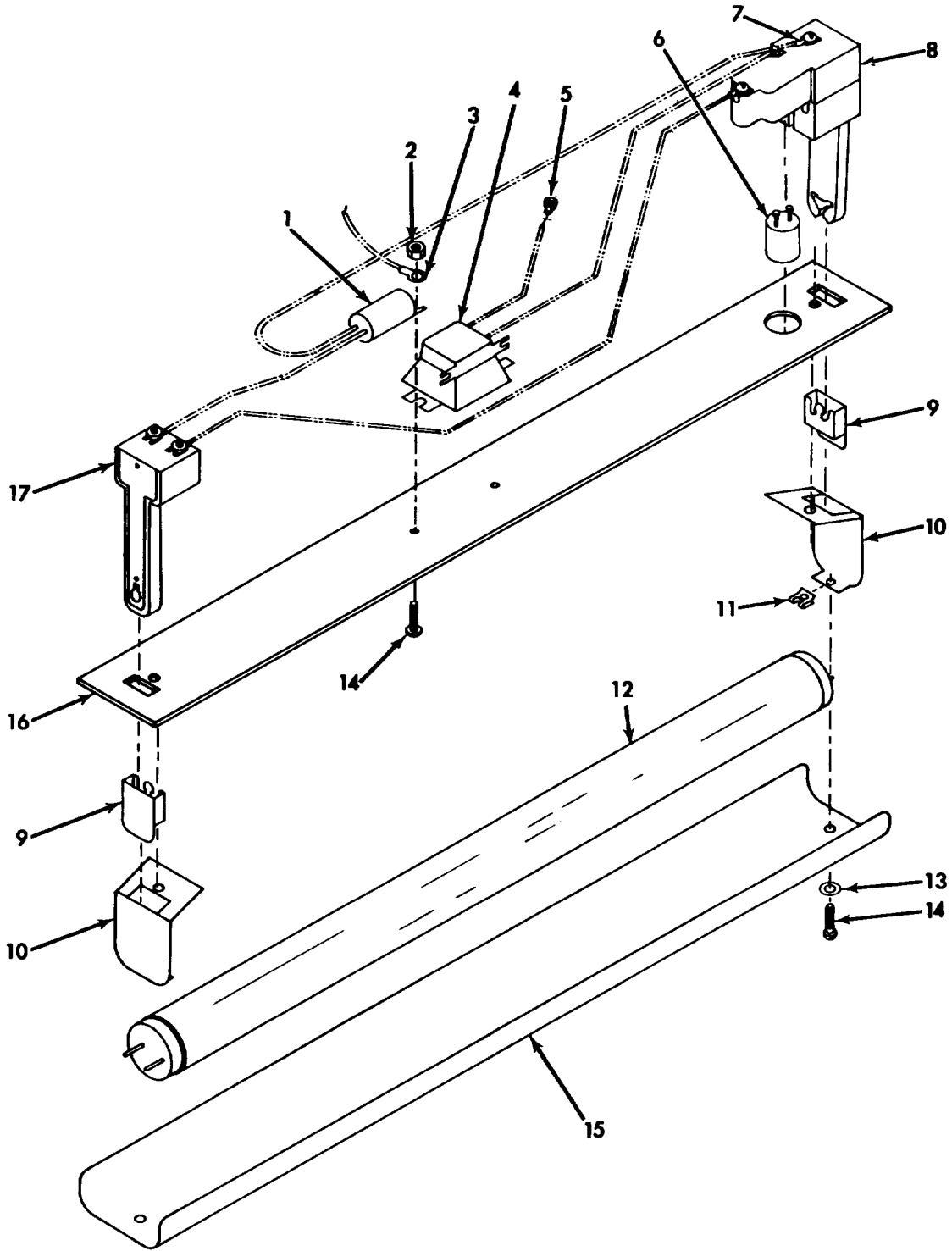
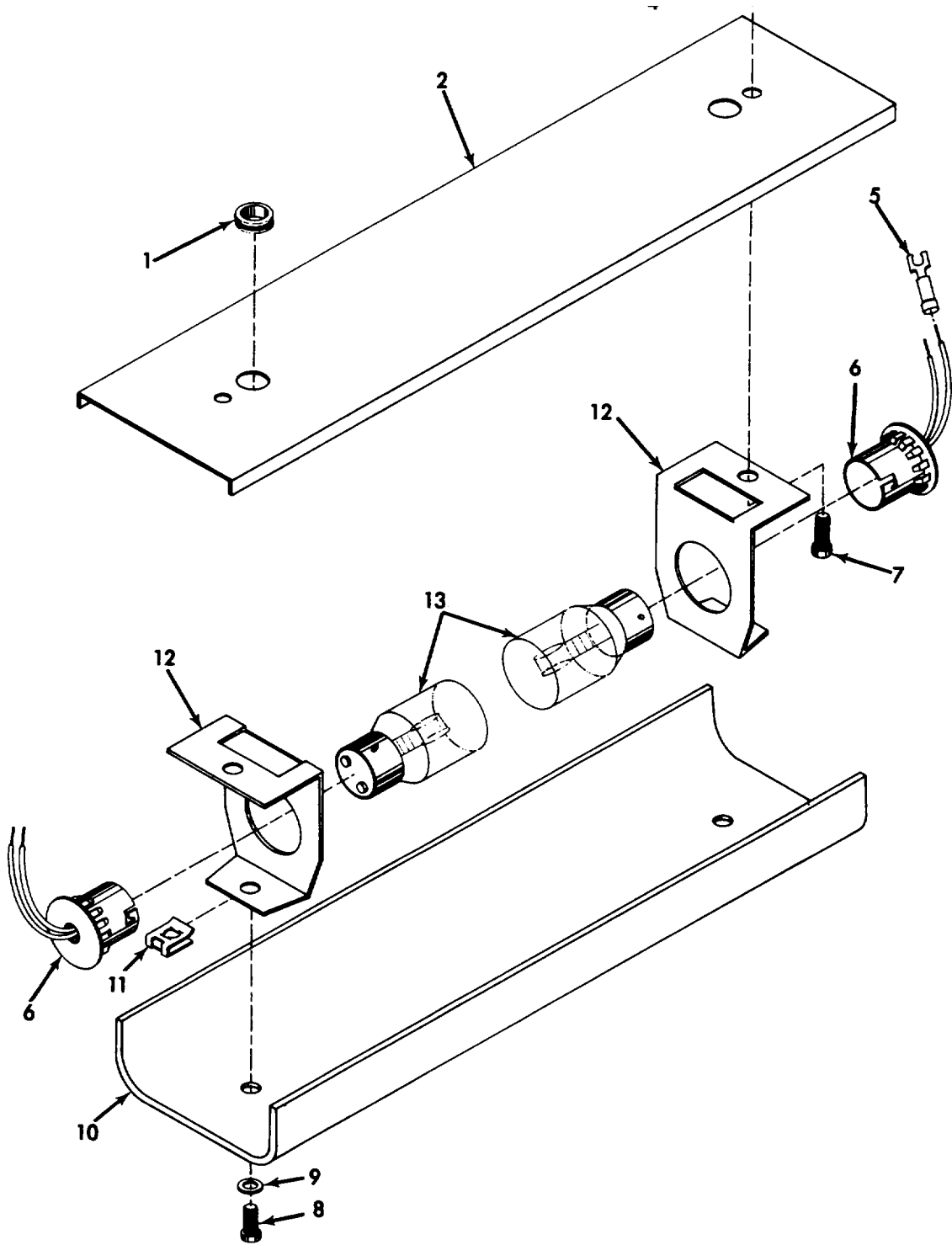
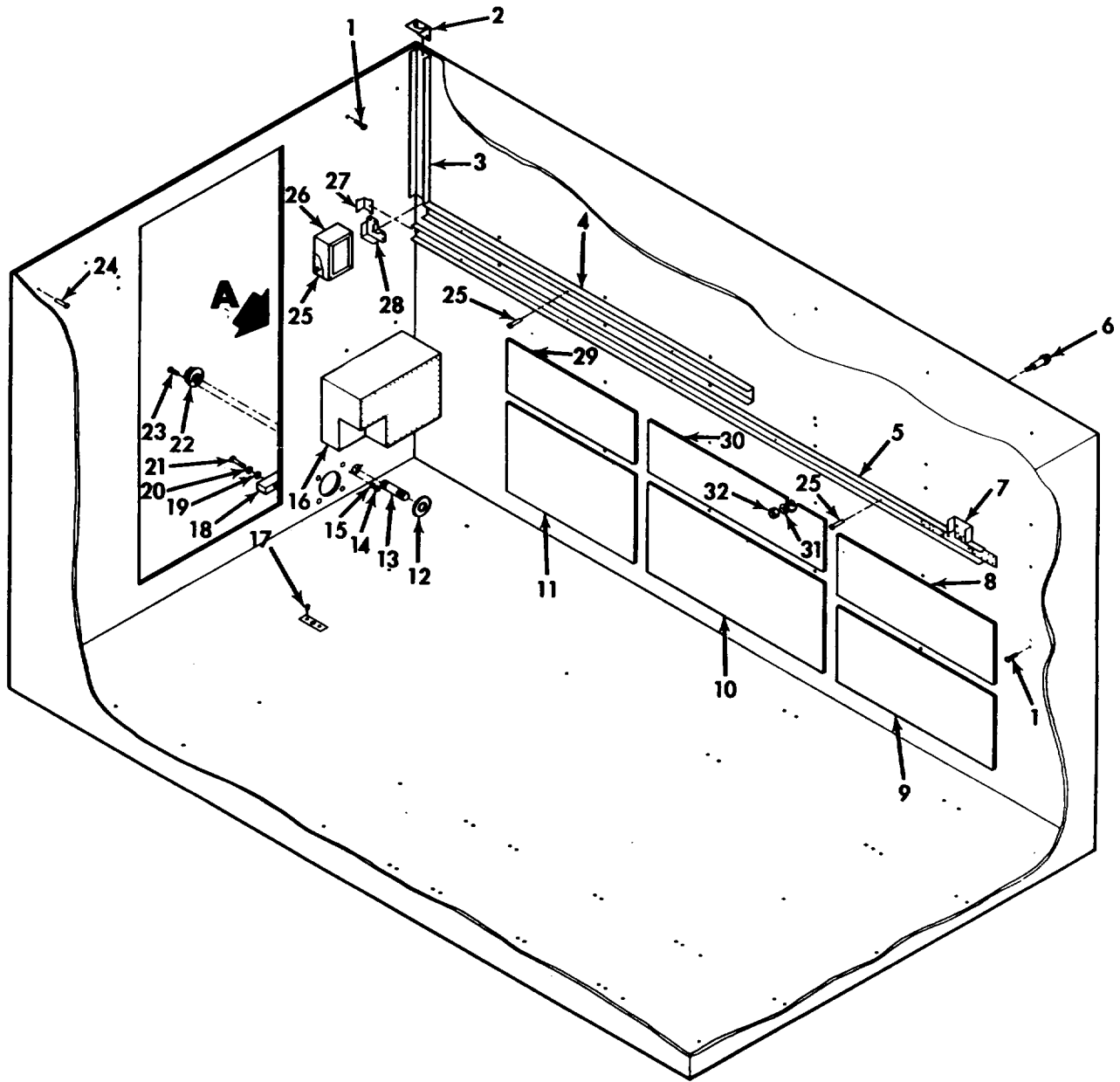

Figure 50. Fluorescent Lamp Assembly (3304975-1) (Group 021501)



MS 568858

Figure 51. Incandescent Lamp Assembly (3304974-1) (Group 021502)



MS 568859

Figure 52. shelter Assembly (3304662-1) (Group 0216) (Sheet 1 of 5)

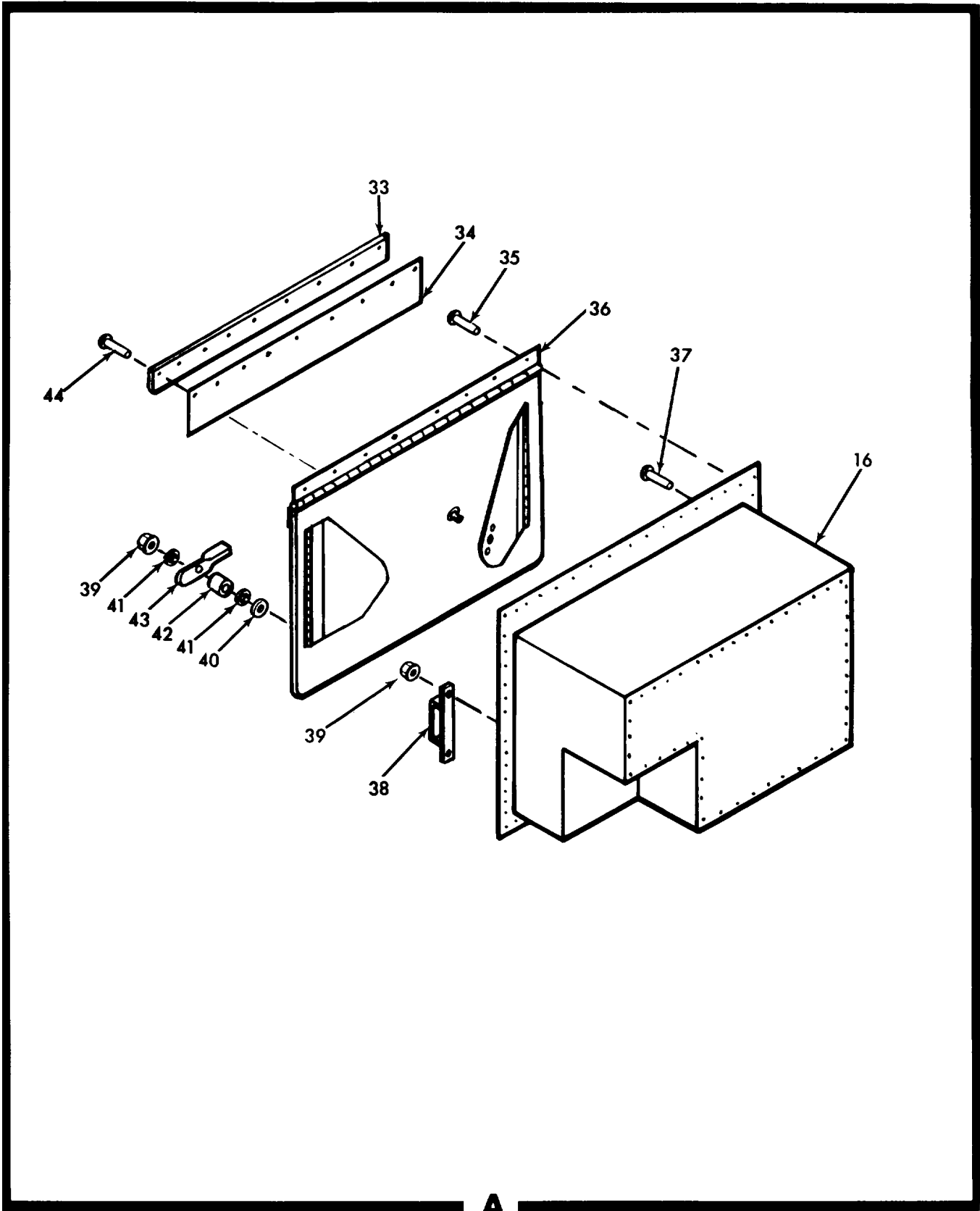
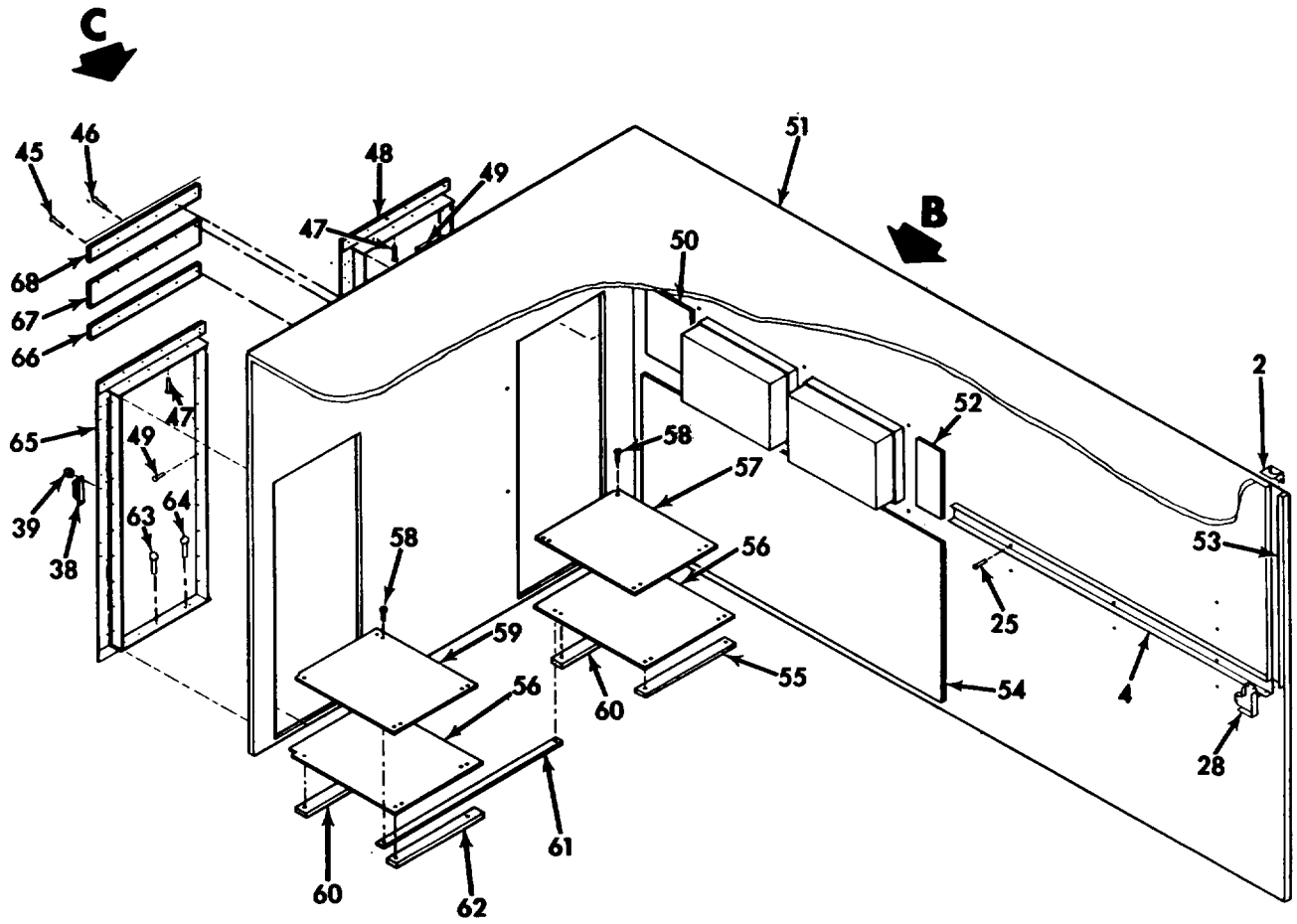

Figure 52. Shelter Assembly (3304662-1) (Group 0216) (Sheet 2 of 5)

MS 568860



MS 568861

Figure 52. Shelter Assembly (3304662-1) (Group 0216) (Sheet 3 of 5)

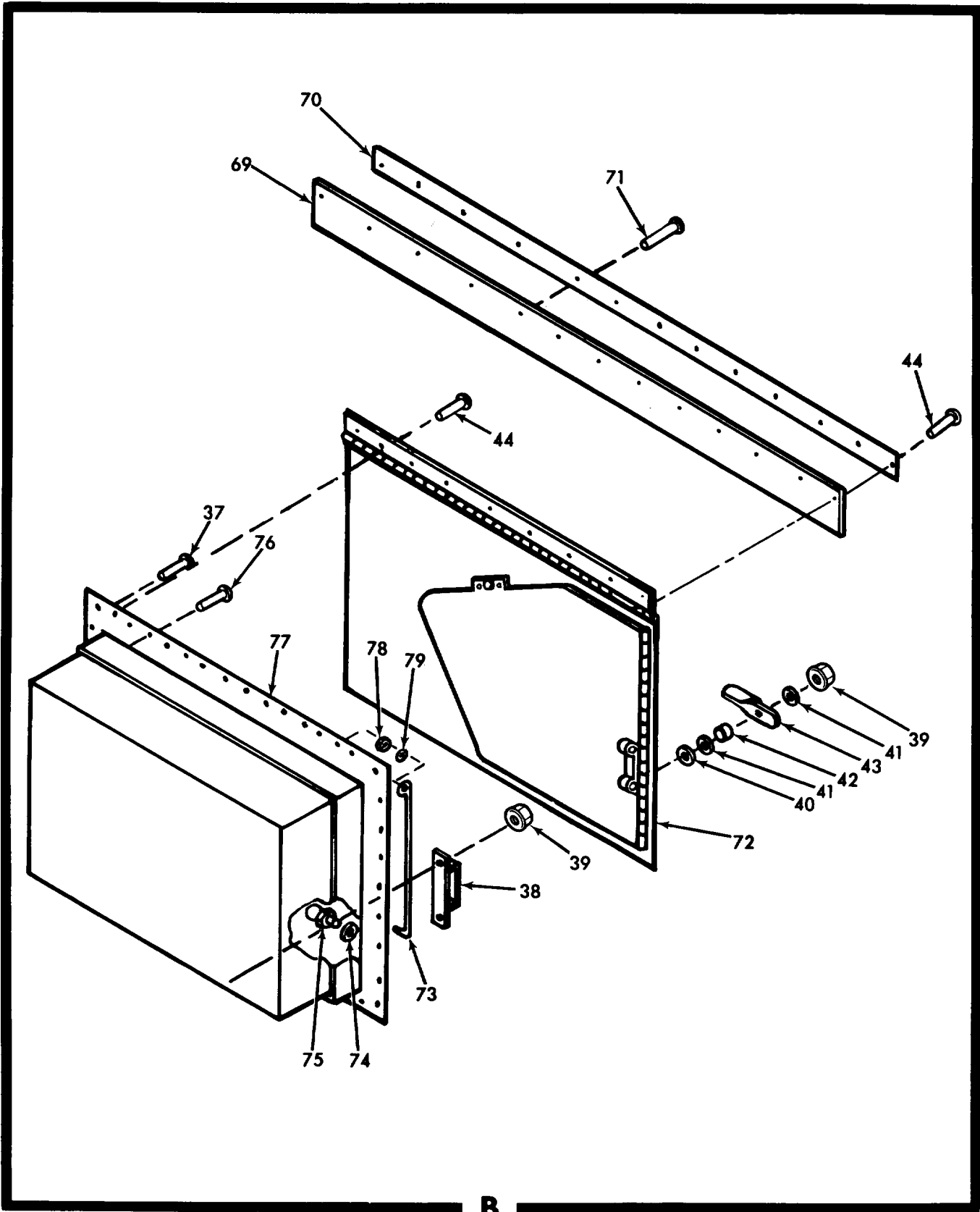

Figure 52. Shelter Assembly (3304662-1) (Group 0216) (Sheet 4 of 5)

MS 568862



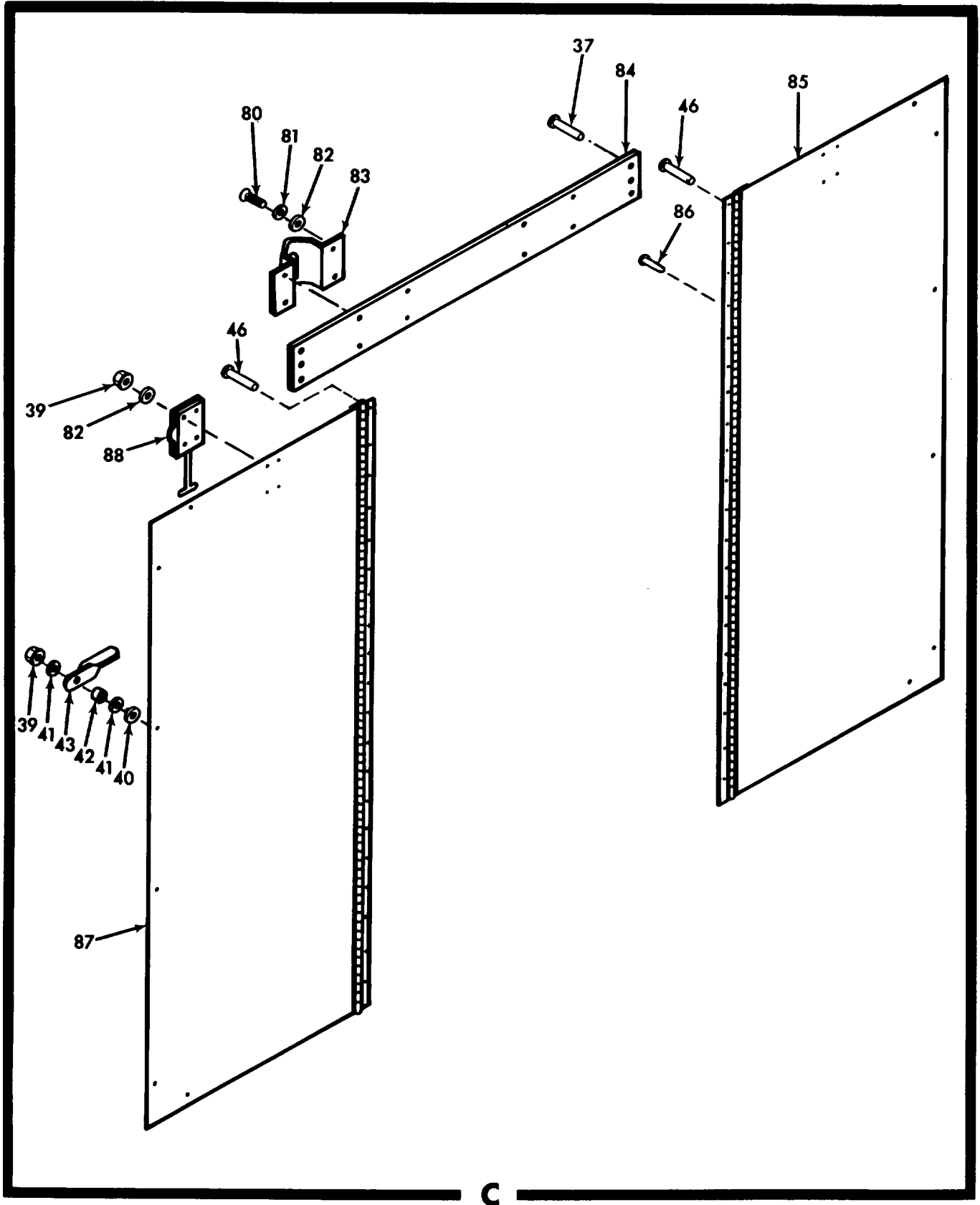
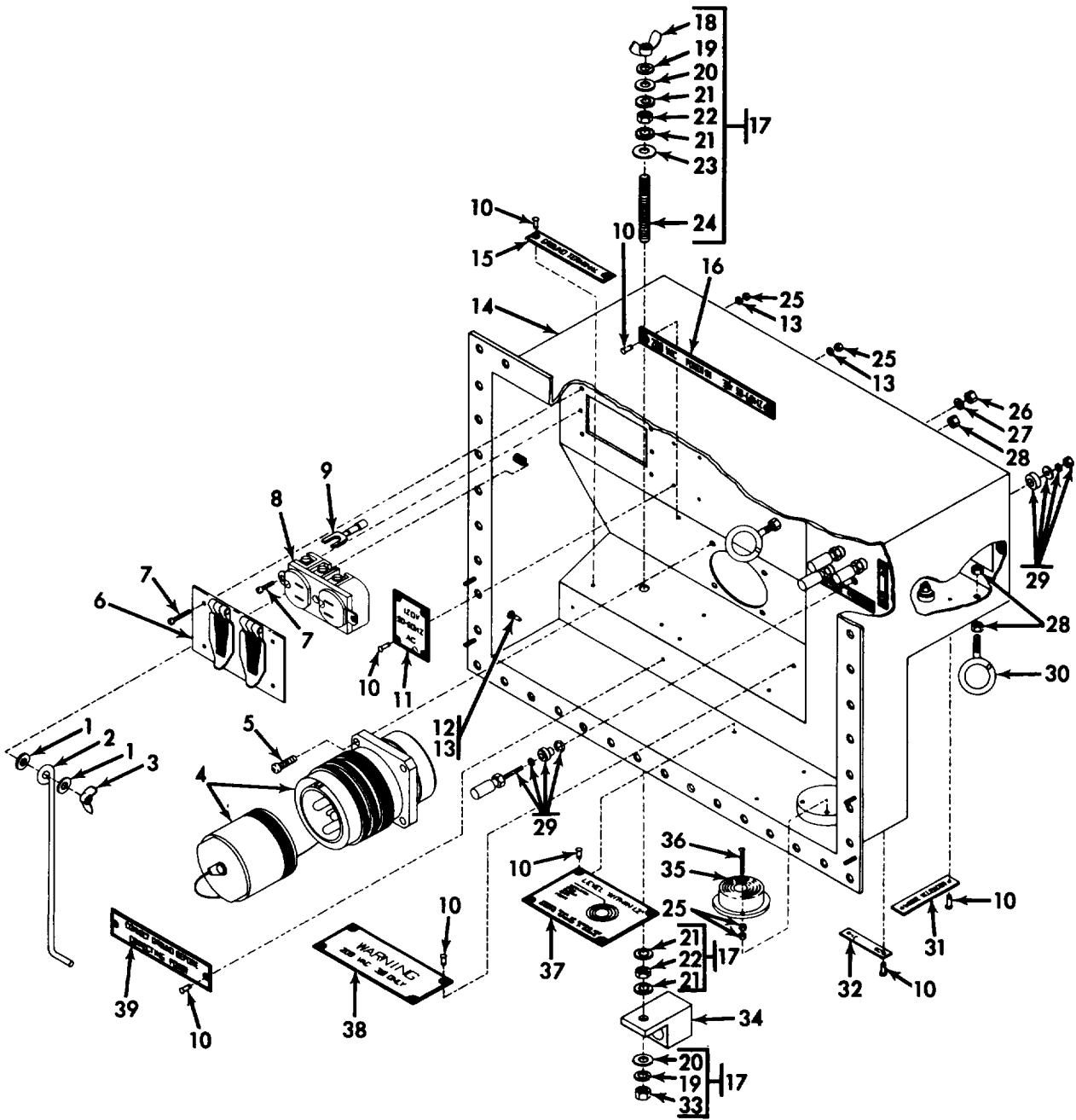

Figure 52. Shelter Assembly (3304662-1) (Group 0216) (Sheet 5 of 5)

MS 568863



MS 568864

Figure 53. Junction Box Assembly (3304198-1) (Group 021601)

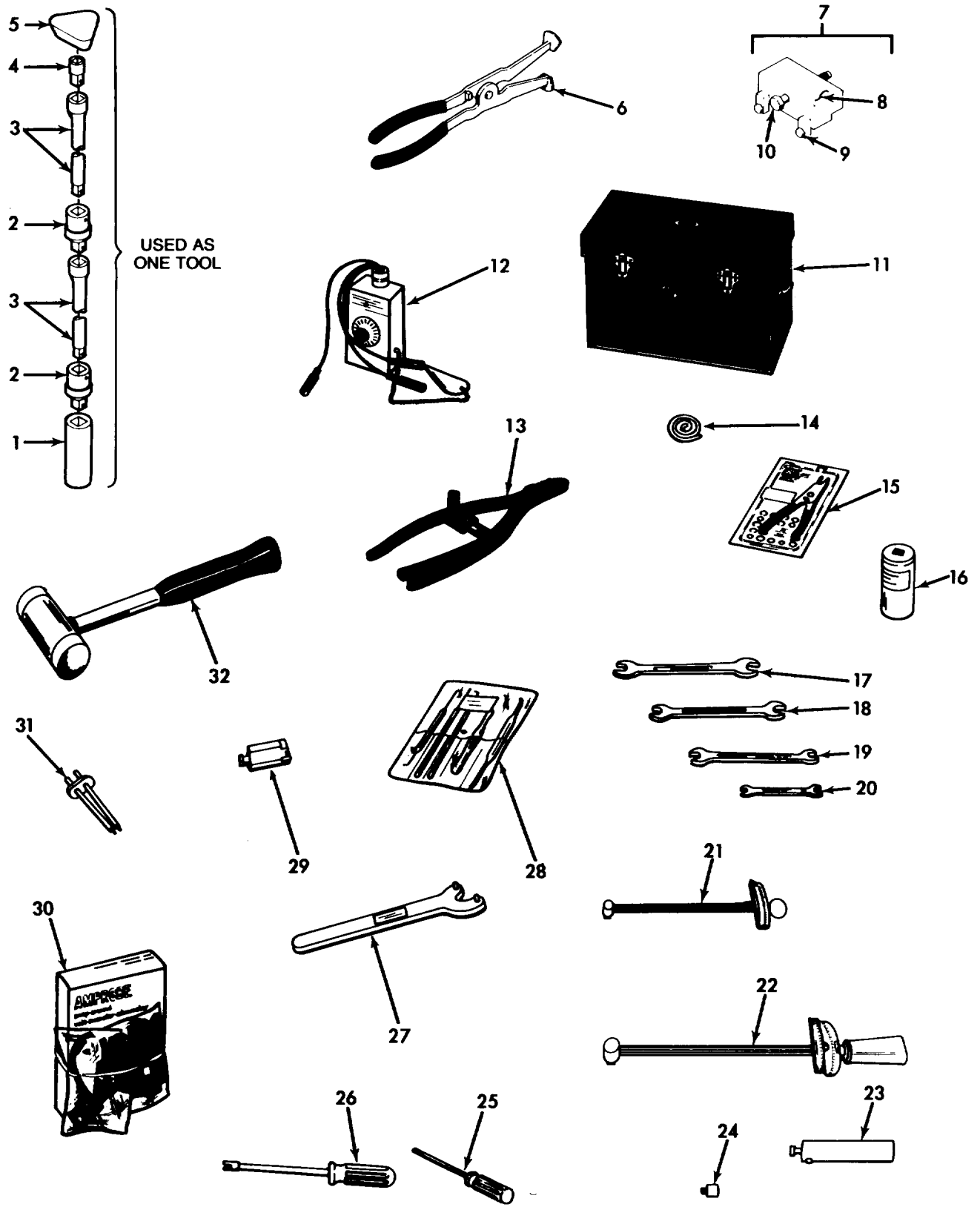

MS 568865

Figure 54. Special Tools (Group 0217)

## NATIONAL STOCK NUMBER AND PART NUMBER INDEX

STOCK NUMBER	NATIONAL STOCK NUMBER INDEX		STOCK NUMBER	FIG.	ITEM
	FIG.	ITEM			
5305-00-003-9252	35	11	5310-00-045-4007	34	6
5120-00-006-5780	54	32		36	68
5310-00-014-5850	3	7		47	20
	7	20		48	59
	10	18		52	74
	21	2		53	13
	27	11	4440-00-051-3165	10	73
	28	14	5310-00-054-4892	10	47
	33	17		27	2
	47	26	5305-00-054-5638	17	11
	52	82	5305-00-054-6649	17	18
5310-00-043-0520	3	72	5305-00-054-6650	22	35
	10	96	5305-00-054-6652	17	41
	13	7	5305-00-054-6656	17	25
	28	56	5305-00-054-6666	17	77
	33	15	5305-00-054-6667	17	48
	47	7	5305-00-054-6668	17	20
	53	26	5305-00-054-6670	16	3
5310-00-045-3296	3	8	5305-00-054-6672	17	66
	6	17	5305-00-054-6674	16	6
	7	19	5310-00-056-3395	38	15
	8	7	5310-00-058-1626	3	119
	10	15		21	41
	21	3		28	86
	22	2		36	17
	28	12	5305-00-059-3657	17	37
	33	18	5305-00-059-3661	10	37
	36	41		17	59
	46	1	5305-00-059-4553	33	2
	47	25	6685-00-063-9708	8	41
	52	81		11	1
5310-00-045-3299	1	5		13	1
	3	63		25	4
	6	11	6210-00-067-8366	5	12
	7	2	5910-00-067-9095	18	19
	28	37	5305-00-068-0500	41	11
	28	38	5305-00-068-0504	3	17
	33	44		21	36
	34	15		46	17
	36	71	5305-00-068-0505	54	9
	46	23	5305-00-068-0506	3	155
	47	15		28	70
	52	15		33	13
5310-00-045-4007	3	50	5305-00-068-0512	3	13
	4	6		13	4
	6	2	5305-00-068-0523	35	2
	7	47	5305-00-068-5405	22	3
	8	13	5305-00-068-5407	22	5
	21	20	5305-00-071-2510	28	109
	33	26	5975-00-074-2072	3	180

## NATIONAL STOCK NUMBER AND PART NUMBER INDEX

STOCK NUMBER	NATIONAL STOCK NUMBER INDEX		STOCK NUMBER	FIG.	ITEM
	FIG.	ITEM			
5315-00-079-5826	22	37	5310-00-167-0812	10	33
5940-00-080-2180	3	115		21	24
	5	8		28	18
5940-00-080-2190	26	26		33	68
5905-00-080-3218	18	15		52	41
5310-00-080-6004	3	2	5330-00-167-5172	23	2
	10	1		28	124
	21	29	5330-00-167-5173	28	75
	36	8	5925-00-172-1676	17	16
	38	28	4730-00-172-1833	8	38
5310-00-081-4219	10	99	5325-00-174-5317	51	1
	33	100	5305-00-175-3230	2	5
5310-00-081-8087	51	3	3120-00-177-3935	52	42
6105-00-081-9090	14	28	5970-00-179-7728	35	5
5310-00-082-1404	3	49	4730-00-186-7800	11	9
	7	63	5305-00-191-3640	35	7
	33	104	6625-00-193-0636	5	4
	34	5	5310-00-193-7577	9	2
	51	4	6250-00-194-4794	50	6
5305-00-088-8923	10	101	4730-00-197-4985	12	13
5340-00-104-7581	3	113	5340-00-200-3038	8	17
	8	6	5310-00-202-0331	52	40
5905-00-104-8336	17	65	5930-00-202-0878	21	40
5905-00-105-7765	6	5	5940-00-204-8966	5	5
	7	35	5310-00-208-5769	8	24
5905-00-106-1273	18	3	5310-00-209-1239	10	61
5905-00-111-4743	18	16	5310-00-209-1366	17	36
5905-00-113-7346	18	13	5305-00-225-7774	22	33
5305-00-121-7889	14	34	5306-00-225-9089	10	100
4310-00-122-0594	14	37		36	46
5340-00-134-3781	3	20	5306-00-225-9093	3	200
5945-00-135-7718	7	61		27	1
	34	3	5305-00-226-7767	10	105
5961-00-138-1052	17	35	5120-00-227-8095	54	24
5905-00-141-0595	18	8	4730-00-231-5602	8	57
6240-00-143-3060	8	50	5935-00-233-1849	33	33
5940-00-143-4780	3	116	5310-00-238-7358	31	6
	26	15	5930-00-241-8922	34	11
	34	19	5950-00-256-4246	17	58
5940-00-143-4794	26	11	5950-00-259-5234	17	81
5310-00-144-8453	50	11	5910-00-261-7546	17	29
	51	11	5910-00-261-7548	17	45
6240-00-152-2996	50	12	5305-00-263-3561	21	1
6240-00-155-8653	51	13	5305-00-263-9164	37	7
5330-00-166-0988	37	4	5305-00-267-8964	3	75
5330-00-166-1036	37	5	5305-00-267-8975	28	58
5330-00-166-1062	29	4		46	10
5330-00-166-1077	23	6	5305-00-269-2803	3	129
5310-00-167-0765	46	25		10	3
5310-00-167-0769	10	86		21	31

## NATIONAL STOCK NUMBER AND PART NUMBER INDEX

STOCK NUMBER	NATIONAL STOCK NUMBER INDEX		STOCK NUMBER	FIG.	ITEM
	FIG.	ITEM			
5305-00-269-2803	36	7	5310-00-543-2410	36	62
5305-00-269-2805	3	140	5310-00-543-2739	17	52
	21	42	5340-00-543-4394	38	5
	28	84	5310-00-543-4652	17	13
5305-00-269-2806	3	169	5310-00-543-5933	17	71
5305-00-269-2807	3	4	5330-00-543-7085	29	5
5305-00-269-2808	3	100	5330-00-558-2310	9	10
	10	85	5310-00-576-5752	4	4
	36	11		7	31
5305-00-269-2809	3	127		8	20
5305-00-269-2811	10	4		21	46
5305-00-269-3213	12	11		34	20
	38	27	3030-00-578-0027	2	20
6240-00-270-4697	7	13	5355-00-579-6390	5	9
5130-00-277-1468	54	3		7	26
4730-00-277-5613	11	2	5355-00-582-3804	34	12
4730-00-278-9093	3	66	5310-00-582-5965	3	12
	10	6		10	56
5920-00-280-8342	6	35		13	6
5365-00-282-5377	37	2		21	35
5310-00-282-7821	33	102		22	19
5920-00-284-6787	7	36		28	46
5340-00-291-3650	16	2		33	14
5120-00-293-0045	54	15		36	40
3120-00-293-9786	22	43		41	12
6210-00-313-9218	7	24		46	11
6685-00-366-5760	33	117		47	8
5360-00-397-4811	14	23		53	27
5905-00-400-4510	34	8	5310-00-584-5272	10	106
5310-00-407-9566	3	199	5310-00-596-7691	35	9
	6	28	5310-00-596-7693	11	34
	10	50		17	27
	36	47	5330-00-599-6454	9	6
6645-00-413-0461	7	6	5305-00-609-9613	14	39
	36	60	5310-00-616-3555	17	76
5310-00-453-4628	7	18	5310-00-619-1148	17	38
5330-00-461-5698	12	6	5310-00-637-9541	3	3
5305-00-472-3881	22	20		10	2
5820-00-474-9554	3	164		12	12
4820-00-482-8142	14	9		21	30
5310-00-483-8792	52	78		28	85
	53	3		36	10
5930-00-519-8144	7	41		36	28
	33	39		38	16
5310-00-522-2390	21	19	5930-00-642-9263	7	17
5340-00-528-5302	10	107		34	1
6210-00-530-3800	7	12	5930-00-655-1517	7	23
5310-00-543-2410	5	18	6240-00-682-3411	5	13
	7	8	5905-00-689-4701	17	49
	27	4	5905-00-689-4716	18	9

## NATIONAL STOCK NUMBER AND PART NUMBER INDEX

STOCK NUMBER	NATIONAL STOCK NUMBER INDEX		STOCK NUMBER	FIG.	ITEM
	FIG.	ITEM			
5310-00-722-5998	17	17	5305-00-889-2997	9	4
6210-00-752-2140	7	38	5305-00-889-2999	7	39
6210-00-752-2141	7	27		27	6
6210-00-752-2148	7	28		36	63
5961-00-752-6178	18	2	5305-00-889-3000	6	38
6210-00-757-9694	50	9		21	21
5999-00-761-4738	19	15		33	41
5305-00-763-7822	23	8	5305-00-889-3001	7	45
5310-00-765-3197	1	6		8	12
	3	41	5305-00-889-3002	34	14
	7	57		46	22
	21	45	5305-00-889-3116	9	1
	28	39	5310-00-902-6676	3	38
	28	40		10	17
	33	27		21	23
	34	16		28	17
	36	72		33	72
	47	18		52	39
5305-00-765-4257	17	10	5310-00-905-5159	17	39
5305-00-781-7245	3	52	5310-00-905-8451	3	42
5905-00-804-1000	17	30	5305-00-912-5113	3	95
5365-00-804-2777	24	2	5930-00-916-3936	7	16
6250-00-804-3449	50	4	5999-00-918-7549	19	14
5365-00-804-9743	22	39	5930-00-923-4176	34	17
5935-00-805-3284	33	37	5961-00-926-0270	17	72
5310-00-809-4058	3	11	5961-00-929-2499	18	12
	10	102	5310-00-929-6417	3	162
	41	13	5310-00-933-8119	16	7
	46	12	5310-00-933-8120	19	5
	47	9	5310-00-934-9739	5	19
	52	79		7	7
	53	1		21	43
5310-00-809-4085	3	86		27	3
5310-00-809-8544	50	13	5310-00-934-9747	6	3
	51	9		7	46
5310-00-809-8546	41	4		8	14
4820-00-810-9655	8	40		33	40
5310-00-811-3494	50	2		47	19
5306-00-816-0796	36	44		48	60
4820-00-817-4688	8	35		53	25
5935-00-818-7448	34	25	5310-00-934-9751	3	175
5310-00-822-8525	28	10		4	3
5305-00-824-2004	52	58		6	18
5310-00-829-9981	6	27		7	32
3010-00-831-4370	33	84		8	19
5935-00-845-4517	26	12		10	42
5930-00-859-3501	33	5		21	44
5310-00-877-5797	38	3		28	97
	41	7		33	63
5310-00-880-5978	17	24		33	75

## NATIONAL STOCK NUMBER AND PART NUMBER INDEX

STOCK NUMBER	NATIONAL STOCK NUMBER INDEX		STOCK NUMBER	FIG.	ITEM
	FIG.	ITEM			
5310-00-934-9751	34	23	5305-00-984-6192	3	165
	36	42	5305-00-984-6193	3	64
	47	27		7	43
5310-00-934-9757	7	3		28	36
	11	35		33	45
	47	16		50	14
	52	14		51	8
5310-00-934-9758	35	10	5305-00-984-6194	3	181
5310-00-934-9759	17	28		33	113
5310-00-934-9760	19	6	5305-00-984-6195	7	40
5310-00-934-9761	17	33		11	33
5310-00-934-9765	17	62	5305-00-984-6197	6	12
5905-00-935-8545	18	5	5305-00-984-6221	53	36
5925-00-937-0552	6	23	5305-00-984-7352	46	6
5940-00-937-5237	53	29	5305-00-984-7363	33	115
5310-00-938-2013	17	14	5305-00-988-3784	3	5
5310-00-950-0039	3	142	5305-00-988-3785	3	14
5310-00-950-1310	5	17	5305-00-989-7434	3	19
6645-00-950-8599	7	4		7	25
5305-00-952-0760	10	55		8	8
5305-00-957-1497	22	14		10	16
5305-00-957-2640	22	30		17	60
5305-00-957-6641	52	23		21	11
5305-00-958-5450	33	112		28	15
5305-00-958-5460	3	46		38	6
5305-00-958-9990	10	51		47	24
5305-00-966-8279	3	189	5305-00-989-7435	3	201
5310-00-983-8483	6	39		10	41
	21	39		21	6
	18	18		33	16
5961-00-984-3156	18	18		33	16
5305-00-984-4979	21	38		52	80
5305-00-984-4983	6	37	6210-00-989-9884	5	14
	7	44	5305-00-993-1848	3	9
5305-00-984-4988	3	51		6	15
	4	7		7	60
	33	25		10	60
	34	22		21	47
	36	67		33	81
	47	29		46	2
	48	44		47	28
	51	7	5305-00-993-1851	4	8
	7	62		7	34
	33	125		8	22
	34	7		28	52
5305-00-984-6189	53	7	5305-00-993-2460	53	5
5305-00-984-6189	7	37	5305-00-993-2461	28	106
5305-00-984-6191	1	4	5305-00-993-2463	36	39
	34	32	5925-00-995-0857	6	26
	36	70	5305-00-995-3437	10	49
	47	1	5305-00-995-3441	8	33



## NATIONAL STOCK NUMBER AND PART NUMBER INDEX

STOCK NUMBER	NATIONAL STOCK NUMBER INDEX		STOCK NUMBER	FIG.	ITEM
	FIG.	ITEM			
5305-00-995-3441	28	79	5855-01-073-0018	8	45
	33	78	5360-01-073-0023	23	3
	41	3	5330-01-073-0027	9	8
5305-00-995-3444	3	35	7520-01-073-0059	3	91
	34	18	6685-01-073-0062	28	24
5305-00-995-6311	8	34		33	23
5305-01-005-6715	35	8	6685-01-073-0063	28	11
4810-01-006-0839	30	18	3120-01-073-0074	22	25
5315-01-010-9697	14	30	5330-01-073-0075	23	7
4730-01-012-7638	27	17	4820-01-073-0090	10	59
4310-01-017-8393	14	25		11	10
4720-01-022-4455	3	203		25	8
5120-01-024-6182	54	13	4310-01-073-0107	13	2
4140-01-030-5441	14	36	5360-01-073-0171	22	36
6350-01-044-2588	7	11	4730-01-073-1367	28	88
5910-01-056-6586	18	6	5930-01-073-1369	36	34
5910-01-057-6558	18	23	5855-01-073-1370	28	136
1430-01-060-0332	3	190	5855-01-073-1371	28	135
5855-01-072-4338	2	7	4730-01-073-1372	28	66
5855-01-072-4346	2	9	4730-01-073-1374	28	74
5995-01-072-4406	2	1	5855-01-073-1376	28	115
5855-01-072-4465	2	10	4730-01-073-1381	41	1
5855-01-072-4467	2	4	4310-01-073-1382	38	61
5855-01-072-8024	2	17		42	16
5855-01-072-8101	2	13		43	8
4820-01-072-8117	11	31	4310-01-073-1383	43	2
4820-01-072-8153	11	19	5855-01-073-1384	14	13
	13	9	5855-01-073-1385	15	4
	37	9	5910-01-073-1411	18	1
5855-01-072-8159	2	12	4140-01-073-1424	33	120
4320-01-072-8167	12	1	5330-01-073-1425	40	2
5855-01-072-9844	2	14	4820-01-073-1426	28	61
5340-01-072-9846	2	16	5305-01-073-1428	38	24
5855-01-072-9848	22	1	6685-01-073-1429	33	28
5855-01-072-9849	23	1	6685-01-073-1430	33	50
5855-01-072-9865	3	6	6685-01-073-1431	33	51
5855-01-072-9866	9	3	6685-01-073-1432	33	52
5855-01-072-9867	9	7	4810-01-073-1434	8	39
5855-01-072-9872	10	8		36	37
5855-01-072-9873	23	4	4820-01-073-1437	42	17
5855-01-072-9874	23	10	5855-01-073-1439	28	118
	23	10	5855-01-073-1440	32	5
5855-01-072-9875	24	1	5855-01-073-1441	32	5
5855-01-072-9876	22	42	5855-01-073-1442	38	2
5855-01-072-9881	22	23	5340-01-073-1447	7	65
5855-01-072-9882	22	18		34	4
4130-01-072-9885	27	17	4820-01-073-1451	28	110
5930-01-072-9972	8	31	5855-01-073-1452	28	128
6110-01-073-0009	7	58	4310-01-073-1454	3	139
5315-01-073-0011	22	40	4310-01-073-1461	38	79

## NATIONAL STOCK NUMBER AND PART NUMBER INDEX

STOCK NUMBER	NATIONAL STOCK NUMBER INDEX		STOCK NUMBER	FIG.	ITEM
	FIG.	ITEM			
5310-01-073-5501	38	43	5855-01-073-9054	22	8
5855-01-073-5502	46	16	5855-01-073-9055	22	6
5360-01-073-5504	43	3	5855-01-073-9058	22	34
5360-01-073-5506	42	4	5360-01-073-9090	22	31
4310-01-073-5509	42	5	5330-01-073-9094	38	50
4310-01-073-5510	42	6	5305-01-073-9100	38	55
5360-01-073-5511	42	7	5305-01-073-9107	38	52
4310-01-073-5512	38	45	4820-01-073-9109	38	83
4310-01-073-5516	38	41	4820-01-073-9110	38	62
4310-01-073-5517	38	42	4310-01-074-4324	38	46
4310-01-073-5518	38	67	4730-01-074-4342	22	7
4310-01-073-5519	38	78	4310-01-074-6686	43	6
3110-01-073-5521	38	89	5120-01-074-9204	54	5
3110-01-073-5522	38	72	5855-01-075-0057	2	18
5915-01-073-5603	50	1	4820-01-075-0059	8	61
5330-01-073-5623	38	40		28	78B
4310-01-073-5641	44	7	5855-01-076-7942	4	10
5310-01-073-5646	38	95	5340-01-076-9867	30	12
5305-01-073-5660	38	37	5360-01-076-9868	30	13
4720-01-073-5663	3	176	5306-01-077-0877	30	9
4730-01-073-5666	38	101	5305-01-077-0978	38	56
4310-01-073-5669	38	92	5365-01-077-0981	3	153
5855-01-073-6096	52	22	5306-01-077-1000	10	43
5950-01-073-6097	17	57	5310-01-077-1016	10	24
4310-01-073-6098	38	80	5330-01-077-3013	14	20
5310-01-073-6100	3	143	5310-01-077-3023	38	57
5855-01-073-6101	3	146	5310-01-077-3665	38	104
5855-01-073-6102	3	188	5330-01-077-3820	30	19
5930-01-073-6118	28	105	5330-01-077-3821	30	23
6105-01-073-6125	36	20	5330-01-077-3822	30	15
5915-01-073-6129	17	61	5330-01-077-3826	14	17
5330-01-073-6141	10	62	5330-01-077-3833	30	22
5961-01-073-6152	17	79	5330-01-077-4679	30	5
5910-01-073-6158	18	7	2990-01-077-4711	8	56
4310-01-073-9034	42	8		21	9
4310-01-073-9035	42	9	5305-01-077-4830	27	16
4310-01-073-9036	38	64	3120-01-077-4859	22	38
5310-01-073-9037	38	53	5365-01-077-4981	23	14
4310-01-073-9039	38	74	5330-01-077-5336	31	7
4310-01-073-9040	38	75		32	4
4310-01-073-9041	38	88	3030-01-077-5991	36	18
5310-01-073-9042	38	76	4320-01-077-5993	12	9
4310-01-073-9043	38	49	5365-01-077-6933	23	17
4310-01-073-9044	38	48	5305-01-077-8638	6	14
4310-01-073-9045	38	60	5330-01-077-9640	30	26
4510-01-073-9049	10	79	4310-01-078-0638	14	21
5855-01-073-9050	21	10	4310-01-078-0639	14	19
5855-01-073-9051	22	28	4720-01-078-0658	10	82
5855-01-073-9052	22	10	4320-01-078-0680	12	4
5855-01-073-9053	22	9	4320-01-078-0706	12	5

## NATIONAL STOCK NUMBER AND PART NUMBER INDEX

STOCK NUMBER	NATIONAL STOCK NUMBER INDEX		STOCK NUMBER	FIG.	ITEM
	FIG.	ITEM			
4730-01-078-1685	2	11	5855-01-116-8854	54	6
5130-01-078-1893	54	1	4730-01-116-8855	10	67
5120-01-078-1896	54	2	4310-01-116-8882	45	6
4310-01-078-2730	14	14	5999-01-116-8918	17	43
4310-01-078-2820	14	38	5330-01-121-0192	30	16
4320-01-078-4264	12	3	4310-01-124-1552	38	79
4310-01-078-4265	14	26	4330-01-124-3960	28	90
4320-01-078-4700	12	7	4820-01-124-5528	42	17
4310-01-078-4701	14	18	4820-01-124-8218	38	83
4310-01-078-4924	14	27	5360-01-126-0621	43	11
5855-01-078-5889	28	120	5305-01-126-0622	3	196
4330-01-078-6388	14	15	5305-01-126-1058	30	10
5940-01-078-7246	3	81	5305-01-126-1059	30	17
4820-01-078-8091	28	102	5305-01-126-1060	38	19
4820-01-078-8994	33	92	5340-01-126-2552	38	18
4820-01-078-9452	14	33	5310-01-126-5095	38	17
4820-01-078-9453	28	77	5935-01-126-5173	20	6
5306-01-078-9688	36	53	5310-01-126-5270	52	64
5305-01-079-5140	5	11	4820-01-127-3928	30	20
5950-01-079-8852	30	11	5855-01-129-1322	2	21
5925-01-080-0741	6	20	5855-01-129-1323	23	12
5930-01-080-1281	33	116	5855-01-129-1324	38	20
5920-01-080-1367	6	34	5855-01-129-1325	2	18
	7	29	4810-01-131-9206	28	112
5925-01-080-1765	6	22	4810-01-131-9207	28	116
5925-01-080-1766	6	21	5855-01-136-9532	23	13
5925-01-080-1767	6	25	5935-01-141-5240	3	82
5945-01-080-2237	7	9		53	8
4310-01-080-6948	14	24	5130-01-141-6398	54	4
5930-01-080-7068	14	1	5930-01-142-2728	5	3
5930-01-081-0863	27	8	5855-01-142-7530	3	15
4820-01-081-9530	25	6	5855-01-143-4489	3	70
5310-01-082-2061	3	90	4820-01-144-9801	3	69
5999-01-082-2111	BULK	3	5340-01-145-0367	10	103
4820-01-083-0196	28	98	4720-01-145-0370	13	3
6680-01-084-1463	38	105	5855-01-145-8972	10	80
5910-01-088-0749	17	53	5855-01-145-8973	28	78
3020-01-091-8235	2	15	5855-01-145-9027	21	17
5935-01-091-9166	2	2	5855-01-147-3370	5	2
5905-01-091-9425	18	4	5940-01-147-9256	36	56
5930-01-092-1413	11	14	6150-01-149-2204	11	5
5910-01-092-1574	35	4	5930-01-150-8614	7	15
3020-01-092-6634	36	19	5930-01-153-1922	3	32
5330-01-092-9947	36	59	5930-01-160-2875	4	1
5925-01-108-8045	6	24	5950-01-175-5096	18	14
5945-01-109-2393	7	59	5950-01-175-8376	18	20
5930-01-109-3162	37	12	5905-01-178-8946	18	21
5930-01-109-7578	5	15	5910-01-192-8810	18	22
6105-01-111-3845	17	40	4120-01-193-6616	27	5
4330-01-115-3380	29	2	5855-01-195-1863	2	19

## NATIONAL STOCK NUMBER AND PART NUMBER INDEX

STOCK NUMBER	NATIONAL STOCK NUMBER INDEX		FIG.	ITEM
	FIG.	ITEM		
5360-01-196-6493	48	79		
4320-01-198-1122	45	2		
3120-01-199-3375	36	21		
5855-01-203-4719	46	4		
5340-01-214-4682	52	43		
5305-01-217-2402	54	10		
5855-01-217-3812	54	8		
5855-01-217-6857	11	32		
5180-01-219-7110	54	28		
5120-01-221-0576	54	29		
7340-17-050-7452	48	27		
9390-17-050-7453	48	11		
9320-17-050-7454	48	10		
5305-17-050-7455	48	37		
5970-17-050-7456	48	39		
5935-17-050-7458	48	67		
5999-17-050-7459	48	68		
5950-17-050-7460	48	63		
5930-17-050-7461	48	47		
6150-17-050-7463	48	71		
5905-17-050-7638	48	73		

## NATIONAL STOCK NUMBER AND PART NUMBER INDEX

FSCM	PART NUMBER	PART NUMBER INDEX	
		STOCK NUMBER	FIG. ITEM
18350	AA-A915-4D2A		29 1
18350	AA-A915-4D3A		29 6
60047	AC-A915E-410	4330-01-115-3380	29 2
01496	AD506132		31 4
01496	AD50616		31 10
			32 1
88044	AN254-10	5305-00-263-3561	21 1
88044	AN316-18R		52 32
88044	AN565D6L3	5305-00-263-9164	37 7
88044	AN6270-4D-0480		10 69
88044	AN737TW22		10 53
88044	AN737TW24		36 51
88044	AN737TW38	4730-00-278-9093	3 66
			10 6
88044	AN815-4		10 70
88044	AN816-4-4		10 68
			13 13
			25 3
88044	AN816-4-4B		8 44
88044	AN816-4-4J		28 80
88044	AN816-6		10 78
			11 3
88044	AN816-6-8		10 93
88044	AN833-4J		8 27
88044	AN911-1		8 36
88044	AN911-2		11 15
			13 10
88044	AN911-2J		28 99
88044	AN911-4	4730-00-186-7800	11 9
88044	AN911-8		11 29
88044	AN912-1		10 72
88044	AN912-7		11 11
88044	AN912-9	4730-00-277-5613	11 2
88044	AN914-2	4730-00-231-5602	8 57
			13 8
88044	AN914-6		11 16
88044	AN914-8		11 30
88044	AN916-2		13 12
88044	AN917-2		8 43
			13 11
			25 5
88044	AN917-2J		28 101
88044	AN918-2J		28 100
88044	AN918-6		11 12
88044	AN924-2	5310-00-282-7821	33 102
88044	AN924-4	5310-00-208-5769	8 24
88044	AN929-4D		28 114
88044	AN960-C10L	5310-00-167-0812	10 33
			21 24
			28 18
			33 68

## NATIONAL STOCK NUMBER AND PART NUMBER INDEX

FSCM	PART NUMBER	PART NUMBER INDEX		FIG.	ITEM
		STOCK NUMBER			
88044	AN960-C10L	5310-00-167-0812		52	41
88044	AN970-3	5310-00-167-0765		46	25
88044	AN970-7	5310-00-167-0769		10	86
24161	A62	3030-00-578-0027		2	20
14127	BG2L-30T			10	66
55719	BH232	5120-00-006-5780		54	32
91929	BZS01			3	40
91929	BZ2RW822T	5930-00-202-0878		21	40
08108	B2A	6240-00-682-3411		5	13
81349	CE11C1R0G	5910-00-067-9095		18	19
56289	CE71C192M	5910-00-261-7546		17	29
81349	CFR02AMF153JM	5910-01-088-0749		17	53
81349	CMR06F272G0DR	5910-01-057-6558		18	23
81349	C0-04HDF(4/1-4/8 R) 1620			2	3
99218	C48H2EC-23			12	10
51034	C77110			14	29
51034	C78797			14	35
51034	C79042	4310-00-122-0594		14	37
51034	C79282	4820-00-482-8142		14	9
06631	C87044	4310-01-017-8393		14	25
06631	C87212	5360-00-397-4811		14	23
51034	C87267	4310-01-078-2820		14	38
06631	C87321	4140-01-030-5441		14	36
51034	C87404			14	8
51034	C87634	4310-01-078-4701		14	18
51034	C87637	5330-01-077-3013		14	20
51034	C87638	5330-01-077-3826		14	17
51034	C87653			14	12
51034	C87662			14	4
51034	C87673			14	16
51034	C87692			14	15A
51034	C87693	4310-01-078-2730		14	14
51034	C87695			14	11
51034	C87698			14	2
51034	C87699			14	3
51034	C87700			14	6
51034	C87705			14	7
51034	C87713	4330-01-078-6388		14	15
51034	C87714	5855-01-073-1384		14	13
51034	C87718	4310-01-078-0639		14	19
51034	C87719	4310-01-078-0638		14	21
51034	C87772			14	22
51034	C87775			14	41
51034	C87833	4310-01-078-4265		14	26
51034	C87871	4310-01-080-6948		14	24
74545	FS2NA	6250-00-194-4794		50	6
81349	F02A250V1A	5920-00-280-8342		6	35
81349	F02A250V5A	5920-00-284-6787		7	36
52907	G-368			17	42
01496	HN5020			31	3

## NATIONAL STOCK NUMBER AND PART NUMBER INDEX

FSCM	PART NUMBER	PART NUMBER INDEX	
		STOCK NUMBER	FIG. ITEM
81349	JAN1N3030B	5961-00-752-6178	18 2
80131	JAN1N647		18 11
81349	JAN2N760A	5961-00-984-3156	18 18,
74193	JA1-A3-A-10-3	5925-00-172-1676	17 16
77342	KUP14A15-120	5945-00-135-7718	34 3
82577	K1091500-1830G68 00		3 157
81349	LC20CN3	6210-00-067-8366	5 12
81349	LC40EN3	6210-00-752-2140	7 38
81349	LC40GN3	6210-00-313-9218	7 24
81349	LC40WT3	6210-00-752-2148	7 28
81349	LC40YN3	6210-00-752-2141	7 27
81349	LH77/2	6210-00-989-9884	5 14
81349	LH98/3	6210-00-530-3800	7 12
17479	L6018C1006	5930-01-080-1281	33 116
27319	L6021A-1005	5930-00-859-3501	33 5
H1576	M 00 12 PL		48 32
H1576	M 00 30		48 42
H1576	M 00 40		48 19
H1576	M 00 50		48 50
H1576	M 00 60		48 16
H1576	M 00 60 DP		48 3
H1576	M 00 80		48 34
04713	MDA990-3	5961-00-138-1052	17 35
81349	MR36W150ACVVVR	6625-00-193-0636	5 4
96906	MS15612-3	6240-00-270-4697	7 13
96906	MS15795-805	5310-00-722-5998	17 17
96906	MS15795-807	5310-00-880-5978	17 24
96906	MS15795-808	5310-00-619-1148	17 38
96906	MS15795-914		53 20
96906	MS16106-1	5930-00-519-8144	7 41
			33 39
96906	MS16562-260	5315-00-079-5826	22 37
96906	MS16562-262		22 16
96906	MS16625-1050	5365-00-804-9743	22 39
96906	MS16625-1275	5365-00-804-2777	24 2
96906	MS16625-5162	5365-01-077-4981	23 14
96906	MS16625-5181	5365-01-077-6933	23 17
96906	MS16631-1168	5365-00-282-5377	37 2
96906	MS16996-14	5305-00-068-5405	22 3
96906	MS16996-16	5305-00-068-5407	22 5
96906	MS16996-24	5305-00-225-7774	22 33
96906	MS16998-80		52 21
96906	MS17325-5	6645-00-413-0461	7 6
96906	MS17829-4C	5310-00-483-8792	52 78
			53 3
96906	MS20073-03-03	5306-00-816-0796	36 44
96906	MS20822-2B		33 56
96906	MS20822-4-4		10 83
96906	MS20822-4-4J		28 94
96906	MS20822-4B		8 55

## NATIONAL STOCK NUMBER AND PART NUMBER INDEX

FSCM	PART NUMBER	PART NUMBER INDEX	
		STOCK NUMBER	FIG. ITEM
96906	MS20822-4B		36 36
			37 10
96906	MS20826-4		10 71
96906	MS20913-1		8 54
			36 38
96906	MS20913-2		11 26
96906	MS20913-2S		12 14
			25 7
96906	MS21044N06	5310-00-081-8087	51 3
96906	MS21044N08	5310-00-811-3494	50 2
96906	MS21044N3	5310-00-877-5797	38 3
			41 7
96906	MS21044N6	5310-00-950-0039	3 142
96906	MS21083-N06	5310-00-905-8451	3 42
96906	MS21083-N3	5310-00-902-6676	3 38
			10 17
			21 23
			28 17
			33 72
			52 39
96906	MS21103-12		8 42
96906	MS21103-16	5340-00-528-5302	10 107
96906	MS21104C4	5340-00-104-7581	3 113
			8 6
			28 104
96906	MS21318-14	5305-00-175-3230	2 5
96906	MS21919DG4		38 4
96906	MS21919DG6	5340-00-543-4394	38 5
96906	MS21919F9	5340-00-200-3038	8 17
96906	MS24393-2		33 101
96906	MS24402-6		10 77
96906	MS24621-42	5305-00-068-0523	35 2
96906	MS24679-203	5310-00-453-4628	7 18
96906	MS24679-65	5310-00-929-6417	3 162
96906	MS25002-5	5930-00-642-9263	7 17
			34 1
96906	MS25036-101		17 74
96906	MS25036-106		17 73
96906	MS25036-108	5940-00-143-4780	3 116
			4 5
			7 33
96906	MS25036-111		17 75
96906	MS25036-112	5940-00-143-4794	26 11
96906	MS25036-153		17 46
96906	MS25036-156		17 64
96906	MS27183-10	5310-00-809-4058	3 11
			10 102
			26 4
			41 13
			46 12
			47 9



## NATIONAL STOCK NUMBER AND PART NUMBER INDEX

FSCM	PART NUMBER	PART NUMBER INDEX		FIG.	ITEM
		STOCK NUMBER			
96906	MS27183-10	5310-00-809-4058		52	79
				53	1
96906	MS27183-12	5310-00-081-4219		10	99
				27	10
				33	100
96906	MS27183-14	5310-00-080-6004		3	2
				10	1
				21	29
				36	8
				38	28
				3	86
96906	MS27183-16	5310-00-809-4085		52	31
96906	MS27183-27			5	17
96906	MS27183-4	5310-00-950-1310		1	6
96906	MS27183-41	5310-00-765-3197		3	41
				7	57
				21	45
				28	39
				28	40
				33	27
				34	16
				36	72
				47	18
				48	65
96906	MS27183-42	5310-00-014-5850		3	7
				7	20
				10	18
				21	2
				27	11
				28	14
				33	17
				47	26
				52	82
				6	39
				21	39
96906	MS27183-5	5310-00-983-8483		3	49
				7	63
96906	MS27183-6	5310-00-082-1404		33	104
				34	5
				51	4
				50	13
				51	9
96906	MS27183-7	5310-00-809-8544		41	4
96906	MS27183-8	5310-00-809-8546		29	5
96906	MS28774-113	5330-00-543-7085		34	25
96906	MS3102R28-11P	5935-00-818-7448		36	66
96906	MS3102R28-11PW			33	33
96906	MS3108B28-11P	5935-00-233-1849		26	12
96906	MS3108R22-22SC	5935-00-845-4517		33	37
96906	MS3108R28-11S	5935-00-805-3284		26	21
96906	MS3108R28-11SW			3	180
96906	MS3367-1-9	5975-00-074-2072			

## NATIONAL STOCK NUMBER AND PART NUMBER INDEX

FSCM	PART NUMBER	PART NUMBER INDEX STOCK NUMBER	FIG.	ITEM
96906	MS3367-1-9		46	20
96906	MS3367-4-9		33	49
			47	17
			47	17
			48	66
96906	MS3420-8		33	119
96906	MS35058-26	5930-00-655-1517	7	23
96906	MS35190-238	5305-00-059-4553	33	2
96906	MS35190-240	5305-00-958-5450	33	112
96906	MS35190-242	5305-00-958-5460	3	46
96906	MS35190-264	5305-00-957-6641	52	23
96906	MS35190-337	5305-01-077-4830	27	16
96906	MS35191-272	5305-00-984-7363	33	115
96906	MS35191-278	5305-00-984-7352	46	6
96906	MS35191-289	5305-00-988-3784	3	5
96906	MS35191-291	5305-00-988-3785	3	14
96906	MS35191-293	5305-00-957-1497	22	14
96906	MS35191-294	5305-00-957-2640	22	30
96906	MS35191-323	5305-00-781-7245	3	52
96906	MS35191-326	5305-00-824-2004	52	58
96906	MS35206-213	5305-00-889-3116	9	1
96906	MS35206-215	5305-00-889-2997	9	4
96906	MS35206-217	5305-00-889-2999	7	39
			27	6
			36	63
96906	MS35206-222	5305-00-984-4979	21	38
96906	MS35206-226	5305-00-984-4983	6	37
			7	44
96906	MS35206-228	5305-00-984-4988	3	51
			4	7
			33	25
			34	22
			36	67
			47	29
			48	44
			51	7
96906	MS35206-230	5305-00-889-3000	6	38
			21	21
			33	41
96906	MS35206-231	5305-00-889-3001	7	45
			8	12
96906	MS35206-232	5305-00-984-4992	7	62
			33	125
			34	7
			53	7
96906	MS35206-234	5305-00-984-6221	53	36
96906	MS35206-241	5305-00-984-6189	7	37
96906	MS35206-242	5305-00-889-3002	34	14
			46	22
96906	MS35206-243	5305-00-984-6191	1	4
			34	32

## NATIONAL STOCK NUMBER AND PART NUMBER INDEX

FSCM	PART NUMBER	PART NUMBER INDEX STOCK NUMBER	FIG.	ITEM
96906	MS35206-243	5305-00-984-6191	36	70
			47	1
96906	MS35206-244	5305-00-984-6192	3	165
96906	MS35206-245	5305-00-984-6193	3	64
			7	43
			28	36
			33	45
			50	14
			51	8
96906	MS35206-246	5305-00-984-6194	3	181
			33	113
96906	MS35206-247	5305-00-984-6195	7	40
			11	33
96906	MS35206-249	5305-00-984-6197	6	12
96906	MS35207-263	5305-00-989-7434	3	19
			7	25
			8	8
			10	16
			17	60
			21	11
			28	15
			36	58
			38	6
			47	24
96906	MS35207-264	5305-00-989-7435	3	201
			10	41
			21	6
			33	16
			52	80
96906	MS35207-265	5305-00-993-1848	3	9
			6	15
			7	60
			10	60
			21	47
			33	81
			46	2
			47	28
96906	MS35207-266	5305-00-995-3444	3	35
			34	18
96906	MS35207-267	5305-00-993-1851	4	8
			7	34
			8	22
			28	52
96906	MS35207-269	5305-00-995-3441	8	33
			28	79
			33	78
			41	3
96906	MS35207-271	5305-00-995-6311	8	34
96906	MS35207-277	5305-00-952-0760	10	55
96906	MS35207-279	5305-00-993-2463	36	39
96906	MS35207-281	5305-00-993-2461	28	106

## NATIONAL STOCK NUMBER AND PART NUMBER INDEX

FSCM	PART NUMBER	PART NUMBER INDEX	
		STOCK NUMBER	FIG. ITEM
96906	MS35207-282	5305-00-993-2460	53 5
96906	MS35207-285	5305-00-088-8923	10 101
96906	MS35207-295	5305-00-958-9990	10 51
96906	MS35207-300	5305-00-995-3437	10 49
96906	MS35333-36	5310-00-193-7577	9 2
96906	MS35333-39	5310-00-576-5752	4 4
			7 31
			8 20
			21 46
			28 28
			34 20
			36 64
96906	MS35333-69	5310-00-543-4652	17 13
96906	MS35333-71	5310-00-616-3555	17 76
96906	MS35333-72	5310-00-543-2739	17 52
96906	MS35333-73	5310-00-543-5933	17 71
96906	MS35335-31	5310-00-596-7693	11 34
96906	MS35335-32	5310-00-596-7691	35 9
96906	MS35335-58	5310-00-209-1366	17 36
96906	MS35335-59	5310-00-596-7693	17 27
96906	MS35335-60	5310-00-209-1239	10 61
96906	MS35335-87	5310-00-905-5159	17 39
96906	MS35338-103		53 19
96906	MS35338-137	5310-00-933-8119	16 7
96906	MS35338-138	5310-00-933-8120	19 5
96906	MS35338-40	5310-00-543-2410	5 18
			7 8
			27 4
			36 62
96906	MS35338-41	5310-00-045-4007	3 50
			4 6
			6 2
			7 47
			8 13
			21 20
			33 26
			34 6
			36 68
			47 20
			48 59
			52 74
			53 13
96906	MS35338-42	5310-00-045-3299	1 5
			3 63
			6 11
			7 2
			28 37
			28 38
			33 44
			34 15
			36 71

## NATIONAL STOCK NUMBER AND PART NUMBER INDEX

FSCM	PART NUMBER	PART NUMBER INDEX		FIG.	ITEM			
		STOCK NUMBER						
96906	MS35338-42	5310-00-045-3299		46	23			
				47	15			
				52	15			
96906	MS35338-43	5310-00-045-3296		3	8			
				6	17			
				7	19			
				8	7			
				10	15			
				21	3			
				22	2			
				28	12			
				33	18			
				36	41			
				46	1			
				47	25			
				52	81			
			96906	MS35338-44	5310-00-582-5965		3	12
							10	56
	13	6						
	21	35						
	22	19						
	26	3						
	28	46						
	33	14						
	36	40						
	41	12						
	46	11						
	47	8						
	53	27						
96906	MS35338-45	5310-00-407-9566					3	199
							6	28
				10	50			
				36	47			
96906	MS35338-46	5310-00-637-9541		3	3			
				10	2			
				12	12			
				21	30			
				28	85			
				36	10			
				36	28			
				38	16			
				52	20			
				10	106			
			96906	MS35338-48	5310-00-584-5272		53	18
			96906	MS35425-28			10	24
96906	MS35426-25	5310-01-077-1016		33	80			
96906	MS35489-31			51	1			
96906	MS35489-4	5325-00-174-5317		35	10			
96906	MS35649-202	5310-00-934-9758		19	6			
96906	MS35649-204	5310-00-934-9760		17	14			
96906	MS35649-224	5310-00-938-2013		6	27			
96906	MS35649-2312	5310-00-829-9981						

## NATIONAL STOCK NUMBER AND PART NUMBER INDEX

FSCM	PART NUMBER	PART NUMBER INDEX		FIG.	ITEM
		STOCK NUMBER			
96906	MS35649-2382	5310-00-056-3395		38	15
96906	MS35649-242	5310-00-934-9739		5	19
				7	7
				21	43
				27	3
96906	MS35649-262	5310-00-934-9747		6	3
				7	46
				8	14
				33	40
				47	19
				48	60
				53	25
96906	MS35649-264	5310-00-934-9761		17	33
96906	MS35649-282	5310-00-934-9757		7	3
				11	35
				47	16
				52	14
96906	MS35649-284	5310-00-934-9759		17	28
96906	MS35650-302	5310-00-934-9751		3	175
				4	3
				6	18
				7	32
				8	19
				10	42
				21	44
				28	97
				33	63
				33	75
				34	23
				36	42
				47	27
96906	MS35650-304	5310-00-934-9765		17	62
96906	MS35650-3252	5310-00-043-0520		3	72
				10	96
				13	7
				28	56
				33	15
				47	7
				53	26
96906	MS35650-3312	5310-00-054-4892		10	47
				27	2
96906	MS35650-3382	5310-00-058-1626		3	119
				21	41
				28	86
				36	17
96906	MS35691-20			53	22
96906	MS35691-4			53	28
96906	MS39255-2A60	3030-01-077-5991		36	18
96906	MS51096-359	5305-00-912-5113		3	95
96906	MS51849-77	5305-01-005-6715		35	8
96906	MS51851-66	5305-00-003-9252		35	11

## NATIONAL STOCK NUMBER AND PART NUMBER INDEX

FSCM	PART NUMBER	PART NUMBER INDEX	
		STOCK NUMBER	FIG. ITEM
96906	MS51851-85	5305-00-191-3640	35 7
96906	MS51957-25	5305-00-054-6649	17 18
96906	MS51957-26	5305-00-054-6650	22 35
96906	MS51957-28	5305-00-054-6652	17 41
96906	MS51957-32	5305-00-054-6656	17 25
96906	MS51957-4	5305-00-054-5638	17 11
96906	MS51957-41	5305-00-054-6666	17 77
96906	MS51957-42	5305-00-054-6667	17 48
96906	MS51957-43	5305-00-054-6668	17 20
96906	MS51957-45	5305-00-054-6670	16 3
96906	MS51957-47	5305-00-054-6672	17 66
96906	MS51957-49	5305-00-054-6674	16 6
96906	MS51958-61	5305-00-059-3657	17 37
96906	MS51958-65	5305-00-059-3661	10 37
			17 59
96906	MS51959-14	5305-00-763-7822	23 8
96906	MS51959-43	5305-00-765-4257	17 10
96906	MS51969-3		53 33
96906	MS9021-009	5330-00-599-6454	9 6
96906	MS9021-013	5330-00-558-2310	9 10
96906	MS90557C44413S	5935-01-091-9166	2 2
96906	MS90558C44413P		53 4
96906	MS90724-7	5310-00-144-8453	50 11
			51 11
96906	MS90725-3	5305-00-068-0500	41 11
96906	MS90725-62	5305-00-269-3213	12 11
			38 27
96906	MS90726-109	5305-00-226-7767	10 105
96906	MS90726-3	5305-00-068-0504	3 17
			21 36
			46 17
96906	MS90726-32		10 98
96906	MS90726-34	5306-00-225-9089	10 100
			36 46
96906	MS90726-38	5306-00-225-9093	3 200
			27 1
96906	MS90726-5		26 5
		5305-00-068-0505	54 9
96906	MS90726-6	5305-00-068-0506	3 155
			28 70
			33 13
96906	MS90726-60	5305-00-269-2803	3 129
			10 3
			21 31
			36 7
96906	MS90726-62	5305-00-269-2805	3 140
			21 42
			28 84
96906	MS90726-63	5305-00-269-2806	3 169
96906	MS90726-64	5305-00-269-2807	3 4
96906	MS90726-65	5305-00-269-2808	3 100

## NATIONAL STOCK NUMBER AND PART NUMBER INDEX

FSCM	PART NUMBER	PART NUMBER INDEX		FIG.	ITEM
		STOCK NUMBER			
96906	MS90726-65	5305-00-269-2808		10	85
				36	11
96906	MS90726-66	5305-00-269-2809		3	127
96906	MS90726-67	5305-00-269-2811		10	4
96906	MS90726-7			46	15
96906	MS90726-9	5305-00-267-8975		28	58
				46	10
96906	MS90727-20	5305-00-267-8964		3	75
96906	MS90727-4	5305-00-068-0512		3	13
				13	4
96906	MS90728-13	5305-00-071-2510		28	109
96906	MS91528-2F2B	5355-00-579-6390		5	9
				7	26
96906	MS91528-2P2B	5355-00-582-3804		34	12
96906	MS9970-332	5330-01-077-5336		31	7
				32	4
51034	M80275C	6105-00-081-9090		14	28
81349	M83248-011			2	8
81349	M83248-1-113	5330-00-166-1062		29	4
81349	M83248-2-011			29	3
81349	M83248/1-013	5330-00-166-0988		37	4
81349	M83248/1-029	5330-00-166-1036		37	5
81349	M83248/2-004	5330-00-166-1077		23	6
81349	M83248/2-904	5330-00-167-5172		23	2
				28	124
81349	M83248/2-908	5330-00-167-5173		28	75
27319	M945A-1017	3010-00-831-4370		33	84
80205	NAS1329S4B140			52	17
80205	NAS1329S5B125			36	49
80205	NAS1330S3B216			52	49
80205	NAS1330S6B211			52	19
80205	NAS1330S6B381	5310-01-126-5270		52	64
80205	NAS1351C4-8	5305-00-472-3881		22	20
80205	NAS1635-04-40	5305-01-079-5140		5	11
80205	NAS1635-4-48			47	10
80205	NAS3103-10-10			10	94
80205	NAS3103-16-14	5306-01-078-9688		36	53
80205	NAS3103-5-14	5306-01-077-1000		10	43
06631	P05460			14	32
59730	RAV2217			34	26
81349	RCR07G224JS	5905-00-105-7765		6	5
				7	35
81349	RCR20G104JS	5905-00-104-8336		17	65
81349	RCR20G153JS	5905-00-106-1273		18	3
81349	RCR20G183JS	5905-00-935-8545		18	5
81349	RCR20G472JS	5905-00-141-0595		18	8
81349	RCR20G820JS	5905-00-111-4743		18	16
81349	RCR32G470JS	5905-00-113-7346		18	13
81349	RCR32G564JS	5905-00-400-4510		34	8
81349	RCR42G331JS	5905-00-689-4716		18	9
59730	RC2217	5940-01-078-7246		3	81



## NATIONAL STOCK NUMBER AND PART NUMBER INDEX

FSCM	PART NUMBER	PART NUMBER INDEX		FIG.	ITEM
		STOCK NUMBER			
19130	RN308	5915-01-073-6129		17	61
81349	RWR74S4991FS	5905-01-178-8946		18	21
14046	RW2-1			26	6
				36	16
81349	RW29V152	5905-00-804-1000		17	30
81349	RW69V4R7	5905-00-080-3218		18	15
03743	RW75-50			28	26
H1576	S 03 12 PK			48	30
H1576	S 03 15 CK			48	48
H1576	S 04 06 CK			48	5
H1576	S 04 10 CK			48	26
H1576	S 04 15 CK			48	20
H1576	S 04 18 CK			48	70
H1576	S 05 10 CK			48	62
H1576	S 05 10 LK			48	55
H1576	S 06 20 CK			48	18
H1576	S 06 30 IB			48	13
H1576	S 08 35 B			48	81
81349	S-280B/G(SHIELDE D)			52	51
80063	SC-B-539435			3	16
80063	SC-B-539498	6210-00-757-9694		50	9
80063	SC-B-539515			10	28
80063	SC-B-539550	5340-00-134-3781		3	20
80063	SC-B-539589			52	75
				53	12
80063	SC-B-539595			10	19
				21	26
				28	20
				33	69
		3120-00-177-3935		52	42
80063	SC-B-539596			10	21
				21	27
				28	21
				33	70
		5310-00-202-0331		52	40
80063	SC-B-539608			53	30
80063	SC-B-539713	5855-01-142-7530		3	15
80063	SC-B-539860-1			53	24
80063	SC-B-539861-1			53	21
80063	SC-B-539861-2			53	23
80063	SC-B-539861GPI			53	17
80063	SC-B-681026			3	36
80063	SC-C-16495	5940-00-937-5237		53	29
80063	SC-C-539421	5855-01-072-9865		3	6
80063	SC-C-539466			50	15
80063	SC-C-539466-1			51	10
80063	SC-C-539495	6240-00-152-2996		50	12
80063	SC-C-681035			50	10
				51	12
80063	SC-C-681100GP3	5820-00-474-9554		3	164

## NATIONAL STOCK NUMBER AND PART NUMBER INDEX

FSCM	PART NUMBER	PART NUMBER INDEX STOCK NUMBER	FIG.	ITEM
80063	SC-C-681179	6240-00-155-8653	51	13
80063	SC-C-681183		50	8
80063	SC-C-681184		50	17
80063	SC-C-681185	6250-00-804-3449	50	4
80063	SC-C-681207		51	6
80063	SM-B-583238-4		17	78
80063	SM-B-583238-6		17	80
H1576	SP 005 06	5305-17-050-7455	48	37
03025	ST11243	4820-00-810-9655	8	40
91816	SV21S-9111	4810-01-131-9206	28	112
91816	SV21S-9112	4810-01-131-9207	28	116
51039	S24080	5305-00-121-7889	14	34
51034	S57160		14	31
51034	S57540		14	40
51034	S59200	5315-01-010-9697	14	30
51034	S60580	5305-00-609-9613	14	39
51034	S61880	5930-01-080-7068	14	1
51034	S64380	4310-01-078-4924	14	27
51034	S75440		14	10
51034	S75580	4820-01-078-9452	14	33
99251	TSS2207		BULK	4
27319	T991A-1244	6685-00-366-5760	33	117
37942	OC-1	5970-00-179-7728	35	5
H1576	00 03 00		48	40
H1576	00 43 00		48	72
51034	000360		14	5
H1576	01 04 00		48	1
H1576	01 24 00		48	23
H1576	01 43 00		48	6
H1576	01 63 00		48	9
H1576	01 63 01	9390-17-050-7453	48	11
H1576	01 81 02		48	28
H1576	01 82 00		48	12
H1576	01 82 01		48	29
H1576	01 83 00		48	8
H1576	02 03 00		48	33
H1576	02 83 00		48	17
H1576	02 83 01		48	75
H1576	02 83 02		48	80
H1576	02 83 03		48	82
H1576	02 83 04		48	43
H1576	02 83 05		48	53
H1576	02 83 06		48	52
H1576	02 83 07		48	54
H1576	02 83 08		48	56
H1576	02 83 12		48	58
H1576	02 83 14		48	77
H1576	03 03 01		48	38
H1576	03 03 02		48	36
H1576	04 02 04		48	24
H1576	04 04 01		48	4

## NATIONAL STOCK NUMBER AND PART NUMBER INDEX

FSCM	PART NUMBER	PART NUMBER INDEX		FIG.	ITEM
		STOCK NUMBER			
H1576	04 80 10			48	21
H1576	04 80 11			48	22
H1576	04 90 00	7340-17-050-7452		48	27
H1576	05 03 00	5950-17-050-7460		48	63
H1576	05 39 01			48	49
H1576	05 39 05			48	69
H1576	05 40 02	6150-17-050-7463		48	71
H1576	05 43 21			48	78
H1576	05 43 22			48	31
H1576	05 44 08	5930-17-050-7461		48	47
H1576	05 45 00			48	45
H1576	05 50 00	5999-17-050-7459		48	68
H1576	05 51 00	5935-17-050-7458		48	67
H1576	05 53 00	5905-17-050-7638		48	73
H1576	05 59 00			48	74
H1576	05 59 04			48	76
H1576	05 80 00			48	46
99251	080119-1			17	69
99251	081018-1			19	2
99251	081222-4			17	6
99251	081224-1			17	5
29251	082014-1			16	4
99251	082491-2	5910-01-073-1411		18	1
59683	082495-1	5905-01-091-9425		18	4
99251	082527-1	5910-00-261-7548		17	45
99251	082537-1			17	44
99251	084015-1	5905-00-689-4701		17	49
99251	084022-1	5950-01-175-8376		18	20
99251	084029-1	5910-01-192-8810		18	22
99251	084033-1	5950-01-175-5096		18	14
99251	084504-1			17	23
99251	084788-11			17	47
99251	084847-1			18	10
99251	084961-1			15	5
				19	10
99251	084962-2			17	70
99251	084964-1	5950-00-259-5234		17	81
99251	084966-2			17	8
99251	084969-1	5950-01-073-6097		17	57
99251	084969-2	5950-00-256-4246		17	58
99251	084972-2	5999-01-116-8918		17	43
99251	084973-2			18	24
99251	084975-1			17	51
99251	085021-1			17	63
99251	085029-2			19	12
99251	085850-1			15	3
99251	085920-1			19	11
99251	087638-2			17	15
99251	087638-3			17	34
99251	088114-2	5855-01-073-1385		15	4
99251	088234-1	5961-01-073-6152		17	79

## NATIONAL STOCK NUMBER AND PART NUMBER INDEX

FSCM	PART NUMBER	PART NUMBER INDEX	
		STOCK NUMBER	FIG. ITEM
09523	1/4X1/4 MROB		11 27
55612	10064	4310-01-073-9045	38 60
55612	10065	4310-01-073-9044	38 48
01496	10073-10A	5855-01-073-1441	32 5
55612	10558/P	4310-01-073-5641	44 7
55612	11331	5310-01-073-9042	38 76
55612	11482		44 4
55612	11483		44 3
55612	11486		44 5
			45 5
55612	11728		38 54
55612	11730		38 38
55612	11738		38 102
55612	12158	5310-01-126-5095	38 17
55612	12460		39 1
01002	128A2244G21		17 56
55612	13130		38 86
55612	13136		38 87
55612	13137		38 106
55612	13140		38 22
55612	13143	4310-01-073-5518	38 67
55612	13144	4310-01-073-5517	38 42
55612	13151		38 93
55612	13182	4310-01-073-5516	38 41
55612	13183		38 39
55612	13184	5330-01-073-5623	38 40
55612	13185	5310-01-073-5501	38 43
55612	13188	4310-01-073-9034	42 8
97403	13211E8301-1	5930-00-923-4176	34 17
97403	13218E8492		21 18
55612	13230		45 3
55612	13237	4310-01-116-8882	45 6
55612	13240		38 47
55612	14101		44 8
			45 7
55612	14296		38 9
55612	14297		38 8
55612	14298		38 13
55612	14299		38 14
55612	15019		38 68
55612	16411	5360-01-073-5506	42 4
55612	16413	4310-01-073-5509	42 5
55612	16677	4310-01-073-9041	38 88
55612	17233		38 98
55612	17413	4820-01-073-9110	38 62
55612	17494	5310-01-073-9037	38 53
55612	17520	4310-01-073-9039	38 74
55612	17817		43 4
55612	17969	4310-01-073-1382	38 61
			42 16
			43 8

## NATIONAL STOCK NUMBER AND PART NUMBER INDEX

FSCM	PART NUMBER	PART NUMBER INDEX	
		STOCK NUMBER	FIG. ITEM
70485	18W403	5340-00-291-3650	16 2
55612	18033	4310-01-073-6098	38 80
55612	18053		38 25
55612	18059		38 70
55612	18060		38 90
55612	18065		38 103
55612	18067	4310-01-073-5669	38 92
55612	18070		38 107
55612	18071/P	4310-01-073-1383	43 2
55612	18155	3110-01-073-5522	38 72
55612	18156/P	3110-01-073-5521	38 89
55612	18157		38 69
55612	18304		38 51
55612	18600		38 31
55612	18654		45 4
55612	18833	5360-01-073-5511	42 7
55612	18888		38 82
55612	18888/P	4310-01-074-6686	43 6
55612	19383	4820-01-073-9109	38 83
55612	19502	4310-01-073-9036	38 64
55612	19531		38 94
55612	19852		44 1
55612	19860		42 12
55612	19862		42 10
55612	19863		42 11
55612	19871		38 77
55612	19949		38 65
58981	2A17017	5970-17-050-7456	48 39
58981	2A17021	9320-17-050-7454	48 10
58981	2A17047	5360-01-196-6493	48 79
80131	2N3658	5961-00-926-0270	17 72
80131	2N4064	5961-00-929-2499	18 12
55612	20225	4310-01-073-9040	38 75
55612	20302	4310-01-073-5510	42 6
55612	20415		38 66
55612	20435		42 15
55612	20437		43 1
55612	20466/45		38 34
55612	20587		43 7
55612	20588/P	5360-01-073-5504	43 3
55612	20618		38 35
91816	2101-0145		30 27
91816	2101-0148-1		30 21
91816	2101-0153TP		30 25
91816	2103-0438TP		30 24
55612	21037		43 5
55612	21089		45 1
55612	21519		38 12
55612	21520		38 30
55612	21523		39 4
55612	21738	4310-01-073-5512	38 45

## NATIONAL STOCK NUMBER AND PART NUMBER INDEX

FSCM	PART NUMBER	PART NUMBER INDEX	
		STOCK NUMBER	FIG. ITEM
55612	21741	4310-01-073-5519	38 78
55612	21907	5310-01-073-5646	38 95
91816	2199-1200TP		30 1
55612	22017/10		38 32
55612	22017/48		40 5
55612	22017/6		40 5
91816	2203-0629	4820-01-127-3928	30 20
55612	22078	4310-01-074-4324	38 46
55612	22079		38 36
91816	2208-0103	5360-01-076-9868	30 13
55612	22080		38 44
91816	2209-0069	5340-01-076-9867	30 12
55612	22155	4730-01-073-5666	38 101
55612	22178		40 3
55612	22179		40 1
55612	22180		40 6
55612	22181	5330-01-073-1425	40 2
55612	22189		39 3
91816	2221-0308		30 8
91816	2221-0371		30 3
91816	2223-0213	5306-01-077-0877	30 9
55612	22232/56		38 21
55612	22240	4820-01-073-1437	42 17
55612	22296		38 10
55612	22297	5340-01-126-2552	38 18
55612	22298	5855-01-129-1324	38 20
91816	2237-0155		30 6
91816	2243-0797		30 4
56289	225P22492XD3	5910-01-056-6586	18 6
91816	2260-0038		30 7
91816	2260-0338	5950-01-079-8852	30 11
91816	2269-0015		30 14
55612	22711		38 84
55612	22712		38 81
55612	22932	4310-01-073-9035	42 9
91816	2301-0113		30 2
91816	2306-0056	4810-01-006-0839	30 18
55612	2310		38 59
55612	23181	4820-01-124-8218	38 83
91816	2332-0027	5305-01-126-1059	30 17
91816	2332-0102	5305-01-126-1058	30 10
55612	23450		38 91
55612	23496		43 13
55612	23497		43 10
55612	23498	5360-01-126-0621	43 11
55612	23531		43 9
55612	23553		42 15
55612	2358		38 29
55612	2358-22		41 8
55612	2358-3		41 5
55612	2358-5	4730-01-073-1381	41 1

## NATIONAL STOCK NUMBER AND PART NUMBER INDEX

FSCM	PART NUMBER	PART NUMBER INDEX STOCK NUMBER	FIG.	ITEM
55612	2359		38	33
55612	23700	4820-01-124-5528	42	17
55612	23701		38	103
55612	23898		42	13
55612	23899		42	14
55612	23985		43	12
55612	24084		38	84
55612	24085		38	81
55612	24086		38	32
55612	24364	5310-01-077-3665	38	104
55612	26797		42	3
55612	2709L		41	2
55612	2812-2		38	1
55612	2812-6	5855-01-073-1442	38	2
55612	2845-1		41	10
55612	2845-4		40	4
55612	2846-19		41	9
55612	2846-2		38	26
55612	2846-3		42	1
55612	2847-1		41	6
99251	3304977-1	5915-01-073-5603	50	1
99251	3300749-7101		54	27
99251	3300756-7101	5120-01-221-0576	54	29
99251	3300790-7102		54	12
99251	3300876-7102		54	31
99251	3300992-7102		54	11
99251	3301024-7102		54	19
99251	3301025-7102		54	18
99251	3301026-7102		54	17
99251	3301029-7102		54	20
99251	3301038-7102		54	25
99251	3301039-7102		54	30
99251	3301068-7102		54	16
99251	3301072-7102	5180-01-219-7110	54	28
99251	3301073-7102		54	14
99251	3301078-7102	5120-01-024-6182	54	13
99251	3301079-7102	5120-00-293-0045	54	15
99251	3301086-7102		54	26
99251	3301087-7102		54	23
99251	3302937-1		47	3
99251	3302956-3		7	66
99251	3302956-5		7	14
99251	3302957-1		7	48
99251	3302957-3		7	21
99251	3302957-5		7	5
99251	3302957-6		7	56
99251	3302964-1	4810-01-073-1434	8	39
			36	37
99251	3302985-1		28	62
99251	3302985-20		28	73
			33	95

## NATIONAL STOCK NUMBER AND PART NUMBER INDEX

FSCM	PART NUMBER	PART NUMBER INDEX	
		STOCK NUMBER	FIG. ITEM
99251	3302985-38		33 91
99251	3302985-39		33 97
99251	3303008-1		33 105
99251	3303011-1		8 15
99251	3303024-28		17 12
99251	3303069-1	3020-01-092-6634	36 19
99251	3303069-2	3020-01-091-8235	2 15
99251	3303069-3	3120-01-199-3375	36 21
99251	3303098-1	5855-01-072-8159	2 12
99251	3303130-1		36 13
99251	3303145-1	5855-01-072-9876	22 42
99251	3303146-1	3120-01-073-0074	22 25
99251	3303147-1	3120-00-293-9786	22 43
99251	3303147-2	3120-01-077-4859	22 38
99251	3303153-1		36 12
99251	3303237-1	5855-01-072-9867	9 7
99251	3303239-1		9 5
99251	3303251-10		33 53
99251	3303251-11		33 54
99251	3303251-12		33 55
99251	3303251-13		36 1
99251	3303251-14		36 3
99251	3303251-15		36 2
99251	3303251-7		33 48
99251	3303251-8		33 47
99251	3303251-9		33 46
99251	3303319-1		8 23
99251	3303485-1		46 3
99251	3303508-1	7520-01-073-0059	3 91
99251	3303526-2	5995-01-072-4406	2 1
99251	3303603-1	5855-01-073-6102	3 188
99251	3303651-1		3 179
99251	3303665-1		46 4
99251	3303665-2	5855-01-203-4719	46 4
99251	3303666-1		47 6
99251	3303667-1		47 5
99251	3303669-1		3 144
99251	3303670-1		36 23
99251	3303671-1		3 141
99251	3303674-1	5365-01-077-0981	3 153
99251	3303676-1		3 149
99251	3303677-1		3 151
99251	3303678-1	5310-01-073-6100	3 143
99251	3303765-2-2		28 95
99251	3303765-2-48		8 51
99251	3303765-4-24		8 18
99251	3303803-1	5315-01-073-0011	22 40
99251	3303804-1		24 4
99251	3303806-2	5855-01-073-9058	22 34
99251	3303810-1	5360-01-073-0171	22 36
99251	3303811-1		23 9



## NATIONAL STOCK NUMBER AND PART NUMBER INDEX

FSCM	PART NUMBER	PART NUMBER INDEX	
		STOCK NUMBER	FIG. ITEM
99251	3303814-1		22 41
99251	3303815-1		24 3
99251	3303816-1		24 5
99251	3303818-1		22 24
99251	3303819-1		22 22
99251	3303820-1		22 13
99251	3303821-1		23 16
99251	3303823-1	5855-01-072-9874	23 10
99251	3303824-1		22 32
99251	3303825-1		22 21
99251	3303826-1		22 17
99251	3303826-2		22 26
99251	3303827-1	5855-01-072-9881	22 23
99251	3303827-2	5855-01-072-9882	22 18
99251	3303828-1		22 12
99251	3303829-1		22 27
99251	3303830-1		22 11
99251	3303833-1		22 4
99251	3303834-1	5855-01-073-9052	22 10
99251	3303834-2	5855-01-073-9053	22 9
99251	3303834-3	5855-01-073-9054	22 8
99251	3303836-1	5360-01-073-9090	22 31
99251	3303837-1	5330-01-073-0075	23 7
99251	3303839-1		21 28
99251	3303932-1		22 29
99251	3303958-1	5855-01-072-9873	23 4
99251	3303983-1	5855-01-073-6101	3 146
99251	3303990-1		3 150
99251	3303994-1-5		10 52
99251	3303994-2-120		27 13
99251	3303994-2-30		36 50
99251	3303994-2-72	4720-01-022-4455	3 203
99251	3303994-3		8 3
99251	3304008-1		10 12
99251	3304010-1	5855-01-073-9051	22 28
99251	3304013-1	5855-01-072-9875	24 1
99251	3304023-1	4820-01-073-0090	10 59
			11 10
			25 8
99251	3304023-2	4820-01-072-8153	11 19
			13 9
			37 9
99251	3304028-1	5855-01-072-9872	10 8
99251	3304031-1		10 23
99251	3304032-1		10 87
99251	3304034-1		10 91
99251	3304035-1		10 89
99251	3304036-1		10 90
99251	3304037-1		10 88
99251	3304038-1		10 31
99251	3304038-2		10 25

## NATIONAL STOCK NUMBER AND PART NUMBER INDEX

FSCM	PART NUMBER	PART NUMBER INDEX STOCK NUMBER	FIG.	ITEM
99251	3304039-1		10	34
99251	3304040-1		52	6
99251	3304041-1	5340-01-145-0367	10	103
99251	3304042-1	6685-00-063-9708	8	41
			11	1
			13	1
			25	4
99251	3304043-1	4820-01-072-8117	11	31
99251	3304044-1		11	28
99251	3304044-2		11	23
99251	3304045-1		11	21
99251	3304047-1		11	20
99251	3304049-1	5930-01-092-1413	11	14
99251	3304050-1		11	7
99251	3304052-1		3	71
99251	3304053-1		3	68
99251	3304054-1	5855-01-143-4489	3	70
99251	3304055-1		10	38
99251	3304067-1		10	97
99251	3304068-1		36	6
99251	3304072-1		17	3
99251	3304073-1		17	7
99251	3304074-1		17	1
99251	3304078-1		52	36
99251	3304079-1		19	4
99251	3304099-1		53	14
99251	3304100-1		3	53
99251	3304100-2		3	54
99251	3304101-1		3	62
99251	3304102-1		4	9
99251	3304104-1		3	74
99251	3304105-1		3	73
99251	3304122-1		11	8
99251	3304161-1		3	30
99251	3304163-1	5855-01-217-6857	11	32
99251	3304164-1	4320-01-072-8167	12	1
99251	3304165-1	4730-00-197-4985	12	13
99251	3304166-1		12	2
99251	3304167-1	4320-01-078-4264	12	3
99251	3304168-1	4320-01-078-0680	12	4
99251	3304169-1	4320-01-078-0706	12	5
99251	3304170-1	4320-01-078-4700	12	7
99251	3304171-1	5330-00-461-5698	12	6
99251	3304172-1		12	8
99251	3304173-1	4320-01-077-5993	12	9
99251	3304191-1		5	16
99251	3304192-1	5855-01-147-3370	5	2
99251	3304194-1		53	37
99251	3304198-1		52	16
99251	3304199-1		53	11
99251	3304200-1		53	16

## NATIONAL STOCK NUMBER AND PART NUMBER INDEX

FSCM	PART NUMBER	PART NUMBER INDEX STOCK NUMBER	FIG.	ITEM
99251	3304210-1		20	1
99251	3304211-1		20	7
99251	3304211-10		3	78
99251	3304211-11		3	108
99251	3304211-12		3	109
99251	3304211-13		3	110
99251	3304211-14		3	88
99251	3304211-3		3	171
99251	3304211-4		3	178
99251	3304211-5		49	5
99251	3304211-6		3	43
99251	3304211-7		3	159
99251	3304211-8		3	77
99251	3304211-9		3	83
99251	3304212-1		10	57
99251	3304293-1		10	39
99251	3304295-1		19	1
99251	3304296-1		22	15
99251	3304300-1	4820-01-144-9801	3	69
99251	3304301-1		3	87
99251	3304302-1		10	76
99251	3304302-2		10	95
99251	3304303-1		15	2
99251	3304304-1		10	92
99251	3304305-1		11	24
99251	3304305-2		11	25
99251	3304316-1		11	18
99251	3304316-2		3	67
			10	7
			11	22
99251	3304316-3		10	75
			25	1
99251	3304317-1	4720-01-078-0658	10	82
99251	3304327-1	5855-01-145-8972	10	80
99251	3304328-1		10	46
99251	3304334-1	4440-00-051-3165	10	73
99251	3304341-1	6105-01-073-6125	36	20
99251	3304345-1		10	74
99251	3304346-1	5330-01-073-6141	10	62
99251	3304347-1		BULK	2
99251	3304348-1		3	61
99251	3304361-1		6	13
99251	3304362-1		47	11
99251	3304363-1		47	12
99251	3304365-1	5855-01-073-9055	22	6
99251	3304366-1	4730-01-074-4342	22	7
99251	3304367-1	5855-01-072-4465	2	10
99251	3304369-1		53	35
99251	3304386-2	2990-01-077-4711	8	56
			21	9
99251	3304389-1		8	25

## NATIONAL STOCK NUMBER AND PART NUMBER INDEX

FSCM	PART NUMBER	PART NUMBER INDEX	
		STOCK NUMBER	FIG. ITEM
99251	3304389-1		21 14
99251	3304392-1	4730-01-078-1685	2 11
99251	3304397-1		25 2
99251	3304398-1		3 163
99251	3304399-1		46 5
99251	3304401-1		46 9
99251	3304402-1		46 21
99251	3304403-1		46 19
99251	3304404-1		46 24
99251	3304405-1		46 18
99251	3304406-1	5855-01-073-5502	46 16
99251	3304410-1		46 14
99251	3304411-1	5920-01-080-1367	6 34
			7 29
99251	3304415-1	5925-01-080-1767	6 25
99251	3304415-2	5925-01-108-8045	6 24
99251	3304416-1	5925-00-937-0552	6 23
99251	3304436-1	5925-01-080-1765	6 22
99251	3304436-2	5925-01-080-0741	6 20
99252	3304437-1		6 10
99251	3304438-1		6 9
99251	3304465-1		6 29
99251	3304467-1		3 31
99251	3304468-1		6 19
99251	3304471-1		6 4
			7 53
			28 32
			28 33
			34 27
		5940-01-147-9256	36 56
99251	3304473-1		6 1
			7 51
			28 31
			34 28
			36 55
99251	3304474-1		6 16
99251	3304475-1	5925-00-995-0857	6 26
99251	3304476-1	5305-01-077-8638	6 14
99251	3304478-1		5 1
99251	3304478-2		5 6
99251	3304478-3		5 7
99251	3304480-1	5855-01-073-6096	52 22
99251	3304481-1		52 26
99251	3304489-1		52 85
99251	3304489-2		52 87
99251	3304490-1		21 34
99251	3304491-1		21 22
99251	3304492-1		21 32
99251	3304496-1	5855-01-073-9050	21 10
99251	3304499-1		21 7
99251	3304501-1		21 8

## NATIONAL STOCK NUMBER AND PART NUMBER INDEX

FSCM	PART NUMBER	PART NUMBER INDEX		FIG.	ITEM
		STOCK NUMBER			
99251	3304502-1	4820-01-081-9530		25	6
99251	3304504-1			3	125
				8	11
				21	15
		5855-01-073-1370		28	136
				33	94
				36	29
99251	3304505-1			21	13
		5855-01-073-1376		28	115
99251	3304506-1			3	126
				8	10
				21	12
		5855-01-073-1371		28	135
				33	93
99251	3304507-1			21	4
99251	3304508-1			52	12
99251	3304515-1			3	118
99251	3304518-1			10	27
99251	3304520-1			28	1
99251	3304522-1			28	16
99251	3304523-1			28	23
99251	3304524-1			28	13
99251	3304525-1			28	137
99251	3304526-1			28	121
99251	3304527-1			28	67
99251	3304536-1			28	126
99251	3304537-1			28	108
99251	3304538-1			28	113
99251	3304539-1			28	111
99251	3304541-1			28	133
99251	3304543-1			28	131
99251	3304544-1			28	107
99251	3304546-1			3	132
99251	3304547-1			21	16
99251	3304548-1			13	5
99251	3304549-1			52	56
99251	3304550-1			52	57
99251	3304550-2			52	59
99251	3304551-1			27	15
99251	3304557-1			52	55
99251	3304557-2			52	62
99251	3304557-3			52	60
99251	3304558-1			10	13
99251	3304559-1			10	14
99251	3304562-1			33	19
99251	3304562-10			10	10
99251	3304562-11			10	11
99251	3304562-12			10	35
99251	3304562-13			10	32
99251	3304562-14			10	30
99251	3304562-15			10	26

## NATIONAL STOCK NUMBER AND PART NUMBER INDEX

FSCM	PART NUMBER	PART NUMBER INDEX	
		STOCK NUMBER	FIG. ITEM
99251	3304562-16		10 63
99251	3304562-17		10 65
99251	3304562-2		33 76
99251	3304562-3		33 62
99251	3304562-4		33 90
99251	3304562-5		33 67
99251	3304562-6		33 89
99251	3304562-7		33 110
99251	3304562-8		33 106
99251	3304562-9		10 9
99251	3304563-1		27 12
99251	3304564-1		10 40
			21 5
99251	3304566-1		10 48
99251	3304567-1		16 5
99251	3304568-1		15 1
99251	3304568-2		16 1
99251	3304569-2		28 132
99251	3304570-1		28 72
			33 96
99251	3304571-1		8 32
			28 63
99251	3304572-1	5930-01-073-6118	28 105
99251	3304575-1	4820-01-073-1426	28 61
99251	3304575-2	4820-01-078-8994	33 92
99251	3304576-1	4820-01-078-9453	28 77
99251	3304577-1	4820-01-078-8091	28 102
99251	3304578-1	4820-01-075-0059	8 61
			28 78B
99251	3304579-1		3 56
			20 4
			52 27
99251	3304579-2		49 12
99251	3304580-1		20 14
99251	3304581-1		3 44
			20 9
99251	3304581-2		3 177
			49 9
99251	3304582-1	5935-01-126-5173	20 6
99251	3304583-1		20 10
99251	3304583-2		20 5
99251	3304583-3		20 8
99251	3304584-1	4820-01-073-1451	28 110
99251	3304585-1		28 8
99251	3304585-2		33 7
99251	3304586-1	5310-00-822-8525	28 10
			33 8
99251	3304587-1		28 117
99251	3304588-1	4730-01-073-1372	28 66
99251	3304589-1		28 3
99251	3304589-2		28 2

## NATIONAL STOCK NUMBER AND PART NUMBER INDEX

FSCM	PART NUMBER	PART NUMBER INDEX		FIG.	ITEM
		STOCK NUMBER			
99251	3304590-1	5855-01-078-5889		28	120
99251	3304590-2	5855-01-073-1439		28	118
99251	3304591-1			28	65
99251	3304594-1			28	68
99251	3304595-1			28	87
96195	3304596-1			28	76
99251	3304596-2			28	69
99251	3304596-3			28	125
99251	3304598-1			8	58
				28	81
99251	3304599-1	6685-01-073-0063		28	11
99251	3304605-1	5855-01-072-4338		2	7
99251	3304608-1			10	104
99251	3304610-1			28	59
99251	3304611-1			28	96
99251	3304612-1			10	64
99251	3304613-1			21	37
99251	3304614-1			8	60
				28	78A
99251	3304614-2			8	60
				28	78A
99251	3304615-1			8	59
		5855-01-145-8973		28	78
99251	3304622-1			53	34
99251	3304623-1			3	128
99251	3304625-1			36	30
99251	3304627-1			36	31
99251	3304628-1			3	167
99251	3304629-1			8	62
99251	3304630-1			8	9
99251	3304631-1			8	46
99251	3304632-1			8	26
99251	3304633-1	6110-01-073-0009		7	58
99251	3304635-1	4130-01-072-9885		27	17
99251	3304637-1			8	1
99251	3304638-1			8	29
99251	3304640-1			3	98
99251	3304642-1			8	49
99251	3304643-1			7	1
				8	2
99251	3304644-1			8	16
99251	3304645-1	5130-00-277-1468		54	3
99251	3304646-1	5855-01-073-0018		8	45
99251	3304647-1			9	9
99251	3304648-1	5130-01-078-1893		54	1
99251	3304649-1	4820-00-817-4688		8	35
99251	3304652-1			8	48
99251	3304653-1			28	4
				33	10
99251	3304654-1			3	160
				49	6

## NATIONAL STOCK NUMBER AND PART NUMBER INDEX

FSCM	PART NUMBER	PART NUMBER INDEX	
		STOCK NUMBER	FIG. ITEM
99251	3304658-1		8 37
99251	3304659-1	4730-00-172-1833	8 38
99251	3304660-1		8 30
99251	3304661-1		8 5
99251	3304661-2		8 47
99251	3304662-1		3 99
99251	3304671-1		3 121
99251	3304672-1		52 61
99251	3304673-1	4730-01-073-1374	28 74
99251	3304674-1		36 5
99251	3304676-1		33 88
99251	3304676-2		33 83
99251	3304680-1		3 123
99251	3304683-1		33 65
99251	3304684-1		33 61
99251	3304685-1	5930-01-142-2728	5 3
99251	3304687-1	5930-01-153-1922	3 32
99251	3304687-2	5930-01-160-2875	4 1
99251	3304691-1		5 10
99251	3304696-1		3 96
99251	3304698-1		7 49
99251	3304700-1	6645-00-413-0461	36 60
99251	3304701-1	6350-01-044-2588	7 11
99251	3304703-1	5930-01-150-8614	7 15
99251	3304703-2	5930-00-916-3936	7 16
99251	3304704-1	5945-01-109-2393	7 59
99251	3304705-1	5945-01-080-2237	7 9
99251	3304706-1	5945-00-135-7718	7 61
99251	3304707-2		7 64
			34 2
99251	3304709-1		7 50
			28 29
			28 30
			34 29
			36 54
99251	3304710-2		7 54
			28 42
			34 33
			36 57
99251	3304712-1		8 4
			11 4
			33 118
99251	3304715-1		3 10
99251	3304718-1	5855-01-072-4346	2 9
99251	3304720-1	5855-01-195-1863	2 19
99251	3304722-1		3 33
			20 3
			49 10
99251	3304726-1		33 85
99251	3304729-2		3 168
99251	3304729-3		52 3



## NATIONAL STOCK NUMBER AND PART NUMBER INDEX

FSCM	PART NUMBER	PART NUMBER INDEX	
		STOCK NUMBER	FIG. ITEM
99251	3304729-4		52 53
99251	3304729-5		3 104
99251	3304729-6		3 106
99251	3304729-7		3 107
99251	3304730-1	5120-01-078-1896	54 2
99251	3304734-1		37 11
99251	3304735-1		37 6
99251	3304737-1		49 3
99251	3304738-1		49 4
99251	3304739-1		36 4
99251	3304740-1		36 52
99251	3304742-1		28 129
99251	3304750-1		28 119
99251	3304751-1	5310-00-522-2390	21 19
99251	3304752-1	4310-01-073-0107	13 2
99251	3304755-1		10 84
99251	3304758-1		3 156
99251	3304759-1		3 154
99251	3304760-1	4510-01-073-9049	10 79
99251	3304762-1		3 105
			52 2
99251	3304763-1		33 123
99251	3304764-1		3 170
99251	3304764-2		3 102
99251	3304765-1	6685-01-073-1432	33 52
99251	3304765-2	6685-01-073-1431	33 51
99251	3304765-3	6685-01-073-1430	33 50
99251	3304768-1	6685-01-073-0062	28 24
			33 23
99251	3304769-1		3 85
99251	3304769-2		49 16
99251	3304770-1		3 112
			52 28
99251	3304772-1	5855-01-073-1452	28 128
99251	3304773-1		33 77
99251	3304774-1		33 20
99251	3304775-1		33 4
99251	3304776-1		33 22
99251	3304777-1		33 109
99251	3304778-1		52 7
99251	3304779-1		3 26
			26 30
99251	3304779-2		3 114
99251	3304779-4		3 25
99251	3304780-1		28 134
99251	3304781-1		28 103
99251	3304783-1		3 124
99251	3304784-1	5925-01-080-1766	6 21
99251	3304785-1		3 174
99251	3304789-1		3 55
99251	3304790-1		28 127

## NATIONAL STOCK NUMBER AND PART NUMBER INDEX

FSCM	PART NUMBER	PART NUMBER INDEX		FIG.	ITEM
		STOCK NUMBER			
99251	3304791-1	6685-01-073-1429		33	28
99251	3304792-1	5940-00-080-2180		3	115
				33	38
99251	3304792-11			3	39
99251	3304792-12			20	2
				49	1
				53	9
99251	3304792-2			7	30
		5940-00-080-2190		26	26
				33	124
				34	9
				47	13
99251	3304792-3			33	122
				34	10
				34	21
				49	2
99251	3304792-4			4	2
99251	3304792-6			7	22
				50	7
99251	3304792-9	5940-00-080-2180		5	8
99251	3304793-1	5930-01-109-3162		37	12
99251	3304796-1			52	77
99251	3304799-1			52	72
99251	3304800-1			52	69
99251	3304801-1			52	70
99251	3304803-1			28	60
99251	3304807-1			17	2
				27	18
				52	71
				53	10
99251	3304807-2			52	44
99251	3304807-3			52	46
99251	3304807-4			52	35
99251	3304807-5			52	25
99251	3304807-8			52	45
99251	3304808-1			52	76
99251	3304808-2			52	37
99251	3304808-3			52	63
99251	3304808-4			52	47
99251	3304808-5			52	86
99251	3304809-1			3	133
				28	122
99251	3304810-1			52	73
				53	2
99251	3304812-1	4730-01-073-1367		28	88
99251	3304814-1			3	103
99251	3304815-1			3	97
99251	3304816-1			3	117
99251	3304817-1			3	131
99251	3304818-1			3	135
99251	3304819-1			53	6

## NATIONAL STOCK NUMBER AND PART NUMBER INDEX

FSCM	PART NUMBER	PART NUMBER INDEX	
		STOCK NUMBER	FIG. ITEM
99251	3304820-1	5935-01-141-5240	3 82 49 17 53 8
99251	3304822-1		6 6 7 52 28 41 34 30 36 73
99251	3304823-1		6 7
99251	3304823-2		28 34
99251	3304823-3		36 69
99251	3304823-4		7 55
99251	3304823-5		34 31
99251	3304823-6		28 35
99251	3304824-1		52 24
99251	3304827-1		23 15
99251	3304828-1	5360-01-073-0023	23 3
99251	3304829-1		36 9
99251	3304831-1		52 33
99251	3304832-1		52 34
99251	3304833-1		52 1
99251	3304834-1		26 2
99251	3304835-1		26 1
99251	3304836-1		3 24
99251	3304837-1		52 4
99251	3304838-1		52 5
99251	3304839-1		3 76
99251	3304841-1		53 39
99251	3304842-1		53 15
99251	3304843-1		53 32
99251	3304844-1		53 31
99251	3304845-1		53 38
99251	3304846-1		46 7
99251	3304847-1		34 13
99251	3304847-3		34 24
99251	3304848-1		46 8
99251	3304849-1		36 61
99251	3304850-1		46 13
99251	3304851-1		3 1
99251	3304852-1		3 22
99251	3304853-1		3 23
99251	3304854-1		3 21
99251	3304855-1	6240-00-143-3060	8 50
99251	3304856-1		26 13
99251	3304856-2		26 20 33 36
99251	3304857-10		26 25
99251	3304857-11		26 27
99251	3304857-12		28 54
99251	3304857-13		28 53
99251	3304857-14		28 50

## NATIONAL STOCK NUMBER AND PART NUMBER INDEX

FSCM	PART NUMBER	PART NUMBER INDEX	
		STOCK NUMBER	FIG. ITEM
99251	3304857-15		28 49
99251	3304857-16		28 47
99251	3304857-2		36 27
99251	3304857-3		36 26
99251	3304857-4		36 22
99251	3304857-5		19 8
99251	3304857-52		33 35
99251	3304857-53		26 18
99251	3304857-54		26 23
99251	3304857-6		20 12
99251	3304857-7		26 9
99251	3304857-77		3 60
99251	3304857-8		26 8
99251	3304857-9		26 16
99251	3304859-1		33 30
99251	3304859-2		33 30
99251	3304860-1	5930-01-081-0863	27 8
99251	3304861-1		27 9
99251	3304862-1		33 73
99251	3304863-1		26 14
99251	3304863-2		26 19
			33 34
99251	3304864-1		1 2
99251	3304865-1		3 136
99251	3304866-1		33 98
99251	3304867-1		33 24
99251	3304868-1		37 3
99251	3304869-1	5340-01-073-1447	7 65
			34 4
99251	3304870-1		33 59
99251	3304871-1		33 79
99251	3304872-1		33 60
99251	3304877-1		33 108
99251	3304878-1		3 79
99251	3304880-1		33 58
99251	3304881-1		3 161
99251	3304881-2		33 12
99251	3304882-1		3 152
99251	3304884-1		3 158
99251	3304886-1		3 80
99251	3304887-1		33 6
99251	3304888-1		3 89
			28 5
			33 9
99251	3304889-1	5340-01-072-9846	2 16
99251	3304890-1		28 57
99251	3304892-2	5855-01-072-9848	22 1
99251	3304894-1	5855-01-072-9849	23 1
99251	3304898-1		22 44
99251	3304899-1	5855-01-145-9027	21 17
			33 32

## NATIONAL STOCK NUMBER AND PART NUMBER INDEX

FSCM	PART NUMBER	PART NUMBER INDEX STOCK NUMBER	FIG.	ITEM
99251	3304900-1	4310-01-073-1454	3	139
99251	3304902-1		52	18
99251	3304912-1	5855-01-072-8101	2	13
99251	3304913-1		3	37
99251	3304914-1		3	47
99251	3304915-1		5	22
			6	30
			17	4
99251	3304915-2		3	29
			6	8
			26	29
99251	3304916-1		3	93
			5	20
			6	32
			19	3
99251	3304916-2		3	27
			6	33
			26	28
99251	3304918-1		3	34
99251	3304919-1		3	48
99251	3304920-1		3	45
99251	3304921-1	5305-00-966-8279	3	189
99251	3304922-1		3	111
99251	3304923-1	5310-01-082-2061	3	90
99251	3304924-1		3	94
99251	3304925-1		3	92
99251	3304926-1		52	88
99251	3304927-1		52	83
99251	3304928-1		3	134
99251	3304932-1		3	101
99251	3304933-1		33	99
			36	33
99251	3304937-1	5930-01-073-1369	36	34
99251	3304938-1		19	7
			26	22
			28	45
			36	25
			37	1
99251	3304938-2		26	17
99251	3304939-1		19	9
			20	11
			26	10
			28	55
			36	24
99251	3304939-3		3	59
99251	3304940-1		26	7
99251	3304940-1		28	25
			36	15
99251	3304944-1		37	8
99251	3304946-1		36	32
99251	3304952-1		7	10

## NATIONAL STOCK NUMBER AND PART NUMBER INDEX

FSCM	PART NUMBER	PART NUMBER INDEX STOCK NUMBER	FIG.	ITEM
99251	3304952-1		8	53
			47	4
99251	3304954-1		33	103
99251	3304955-1		3	182
			33	1
99251	3304955-2		3	185
99251	3304956-1		33	42
99251	3304957-1		33	107
99251	3304958-1		33	111
99251	3304959-1	4140-01-073-1424	33	120
99251	3304960-1		35	3
99251	3304964-1		35	6
99251	3304965-1	5910-01-092-1574	35	4
99251	3304966-1		33	57
99251	3304969-1		11	13
99251	3304969-2		36	45
99251	3304969-3		52	13
99251	3304970-1		7	42
99251	3304971-1		33	87
99251	3304971-2		33	82
99251	3304972-1	5330-01-092-9947	36	59
99251	3304973-1		3	173
99251	3304973-2		3	172
99251	3304974-1		49	7
99251	3304975-1		49	14
99251	3304976-1		50	16
99251	3304978-1		51	2
99251	3304981-1		3	28
99251	3304995-1	5340-01-214-4682	52	43
99251	3304995-2		10	20
			21	25
			28	19
			33	71
99251	3304996-1		52	38
99251	3304996-2		10	22
			21	33
			28	44
			33	74
99251	3304997-1		10	81
99251	3304998-1		28	7
99251	3304999-1		28	9
99251	3305000-1		3	130
99251	3305000-3		3	137
99251	3305000-4		3	138
99251	3305001-1		5	21
			6	31
			20	13
99251	3305001-2		26	24
99251	3305002-1	4720-01-145-0370	13	3
99251	3305003-1		28	27
99251	3305004-3		3	65

## NATIONAL STOCK NUMBER AND PART NUMBER INDEX

FSCM	PART NUMBER	PART NUMBER INDEX STOCK NUMBER	FIG.	ITEM
99251	3305004-3		10	44
99251	3305004-4		10	54
99251	3305004-5		10	45
99251	3305004-6		10	5
99251	3305004-7		3	120
99251	3305005-1		28	51
99251	3305007-1		28	64
99251	3305008-1		28	123
99251	3305011-1		28	71
99251	3305012-1		28	130
99251	3305013-1		28	6
99251	3305014-1		6	36
99251	3305015-1	5855-01-076-7942	4	10
99251	3305018-1		33	64
99251	3305019-1		2	6
99251	3305020-1	5855-01-072-4467	2	4
99251	3305025-1		BULK	5
99251	3305026-1		11	17
99251	3305027-1	6150-01-149-2204	11	5
99251	3305029-1	4120-01-193-6616	27	5
99251	3305032-1		4	12
			8	52
			27	7
99251	3305032-3		33	121
			36	14
99251	3305033-1		1	1
99251	3305036-1	1430-01-060-0332	3	190
99251	3305043-1	5855-01-072-9844	2	14
99251	3305046-1		3	183
			33	3
99251	3305047-1	5855-01-072-8024	2	17
99251	3305049-1	4720-01-073-5663	3	176
99251	3305052-1		BULK	1
99251	3305054-1		52	65
99251	3305055-1		52	48
99251	3305056-1		3	191
99251	3305057-1		3	202
99251	3305057-2		3	192
99251	3305058-1		52	84
99251	3305059-1		52	54
99251	3305059-10		33	43
99251	3305059-11		33	11
99251	3305059-12		33	21
99251	3305059-13		33	29
99251	3305059-2		52	52
99251	3305059-3		52	50
99251	3305059-4		52	11
99251	3305059-5		52	29
99251	3305059-6		52	30
99251	3305059-7		52	10
99251	3305059-8		52	9

## NATIONAL STOCK NUMBER AND PART NUMBER INDEX

FSCM	PART NUMBER	PART NUMBER INDEX STOCK NUMBER	FIG.	ITEM
99251	3305059-9		52	8
99251	3305062-1		47	22
			50	3
99251	3305062-2		8	21
			19	13
		5940-00-143-4780	26	15
			34	19
99251	3305062-3	5940-00-204-8966	5	5
99251	3305062-4		33	31
			36	65
99251	3305063-1		10	58
99251	3305064-1	5855-01-072-9866	9	3
99251	3305065-1		33	66
99251	3305066-1		28	22
99251	3305067-1		10	29
99251	3305068-1		10	36
99251	3305069-1		3	84
99251	3305071-1		3	186
99251	3305074-1	5930-01-109-7578	5	15
99251	3305075-1		3	147
99251	3305075-2		3	145
99251	3305075-3		3	148
99251	3305076-1	5930-01-072-9972	8	31
99251	3305077-1	5855-01-075-0057	2	18
99251	3305077-2	5855-01-129-1325	2	18
99251	3305078-1		33	86
			47	23
			49	13
			51	5
99251	3305078-2		3	166
			4	11
			49	8
			50	5
99251	3305078-3		3	57
			49	15
99251	3305079-1		3	58
99251	3305080-1		4	13
99251	3305081-1		3	184
99251	3305118-1		3	187
99251	3305156-1		3	18
99251	3305159-1	5330-01-073-0027	9	8
99251	3305162-1		28	48
99251	3305178-1		11	6
99251	3305217-1		49	11
99251	3305223-1	4730-01-116-8855	10	67
99251	3305254-1	5130-01-141-6398	54	4
99251	3305256-1	5120-01-074-9204	54	5
99251	3305273-1		28	83
99251	3305274-1		28	82
99251	3305275-1		28	89
99251	3305276-1		28	91



## NATIONAL STOCK NUMBER AND PART NUMBER INDEX

FSCM	PART NUMBER	PART NUMBER INDEX	
		STOCK NUMBER	FIG. ITEM
99251	3305277-1		28 92
99251	3305278-1		28 93
99251	3305279-1	4820-01-083-0196	28 98
99251	3305280-1	4330-01-124-3960	28 90
99251	3305319-1		36 35
99251	3305320-1		36 48
99251	3305336-1		23 5
99251	3305374-1		22 45
99251	3305385-1	5855-01-116-8854	54 6
99251	3305423-1		33 114
99251	3305424-1	4730-01-012-7638	27 17
99251	3305425-1		3 121
99251	3305444-1		35 1
99251	3305445-1		47 14
99251	3305446-1		47 2
99251	3305448-1		47 21
99251	3305449-1		36 43
99251	3305450-1	5855-01-072-9874	23 10
99251	3305451-1	5855-01-136-9532	23 13
99251	3305453-1	5855-01-129-1323	23 12
99251	3305454-1		23 11
99251	3305456-1		52 66
99251	3305457-1		52 67
99251	3305458-1		52 68
99251	3305459-1		28 43
99251	3305568-1	5930-00-241-8922	34 11
99251	3305616-1	5855-01-217-3812	54 8
99251	3305617-1	5305-01-217-2402	54 10
99251	3305624-1		2 19
99251	3305644-1		3 197
99251	3305646-1		3 198
99251	3305647-1		3 195
99251	3305657-1		3 194
99251	3305669-1	5855-01-129-1322	2 21
99251	3305685-1		3 193
99251	3305720-1		1 3
99251	3305725-1		54 21
99251	3305726-1		54 22
99251	3305763-1	5120-00-227-8095	54 24
99251	3305943-1		8 28
99251	3305944-1		3 122
99251	3305945-1	5305-01-126-0622	3 196
99251	3345618-1		54 7
79300	400191	6645-00-950-8599	7 4
91816	4006-32	5330-01-077-3821	30 23
91816	4010-32	5330-01-077-3822	30 15
91816	4012-32	5330-01-077-3820	30 19
91816	4030-77	5330-01-121-0192	30 16
07700	43-00041	5999-01-082-2111	BULK 3
99251	430186-1		17 32
99251	432195-2		17 21

## NATIONAL STOCK NUMBER AND PART NUMBER INDEX

FSCM	PART NUMBER	PART NUMBER INDEX STOCK NUMBER	FIG.	ITEM
99251	433343-1	6105-01-111-3845	17	40
99251	433346-0	5999-00-761-4738	19	15
99251	433368-1		17	50
99251	433415-02		17	67
99251	433484-7		17	22
99251	433899-1		17	31
99251	434063-1	5999-00-918-7549	19	14
99251	434626-1		17	54
99251	434723-7		17	68
99251	434853-1		17	19
99251	434855-3		17	9
91816	4912-77	5330-01-077-4679	30	5
01496	506121MS4		31	9
01496	6120-34-1/4	5855-01-073-1440	32	5
27901	62065		27	14
01496	6347-2		31	2
01496	6361-1		31	5
01496	6495-2		31	1
01496	6936-4		32	2
01496	6936-5		32	7
55612	7K4SC	4310-01-073-1461	38	79
55612	7K4SD	4310-01-124-1552	38	79
56699	708-G1 CL103PK101AX 1AX	5910-01-073-6158	18	7
13103	7717-121N		18	17
02697	8-332-N300-9	5310-00-238-7358	31	6
			32	3
55612	8085	6680-01-084-1463	38	105
91816	8500-006	5330-01-077-3833	30	22
91816	8500-012	5330-01-077-9640	30	26
55612	9019	4310-01-073-9043	38	49
55612	9025		38	23
55612	9027	5330-01-073-9094	38	50
55612	9115		44	2
55612	9116		44	6
		4320-01-198-1122	45	2
55612	9136/16		38	96
55612	9220/P6	5305-01-073-1428	38	24
55612	9221/P6	5305-01-073-5660	38	37
55612	9221/P8	5305-01-077-0978	38	56
55612	9240/6	5305-01-126-1060	38	19
01496	9261-1		32	6
01496	9261-3		31	8
55612	9310/P6	5305-01-073-9100	38	55
55612	9310/10		38	97
55612	9318/P5	5305-01-073-9107	38	52
55612	9319/4		38	85
55612	9319/5		38	108
55612	9321/14		42	2
55612	9354		38	100
01002	942A734AAP3		17	26

## NATIONAL STOCK NUMBER AND PART NUMBER INDEX

FSCM	PART NUMBER	PART NUMBER INDEX STOCK NUMBER	FIG.	ITEM
55612	9490		38	99
			39	2
55612	9491P	5310-01-077-3023	38	57
55612	9543		38	11
55612	9547		42	13
55612	9548		38	63
55612	9549		38	68
55612	9613		38	7
55612	9616		38	58
55612	9617		38	73
33892	97F8559FC		17	55
H1576	9700		48	57
55612	9718		38	71
H1576	99 00 01		48	2
H1576	99 00 04		48	15
H1576	99 20 01		48	64
H1576	99 30 01		48	61
H1576	99 30 05		48	14
H1576	99 30 06		48	35
H1576	99 32 04		48	25
H1576	99 40 00		48	41
H1576	99 40 03		48	51
H1576	99 40 05		48	7

By Order of the Secretary of the Army

**JOHN A. WICKHAM, JR**  
*General, United States Army*  
*Chief of Staff*

Official:

**R L. DILWORTH**  
*Brigadier General, United States Army*  
*The Adjutant General*

Distribution:

To be distributed in accordance with DA Form 12-32, Organizational, Direct and General Support Maintenance requirements for AN/TAM-4(Thermal Imagery).



THEN... JOT DOWN THE DOPE ABOUT IT ON THIS FORM. CAREFULLY TEAR IT OUT. FOLD IT AND DROP IT IN THE MAIL!

**SOMETHING WRONG WITH THIS PUBLICATION?**

FROM: (PRINT YOUR UNIT'S COMPLETE ADDRESS)

CDR, Tooele Army Depot  
 ATTN: AMXTE-MAE  
 Tooele, UT 84074

DATE SENT

14 January 1980

PUBLICATION NUMBER

TM 9-1430-560-20P-3

PUBLICATION DATE

22 Feb 1979

PUBLICATION TITLE Data Processing Station, Guided Missile Systems, Semi-trailer Mounted AN/MSO-79 (XO-1)

BE EXACT... PIN-POINT WHERE IT IS

PAGE NO	PARA-GRAPH	FIGURE NO	TABLE NO
2-290		151	
4-5		1	

SAMPLE

IN THIS SPACE TELL WHAT IS WRONG AND WHAT SHOULD BE DONE ABOUT IT:

Item 5 is listed as a Screw but should be listed as Knob.

In bubble J, callout 8 is depicted as a Washer and in bubble G, callout 8 is depicted as a Terminal Board. Recommend that bubble J callout 8 be changed to callout 2.

NOTE TO READER:

*Your comments will go directly to the cataloger responsible for this manual, and he will prepare the reply that is returned to you. To help him in his evaluation of your recommendations, please explain the reason for each of your recommendations, unless the reason is obvious.*

*All comments will be appreciated, and will be given immediate attention. Handwritten comments are acceptable.*

*For your convenience, blank "tear out" forms, pre-printed, addressed, and ready to mail, are included in this manual.*

PRINTED NAME, GRADE OR TITLE, AND TELEPHONE NUMBER

JOHN H. DOE, Autovon 333-2521  
 Act. Frmn. Mah Comp Rbld Sec. EFC Br

SIGN HERE

RECOMMENDED CHANGES TO EQUIPMENT TECHNICAL PUBLICATIONS

**SOMETHING WRONG WITH THIS PUBLICATION?**



THEN... JOT DOWN THE DOPE ABOUT IT ON THIS FORM. CAREFULLY CUT IT OUT. FOLD IT AND DROP IT IN THE MAIL!

FROM: (PRINT YOUR UNIT'S COMPLETE ADDRESS)

DATE SENT

PUBLICATION NUMBER

PUBLICATION DATE

PUBLICATION TITLE

BE EXACT . . . PIN-POINT WHERE IT IS

PAGE NO.

PARA-GRAPH

FIGURE NO.

TABLE NO.

IN THIS SPACE TELL WHAT IS WRONG AND WHAT SHOULD BE DONE ABOUT IT:

CUT ALONG THIS LINE

PRINTED NAME, GRADE OR TITLE, AND TELEPHONE NUMBER

SIGN HERE

DA FORM 1 JUL 79 2028-2

PREVIOUS EDITIONS ARE OBSOLETE.

PS - IF YOUR OUTFIT WANTS TO KNOW ABOUT YOUR RECOMMENDATION MAKE A CARBON COPY OF THIS AND GIVE IT TO YOUR HEADQUARTERS

FILL IN YOUR  
UNITS ADDRESS



FOLO BACK

DEPARTMENT OF THE ARMY

---

---

Commander  
U.S. Army Missile Command  
ATTN: AMSMI-MMC-ME-P  
Redstone Arsenal, AL 35898-5238

CUT ALONG THIS LINE

# THE METRIC SYSTEM AND EQUIVALENTS

## WEIGHT MEASURE

1 Centimeter = 10 Millimeters = 0.01 Meters = 0.3937 Inches  
 1 Meter = 100 Centimeters = 1000 Millimeters = 39.37 Inches  
 1 Kilometer = 1000 Meters = 0.621 Miles

## WEIGHTS

1 Gram = 0.001 Kilograms = 1000 Milligrams = 0.035 Ounces  
 1 Kilogram = 1000 Grams = 2.2 lb.  
 1 Metric Ton = 1000 Kilograms = 1 Megagram = 1.1 Short Tons

## LIQUID MEASURE

1 Milliliter = 0.001 Liters = 0.0338 Fluid Ounces  
 1 Liter = 1000 Milliliters = 33.82 Fluid Ounces

## SQUARE MEASURE

1 Sq. Centimeter = 100 Sq. Millimeters = 0.155 Sq. Inches  
 1 Sq. Meter = 10,000 Sq. Centimeters = 10.76 Sq. Feet  
 1 Sq. Kilometer = 1,000,000 Sq. Meters = 0.386 Sq. Miles

## CUBIC MEASURE

1 Cu. Centimeter = 1000 Cu. Millimeters = 0.06 Cu. Inches  
 1 Cu. Meter = 1,000,000 Cu. Centimeters = 35.31 Cu. Feet

## TEMPERATURE

$5/9(^{\circ}\text{F} - 32) = ^{\circ}\text{C}$   
 212° Fahrenheit is equivalent to 100° Celsius  
 90° Fahrenheit is equivalent to 32.2° Celsius  
 32° Fahrenheit is equivalent to 0° Celsius  
 $9/5^{\circ}\text{C} + 32 = ^{\circ}\text{F}$

## APPROXIMATE CONVERSION FACTORS

TO CHANGE	TO	MULTIPLY BY
Inches	Centimeters	2.540
Feet	Meters	0.305
Yards	Meters	0.914
Miles	Kilometers	1.609
Square Inches	Square Centimeters	6.451
Square Feet	Square Meters	0.093
Square Yards	Square Meters	0.836
Square Miles	Square Kilometers	2.590
Acres	Square Hectometers	0.405
Cubic Feet	Cubic Meters	0.028
Cubic Yards	Cubic Meters	0.765
Fluid Ounces	Milliliters	29.573
its	Liters	0.473
arts	Liters	0.946
allons	Liters	3.785
Ounces	Grams	28.349
Pounds	Kilograms	0.454
Short Tons	Metric Tons	0.907
Pound-Feet	Newton-Meters	1.356
Pounds per Square Inch	Kilopascals	6.895
Miles per Gallon	Kilometers per Liter	0.425
Miles per Hour	Kilometers per Hour	1.609

TO CHANGE	TO	MULTIPLY BY
Centimeters	Inches	0.394
Meters	Feet	3.280
Meters	Yards	1.094
Kilometers	Miles	0.621
Square Centimeters	Square Inches	0.155
Square Meters	Square Feet	10.764
Square Meters	Square Yards	1.196
Square Kilometers	Square Miles	0.386
Square Hectometers	Acres	2.471
Cubic Meters	Cubic Feet	35.315
Cubic Meters	Cubic Yards	1.308
Milliliters	Fluid Ounces	0.034
Liters	Pints	2.113
Liters	Quarts	1.057
ers	Gallons	0.264
ms	Ounces	0.035
ograms	Pounds	2.205
Metric Tons	Short Tons	1.102
Newton-Meters	Pounds-Feet	0.738
Kilopascals	Pounds per Square Inch	0.145
ometers per Liter	Miles per Gallon	2.354
ometers per Hour	Miles per Hour	0.621

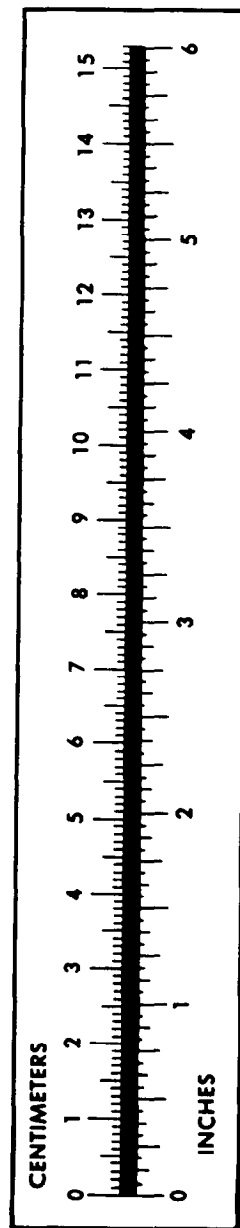



**PIN: 059613-000**